The Daily Colonist.

Vancouver Island's leading newspaper since 1858

No. 164 — 120th Year · Victoria, British Columbia, Sunday, June 25, 1978 · 15¢ Daily, 30¢ Sunday

Cloudy, high 20
Weather Details on Page 2

Missionary families massacred

VUMBA, Rhodesia (AP) — Black nationalist guerrillas wielding clubs, axes and bayonets massacred a dozen British whites—missionaries and their families—at a remote school for blacks near the Rhodesian border with Mozambique, the Rhodesian government reported Saturday.

A three-week-old girl and four other children were among those killed in the attack Friday night, the deadliest raid on a white-run mission in the Rhodesian regime's six-year war with guerrillas.

The Mozambique government said, meanwhile, that fierce fighting continued between its forces and Rhodesian troops who staged a cross-border raid into Mozambican territory. Mozambique said the helicopter-borne invaders killed 19 persons, including two Belgian United Nations workers, in fighting that began Thursday night in southwestern Mozambigue. Rhodesian authorities called the report "completely without foundation."

Survivor Fisher
. . .staggered into bush

Six or eight black gunmen who infiltrated from Mozambique attacked the Emmanuel mission school Friday night and killed 12 of the 14 whites there, Rhodesian authorities said. The dead included members of three families.

The school, in this area of Rhodesia's rugged eastern highlands eight kilometres west of the Mozambique border, was operated by the Elim Pentacostal Church, based in Cheltenham, England.

The missionaries, wives and children had been battered on the head and face and some had been hacked with bayonets or axes. The blanket-shrouded bodies lay beside the school cricket field when reporters arrived at the scene Saturday.

One of the victims, Joyce Lynn, 36, her face battered beyond recongition, lay with her left hand touching the battered head of her three-week-old daughter, Pamela. The baby was killed by a single blow to the head. A bloodstained log lay nearby.

One badly-beaten white woman missionary who survived, identified as Mary Fisher, 28, had staggered 45 metres into the bush from the scene of the massacre on the cricket field. She was found by troops early Saturday.

Miss Fisher was taken to hospital in Salisbury, 190 kilometres northwest of the mission. Her condition was described as critical.

Another white, Ian Milton McGarrick, survived unharmed after being warned by a black member of the mission staff. McGarrick apparently hid in the bush during the

Page 2—Children

Sky-high taxes: $250 to boot

A Saanich electrical contractor didn't wait for taxes to go sky high before he did something about it.

Instead, Robert Gillespie took to the skies over Victoria Saturday afternoon with an airborne 100-foot banner proclaiming Burden On Our Taxpayers which shortens down to B.O.O.T.

And the boot is what Gillespie, of 3813 Epsom, thinks wasteful public officials and particularly high-level freeloaders or grant-receivers should get.

The two-hour protest cost Gillespie $250 for the both the sign and the piloted airplane. And as for whether it's tax deductible, Gillespie doesn't know or care. He's more interested in sparking a movement that will apply the brakes on spending at all levels of government.

If things don't appear to be changing by midsummer, then Gillespie hinted he had something more in store. Just what he wouldn't say.

—AP

Shield-carrying, helmeted stormtroopers give Nazi salute during brief Chicago rally

Nazis retreat from mob in hail of eggs, ice cubes

CHICAGO (UPI) — A small band of uniformed Nazis demonstrated in Chicago's Loop Saturday night, dodging a barrage of eggs, sticks, firecrackers and beer cans thrown by thousands of howling protesters.

"Death, death, death to the Nazis," the protesters shouted as Nazi leader Frank Collin arrived at the federal building almost an hour and a half late with about a dozen followers.

Thirteen protesters were arrested, police said, including two by federal authorities. One person was charged with battery of a policeman. Those arrested were charged with disorderly conduct.

The Nazis, using wooden shields to fend off the eggs and other missiles, stood behind hundreds of city policemen and federal authorities. Most of the crowd was unable to see the Nazis because of the thicket of policemen.

Thousands of protesters who had planned to battle Collin and his followers in Skokie today came to Chicago to confront him when he cancelled the Skokie demonstration and instead settled on a Saturday Loop rally and another on Chicago's Southwest Side July 9.

The Nazis left their Southwest Side headquarters at 4 p.m. But they did not appear in the Federal Building plaza until about two hours later, carrying shields and sticks. The waiting protesters surged against police lines, some carrying flags bearing the Star of David.

"No more Nazis! They have no rights!" some shouted. A woman who yelled "Kill the Nazis!" was dragged away.

Collin, a short, stocky man, appeared to be attempting to speak to the crowd, but was hooted down.

Then, less than 15 minutes after they had emerged from the federal building behind a police guard, the Nazis withdrew and left the area without further incident.

Eggs, firecrackers, golf balls, soft drink cans, sticks and even ice cubes were among the missiles thrown at Collins and his crew.

Consultation, yes, but provincial veto out—Lalonde

OTTAWA (CP) - The federal government is not prepared to allow opposition from a minority of provinces to stop it from moving ahead with the first phase of proposed constitutional reforms, says Marc Lalonde, minister of federal-provincial relations.

"We will consult. We will involve everybody and particularly the provincial governments," Lalonde said on the CTV program *Question Period*, taped for showing today.

"But one thing is sure is that we will not recognize the principle of a provincial veto on things that the federal Parliament can do under its own responsibility."

The government introduced a bill last week for the first phase of constitutional reform which would alter some federal institutions.

The Senate would be replaced by a House of the Federation to which the provinces could appoint half the members. The provinces would also get a say in appointments to the Supreme Court of Canada which would be expanded to 11 from nine members.

The proposed changes would also reduce the power of the queen and allow the governor-general to act in his own right instead of in her name.

The federal government maintains it does not need provincial approval to make changes in these areas. But this view has been challenged by several provincial premiers.

Alberta Premier Peter Lougheed says the Senate cannot be changed without provincial approval and that he may challenge the federal argument in court.

Saskatchewan Premier Allan Blakeney is opposed to unilateral federal action.

Lalonde said the federal government would attempt to reach a consensus at a meeting with provincial premiers here in September.

"If they've got proposals to make about a different arrangement, we'll be ready and willing to sit down with them any time," he said.

"But one thing is sure is

Page 2—Veto

Knowles fears obstruction upper house role

OTTAWA (UPI) — Prime Minister Trudeau is "out of his mind" to propose the Senate be turned into a House of the Federation as part of a newly announced constitutional reforms package, veteran New Democrat Stanley Knowles said Saturday.

"It would be a House of Obstruction, it just wouldn't work at all," Knowles said in a Standard Broadcast interview. "I think the prime minister is out of his mind in proposing this so-called House of the Federation."

He said Trudeau was using a false argument in saying such a house would increase the input of the provinces in the federal decision-making process.

"It does not really provide provincial input that is worth anything," Knowles said. "You know you would have every political party in the country represented. You would have no party with a majority. In most cases you would have the parties opposed to the government, with the majority in the upper house.

"Far from providing any input, all it would provide would be delay and obstruction. Delay because of its own divisions. And delay because that would be the only power

Page 2—Obstruction

'Diplomatic' bomb kills Yemeni chief

BEIRUT, Lebanon (AP) — A bomb in the briefcase of a South Yemeni diplomat exploded and killed North Yemeni President Ahmed al Ghashmi and the diplomat Saturday, the official Iraqi news agency reported.

North Yemen blamed the Marxist government of South Yemen for the assassination and immediately severed diplomatic relations.

Ghashmi, 39, was the second North Yemeni president assassinated in the last eight months and the eighth to die since the seven-year civil war that erupted after the overthrow of the monarchy in 1962. Ghashmi's predecessor, Ibrahim al-Hamdi, was slain last October. His assassins were never identified.

The Iraqi agency said Ghashmi was killed as the diplomat from South Yemen opened his briefcase to take out a letter to Ghashmi from South Yemini President Salim Robaye Ali.

INA said Premier Abdul Aziz Abdul Ghani had summoned foreign diplomats to the presidential palace and told them that South Yemeni President Salim Robaye Ali had told Ghashmi his envoy would be carrying a list of North Yemeni refugees and the diplomat was received on that assumption.

The Iraqi News Agency's correspondent in London said Qadi Abdul Karim al-Arshi, a little-known politician, has been chosen to head a caretaker government.

SUNDAY INSIDE

It's big one in World Cup today —Page 23

R.E.A.D. bridges learning gap —Page 30

Kingfish winners listed for May —Pages 34,35

Background	5	Family	33-39
Bridge	47	Finance	6, 7
Checkmate	36	Names in the News	3
Classified	46-61	Reporter's Notebook	33
Comics	63	Sports	22-25, 28, 29
Crossword	48	Stamp Packet	38
Editorials	4	This Week in Records	37
Entertainment	12, 13	Travel	41-43

Three missing on coast flight

A full-scale search will resume today for a missing light aircraft with three persons aboard that failed to arrive on schedule Saturday afternoon at Port Hardy.

Missing are owner-pilot Terry Hanford, his wife Rose and Clay Thompson, all of Sewell Inlet in the Queen Charlotte Islands.

The three left Sandspit at 12:42 p.m. and were to have arrived at Port Hardy at 2:42 p.m. on a flight path over Aristazabal Island.

The weather was described as reasonably good for flying.

It was estimated that the plane had fuel for 4.5 hours of flying time.

The first CFB-Comox aircraft began the search shortly before 5 p.m. Saturday.

Viet coup try smashed —Cambodia

BANGKOK, Thailand (UPI) — Cambodia has smashed a coup attempt backed by Vietnam and the U.S. Central Intelligence Agency, official Radio Phnom Penh said Sunday. *(See also Page 44.)*

Six Vietnamese Communist party members were arrested last month, the radio said.

It's an almost-royal wedding shadowed by doubts, snubs

—AP

Junot, with fiancee, waves off photographer

PARIS (AP) — She is 21. He is 38. She is of strait-laced Roman Catholic upbringing. He is a playboy. She is a princess of Europe's oldest dynasty. He is a commoner.

Can Princess Caroline of Monaco find happiness with Philippe Junot of the Paris society circuit?

Her parents, by all accounts, are doubtful. It is common knowledge that there was quite a row behind the heavy oaken doors of the Monaco royal palace over Caroline's choice. Her father, Prince Rainier III, and mother, Princess Grace, the former U.S. movie actress Grace Kelly, wished she would have picked someone closer to her age and less flamboyant of reputation.

BUT CAROLINE, a pretty young woman with a mind of her own, was insistent. And in ceremonies Wednesday and Thursday in Monaco, the tiny principality nicked into France's Mediterranean coast, Princess Caroline Louise Marguerite Grimaldi will take an additional name: Junot.

"It is not chic," declared the French newspaper *Le Matin*, "but what a triumph for democracy."

Junot, an international financier and a ruggedly handsome man in the Gallic manner, has bought her a ring with a giant sapphire. But that is as far as extravagance goes in this wedding.

Perhaps reflecting the family's reluctance

Page 2—Almost

Veto is out

From Page 1

that we're not going to be stuck like we've been in the past by all kinds of divisions of views between provinces or the veto of a particular province here and there.

"We're not going to be prevented from acting in the areas where we can act alone under the constitution."

Lalonde said when the second phase of reforms begins, tentatively scheduled for a year from now, the federal government may be prepared to swap some powers with the provinces.

But he said there will be no massive transfer of power to the provinces because Canada is already one of the most decentralized federal states in the world.

"You will not have a country if you end up with a skeleton federal government having the post ofice, national defence and foreign relations."

Lalonde
. . . involve everybody

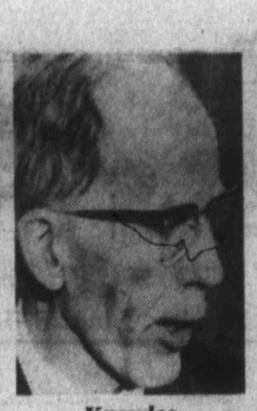

Knowles
. . . 'out of his mind'

Obstruction

From Page 1

that it would really have. It would no longer have the power to veto as the present Senate does, but it would have the power to delay, first by debating things endlessly and then by providing that at the end of that debate, in most cases there would still have to be a further two months' delay."

Knowles said Trudeau should instead simply abolish the Senate because "I don't think we need two chambers. We run the provincial governments in this country with one chamber only, it's just a hangover from 1867."

The former NDP leader said provinces could have a stronger voice in Ottawa through institutionalized federal-provincial conferences or a single House of Commons with representatives from the five regions—British Columbia, the Prairies, Ontario, Quebec and the Maritimes.

Strong Balkan quake

TRIESTE, Italy (AP) — An earthquake registering 5.5 on the Richter scale struck an area around the Yugoslav-Albanian border late Saturday, the Trieste seismological institute said.

Children among massacre victims

From Page 1

attack. He refused to talk to reporters.

None of the 250 blacks at the co-educational school was hurt in the raid.

They told reporters the guerrillas roused them from their dormitory beds and told them the school was being closed. They said they were then ordered back to the dorms, about 300 metres from the scene of the massacre, and were unaware of the killings until the bodies were discovered Saturday morning.

The students, who were evacuated to nearby Umtali on Saturday, said the guerrillas described themselves as "Freedom Fighters from ZANU," the Mozambique-based Zimbabwe African National Union.

ZANU, headed by Robert Mugabe, is one of two guerrilla armies in the Patriotic Front alliance fighting to topple the biracial Rhodesian government headed by Ian Smith.

Smith's government has signed an internal settlement plan with three black moderates, designed to bring about black-majority rule by the end of this year.

The guerrillas have denounced the plan and have stepped up their attacks, focusing recently on white missions.

A black member of the school staff said the attack came two days before the missionaries planned to move to Umtali, a heavily-defended border town 16 kilometres north of here, because of increased guerrilla infiltration into the area.

The Rhodesian military command said other dead victims were Mrs. Lynn's husband, Robert, 37; Phillips George Evans, 29, his daughters, Susan, 8, and Rebecca, 4; Peter McCann, 30, his wife, Sandra, 30, and their children, Phillip, 6, and Joy, 5, and two single women missionaries, Elizabeth Wendy Hamilton, 37, and Catherine Picken, 50.

Bodies of the four pyjama-clad children lay in a cluster. One of the girls' bodies had the purple imprint of a boot on her face and neck.

Evans' hands were tied behind his back with a piece of line. One woman, her hair in curlers and clutching a scarf, had an axe embedded in her back. Some of the women were only partly clad.

Thirty-three white missionaries have been killed since the guerrilla war began, five of them in the last three weeks. The last five deaths were in southwestern Rhodesia, in the area infiltrated by Joshua Nkomo's Zimbabwe African People's Union, based in Zambia and Botswana.

The attack on the school came one day after Mozambique accused Rhodesia of mounting a two-pronged attack on an agricultural station 29 kilometres inside Mozambique.

A statement issued in Maputo said the "enemy murdered 17 refugees (from Rhodesia) and a Belgian and his wife," both of whom were identified as technicians for the UN Food and Agricultural Organization.

Rhodesia, which has repeatedly attacked guerrilla bases in Mozambique, denied responsibility for the latest attack.

Cabin cruisers collide, woman, child missing

ANNAPOLIS (UPI) — A woman and child were missing and believed drowned and almost a dozen other people were injured in the crash of two large cabin cruisers late Saturday in Chesapeake Bay, police said.

Annapolis fire department divers and a coast guard helicopter joined coast guard and marine police boats in the search for the bodies of the woman and child.

Of the ten persons injured in the crash two were expected to be admitted to hospital, a spokesman said, although their injuries were not too serious.

Responding to distress calls, the marine police and coast guard found the two cabin cruisers sinking in Chesapeake Bay in about 6 feet of water.

Capt. Tom Hallock, who runs a charter boat based in Annapolis, said he talked to several of the victims, who told him their 35-foot yacht was hit broadside by another large boat.

The second boat apparently tried to avoid the crash by turning off its engines, he said.

Almost-royal wedding

From Page 1

over the marriage, the ceremonies will be low-keyed compared with the sumptuous wedding of Rainier to Grace Kelly in April, 1956.

THE PRINCE AND the Hollywood actress took their vows in the Roman Catholic Cathedral of Monaco under the gaze of 1,500 news media people. Caroline's marriage—a civil service one day and a religious one the next—will be held in a tiny palace chapel accommodating 70 persons.

The media, which swarmed over Monaco in 1956 and even managed to block Rainier's motorcade, has been ordered to stay away from the wedding. Monaco's security forces—an 80-man palace guard and a 300-man police force—are on alert to enforce the royal decree.

The palace has even banned aircraft overflights during the ceremonies to prevent photographers from snapping the proceedings from the air.

When Rainier married Grace Kelly, the world was captivated by the spectacle of European royalty—the Grimaldi reign was founded in 1297—marrying Philadelphia's girl next door. The notion of Alfred Hitchcock's favorite leading lady ruling over a 375-acre country with only 4,500 Monegasque citizens and the famed Monte Carlo casino was like a fairy tale.

BUT THE WEDDING tumult of 26 years ago took its toll on Princess Grace's nerves, and that is one reason the princely couple, who also have a younger son, Albert, and daughter, Stephanie, decided to keep their elder daughter's affair at a low profile.

But the Monaco citizenry was disgruntled. A big wedding meant lots of fun and a boost in tourism, the principality's main source of income. They protested and Rainier met them halfway, agreeing to a festive reception for his 4,500 citizens and a luncheon for 300 guests, including 47 Monegasques born the same year as Caroline.

People who know the dark-haired, sometimes-chubby Caroline say the princess could not care less about having a quiet wedding.

To the mild consternation of her parents, she frequents Paris nightclubs and cafes in jeans and T-shirts and consorts happily with commoners like Junot.

THIS IS A RADICAL change for the princess, whose mother's strict Roman Catholic childhood in Philadelphia was legendary. Caroline was educated at a private convent in Monaco, Dames de Ste. Maur, and spent two years of high school under the Victorian discipline of St. Mary's school at Ascot, England.

When she was 18, her father told a television interviewer: "Sometimes Caroline says, 'I want to be like everyone else,' and we are forced to tell her, 'You will never be like everyone else. It's not possible, there are things you can't do because people are watching you. Because it will give you a bad name.' "

The gossip mill has it that her parents wanted her to marry Prince Charles, but she has denied any romance. The British prince has turned down an invitation to the wedding, pleading other engagements.

The only royal figures who will attend the wedding are the deposed and exiled, like Prince Fuad of Egypt and King Humbert of Italy. But Frank Sinatra, Gregory Peck and Ava Gardner have accepted invitations, along with dozens of lesser Hollywood luminaries and European aristocrats.

The weather

June 25, 1978

Cloudy with clear periods and isolated showers. Winds fresh westerly. Saturday's precipitation: nil. Sunshine 6 hours 36 minutes. Recorded high and low at Victoria airport 21 and 9. Today's forecast high and low 20 and 10. Today's sunrise 5:13, sunset 9:20. Moonrise 12:32 a.m., moonset 11:24 a.m. Monday outlook: mostly cloudy.

East coast of Vancouver Island — Cloudy with clear periods and isolated showers. Winds moderate and variable. Saturday's precipitation: trace. Recorded high and low at Nanaimo 21 and 12. Forecast high and low 21 and 12. Monday outlook: mostly cloudy.

West coast of Vancouver Island — Mainly cloudy with a few showers. Winds moderate westerly to northwesterly. Forecast high and low at Tofino 16, 20 inland and 10. Monday outlook: cloudy.

North coast of the Mainland — Cloudy with a few showers. Winds fresh northwesterly. Forecast high and low 15 and 10. Monday outlook: showers.

Extended outlook, Tuesday through Thursday — chance of a few showers, temperatures near seasonal average. Highs 15 to 21. Lows 8 to 12.

READINGS

	Max.	Min.	Precip.
St. John's	25	17	2.3
Halifax	22	10	—
Fredericton	22	13	—
Charlottetown	23	15	—
Montreal	23	10	—
Ottawa	25	8	—
Toronto	23	8	—
Thunder Bay	22	12	—
North Bay	24	10	—
Kenora	20	16	14.8
Winnipeg	24	18	3.6
Churchill	21	−3	—
The Pas	16	10	—
Regina	24	12	11.2
Saskatoon	25	10	—
Prince Albert	22	12	14.5
North Battleford	24	7	—
Swift Current	26	11	1.8
Medicine Hat	27	9	—
Lethbridge	25	11	—
Calgary	23	8	—
Edmonton	24	7	—
Cranbrook	22	7	—
Castlegar	22	11	2.4
Penticton	26	10	—
Revelstoke	26	11	4.5
Vancouver	19	12	—
Prince Rupert	12	9	1.8
Terrace	20	12	—
Port Hardy	17	9	1.9
Tofino	15	9	—
Comox	20	13	0.6
Prince George	22	9	—
Williams Lake	21	11	0.2
Kamloops	27	13	0.6
Dawson City	17	9	0.9
Whitehorse	15	3	—
Fort Nelson	26	11	—
Fort St. John	23	12	—
Peace River	26	9	—
Yellowknife	24	10	—
Inuvik	4	−1	—
Seattle	21	11	—
Spokane	16	12	0.5
Portland	20	12	—
San Francisco	19	12	—
Los Angeles	24	16	—
Phoenix	46	27	—
Las Vegas	41	28	—
Chicago	31	16	—
New York	25	16	—
Miami	31	24	—

TIDES AT VICTORIA
(Tides listed are Pacific Standard Time)

	Time	Ht	Time	Ht	Time	Ht	Time	Ht
	H M	Ft.	H M	Ft.	H M	Ft.	H M	Ft.
23	0250	8.8	1045	0.2	1950	8.1	2305	7.1
24	0350	8.3	1125	1.0	2005	8.2		
25	0005	6.8	0450	7.6	1200	2.0	2015	8.4
26	0130	6.3	0600	6.7	1250	3.1	2045	8.6
27	0350	5.6	0725	6.0	1335	4.3	2115	8.8

TIDES AT SOOKE

	Time	Ht	Time	Ht	Time	Ht	Time	Ht
	H M	Ft.	H M	Ft.	H M	Ft.	H M	Ft.
23	0205	9.9	1005	0.8	1705	7.8	2150	6.7
24	0250	9.3	1050	1.4	1800	8.1	2300	6.5
25	0345	8.6	1140	2.3	1830	8.4		
26	0015	6.3	0500	7.7	1210	3.3	1930	8.8
27	0145	5.9	0630	6.9	1300	4.2	2000	9.1

TIDES AT FULFORD HARBOUR

	Time	Ht	Time	Ht	Time	Ht	Time	Ht
	H M	Ft.	H M	Ft.	H M	Ft.	H M	Ft.
23	0030	8.4	0500	10.0	1225	0.5	2015	11.3
24	0150	8.0	0545	9.4	1310	1.4	2050	11.4
25	0300	7.4	0705	8.6	1345	2.6	2140	11.4
26	0410	6.6	1830	7.9	1430	4.0	2210	11.4
27	0520	5.7	1015	7.4	1530	5.4	2300	11.3

Le Menu Gastronomique
LES ESCARGOTS DU BOURGUIGNON
SOUPE A L'ONION GRATINEE
LE CHATEAUBRIAND
LA SALADE NICOISE
BAKED ALASKA
SPANISH COFFEE
$17.95 PER PERSON (MIN. TWO)
Our unforgettable 5-course dinner
$11.95 PER PERSON
June 26th to 29th
LE DEMI SOLEIL AU VIN DE PORTO
ripened cantaloupe melon served with port wine
SOUPE DU JOUR
daily favourite soup
LA SALADE VERTE DU CHEF
the chef's green salad
L'HOMMARD DE L'EST AU PERNOD
eastern broiled lobster served with shrimps, americaine sauce and flavoured with pernod and brandy
CROQUEMBOUCHE PENTAGONE
home made profiteroles, stuffed with ice cream served with hot chocolate sauce and whipped cream
CAFE
Reservations 384-7014
2 CENTENNIAL SQUARE
Antonio's fine french cuisine
6-24

YOU CAN EXPECT A GREAT DEAL
YOUR COMPLETE ALL MAKE LEASE CENTRE
CONTACT TONY McMANUS
from GORMELL CHEV - OLDS
(Dealer Licence D-00681A)
3050 DOUGLAS 385-5777

5-Inch Continuous GUTTER in baked enamel
10% OFF
INSIDE OR OUTSIDE STORM WINDOWS THERMO WINDOWS
479-7121 FREE ESTIMATES
B.C. ALUMINUM
"THE NAME YOU KNOW"

TRY SOMETHING DIFFERENT FOR YOUR GARDEN
exotic New Zealand Bottle Brush ..... from 3.95 ea.
Rosemary Prostrata ..... 3.95 ea.
Silk Tree ..... 2.25 ea.
Aromatic Eucalyptus Trees ..... 3.95 ea.
Ginko Biloba (Maiden Hair Tree) ..... 4.49 ea.
For The Rock Garden Blue Lithospermum ..... 3.95 ea.
HANGING BASKETS FROM 9.95 ea.
IVY GERANIUM PETUNIA FUCHSIA LARGE MIXED
FOR THE LATE PLANTING
BEDDING PLANTS 79¢ per tray
8 TRAYS 5.40
VEGETABLES TOMATOES 79¢ per tray
OPEN 9:00 a.m. to 6:00 p.m. Sunday 9-5
PHONE 658-8812
PHONE 658-8812
Elk Lake Garden Centre
5450 PAT BAY HIGHWAY—Just Beside Elk Lake
6-24
LISTEN TO GOOD ADVICE FROM HARRY HURN
SAT. and SUN. 8:41-11:26 a.m., 1:45-3:36 p.m. on C-FAX

Slideaway SUNROOFS
FROM
Ken Messerschmidt's
Capital AUTO GLASS & UPHOLSTERY
"VICTORIA'S LARGEST AUTO GLASS AND UPHOLSTERY SHOP"
NOW EXPANDING INTO NANAIMO!
CALL 468-9331
WINDSHIELD REPLACEMENT
• WHILE YOU WAIT
• MOBILE SERVICE
• UNCONDITIONALLY GUARANTEED WORKMANSHIP

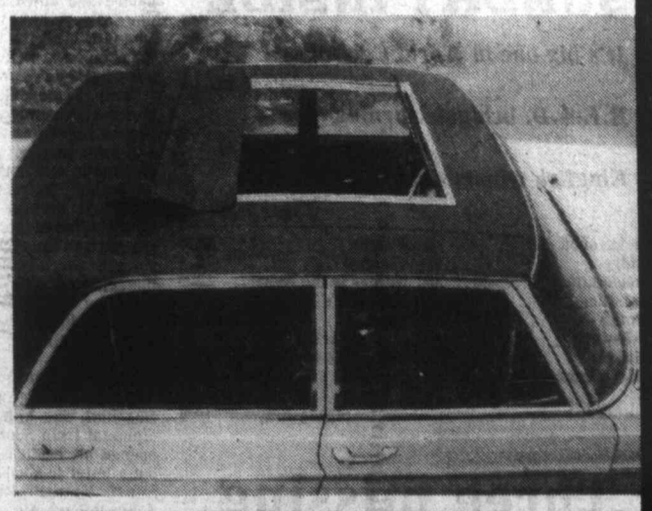

THE SUNROOF WITH CLASS AND DISTINCTION
VISA
"IT'S AT Capital
845 YATES ST. 388-6481 DOWNTOWN LOCATION
6-24

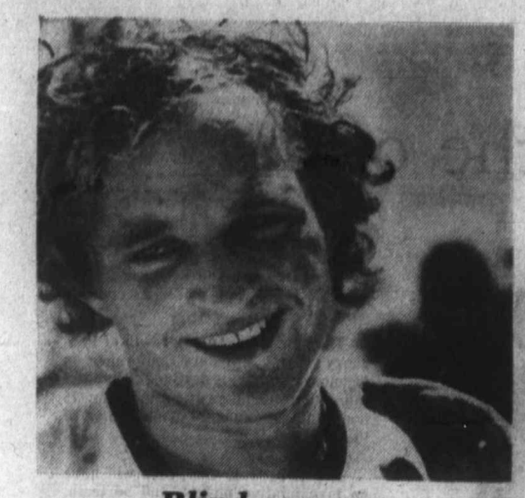

Blind courage

Tore Naeland of Norway smiles wearily after completing his journey of 6,000 miles. Naeland, who is blind, started off in Anchorage, Alaska, on April 1 and by picking up riders on his tandem bicycle to serve as his eyes, he made it to Miami where he was presented with a key to the county as well as a plaque to honor his event. It was timed to coincide with first International Conference on Physical Fitness; Focus on the Handicapped.

NAMES in the NEWS

British PM with Carter

British Prime Minister **James Callaghan** arrived in Washington on Saturday for talks with **President Carter** and U.S. aviation officials. But his trip was delayed for almost two hours when one of Britain's supersonic Concorde jets developed an instrument problem.

Actress **Elizabeth Taylor** has entered Cedars-Sinai Hospital in Los Angeles for treatment of a viral infection, a hospital official said.

The 46-year-old star developed the infection while shooting a Hallmark Hall of Fame television special, a program spokesman said. She entered the hospital Friday and was listed in fair condition.

Kathleen Kennedy Townsend, daughter of the late U.S. Senator **Robert Kennedy**, was among 40 demonstrators in Santa Fe, New Mexico, who waved placards outside a home where Nicaraguan President **Anastasio Somoza** was being entertained.

The smuggling trial in Rome of Italian movie producer **Carlo Ponti** and his wife, actress **Sophia Loren**, has been postponed until October.

The couple will be tried in absentia on charges of taking at least $11 million in Italian lire out of Italy.

Benny Thomason, a 69-year-old fiddler from Arlington, Tex., won an extra-round playoff Friday night to take first place in seniors competition at Weiser, Idaho, in the National Old-Time Fiddler's Contest.

Alida Davison Rockefeller, great-granddaughter of the late industrialist **John D. Rockefeller**, and **Mark Brandt Dayton**, 31, acting commissioner of economic development for Minnesota, were married Saturday at the Rockefeller home in Tarrytown, N.Y.

Ronald Reagan said he was "very much surprised" when he learned of a Federal Elections Commission suit charging his 1976 U.S. presidential campaign with not filing required reports.

"I have complete confidence in my campaign committee," Reagan said Friday after being shown a news report of the suit.

Locust spraying losing battle?

NAIROBI, Kenya (AP) — Almost half of the 50 giant locust swarms in Ethiopia, Djibouti and Somalia have been checked by aerial spraying of insecticides, the Desert Locust Control Organization for Eastern Africa said Saturday.

It warned, however, that more insects might be produced that could devour what crops the first onslaught of insects left behind.

"It is certain that there is going to be a further generation of swarms," the organization said in a statement.

It said a large swarm in Gojjam province in northwest Ethiopia has been brought under control, but several swarms have moved into the Awash area in cehtral Ethiopia.

Dozens of swarms of locusts have been reported ravaging huge areas of the Horn of Africa region. The United Nations Food and Agriculture Organization says tens of thousands of people are facing starvation as the hordes devour crops in areas already afflicted by drought and famine.

'Sex-for-drugs' foiled

CORAL GABLES, Fla. (UPI) — A cardiologist who police said ran a sex-for-drugs operation involving "a large number of young girls" was in jail Saturday following a meeting with an undercover policewoman.

Dr. Mario Eduardo Comas, 58, was charged with possession and delivery of a controlled substance and solicitation for prostitution. He was being held on $4,500 bond.

Detectives said they watched Friday as Comas, who lives in Coral Gables but works out of a clinic in Hialeah, met at a supermarket parking lot with a 25-year-old brunette wearing blue jeans and a revealing top.

Police said Comas gave the undercover policewoman Quaaludes in exchange for a promised rendezvous at a nearby motel Friday night. Once the drugs changed hands, police said, they moved in and arrested Comas.

"He was dispensing drugs in exchange for sex," police spokesman Dennis Koronkiewicz said.

"We are very concerned about a large number of young girls involved with this doctor," he said. "We believe 10 to 15 women, some of them juveniles, were involved."

Detectives promised confidentiality to women volunteering information about the case.

Koronkiewicz said a 20-year-old woman who claimed to have exchanged sexual favors for drugs told police about Comas after allegedly suffering an overdose. She wanted "to prevent the deaths of any other young girls," Koronkiewicz said.

The woman told police she had exchanged sexual favors at a motel for "handfuls of Quaaludes and prescriptions for additional drugs."

She introduced Comas to the undercover policewoman at the parking lot Friday, leading to the arrest, police said.

"He looked like a very, very professional mild-mannered type of doctor, dressed in a tasteful blue sports jacket and tie. He was wearing gold-rimmed glasses. He looked sharp," Koronkiewicz said.

"It was strictly for his own enjoyment," Koronkiewicz said. No other doctors were believed involved in the case.

Uganda brakes decline

NAIROBI, Kenya (Reuter) — Ugandan Finance Minister Moses Ali said Saturday that Uganda had reversed a six-year economic decline with the aid of rising prices for coffee exports, Uganda radio reported.

But Ali warned in his annual budget speech in Kampala that prospects for the year ahead were not so bright and announced a series of tax increases to help meet an expected deficit of nearly $300 million.

He said Uganda planned to raise $86 million toward closing the gap by selling some of the property left by the 40,000 Asians expelled in 1972.

President Idi Amin joined ministers and businessmen in the Ugandan capital's international conference centre for the budget speech, broadcast live on Uganda radio and monitored in Nairobi.

"Since 1971, real economic growth had been falling," Ali said. "In 1977, we managed to stop the decline and reverse the trend."

Ali disclosed that of 12,600 tons produced of one type of coffee, Arabica, only 2,600 tons were exported. The rest, he said, was presumed smuggled out of Uganda to neighboring countries.

Coffee production in the 1976-1977 crop year ending last September rose to 156,000 tons from 137,000 tons, he said.

With the money raised by higher world coffee prices, Uganda's imports rose by 85 per cent, Ali said.

Gross domestic product rose 1.5 per cent, he said, but prices also went up considerably.

BRIGADES JAILED

MILAN, Italy (UPI) — A criminal court sentenced suspected Red Brigades terrorist gang member Pietro Villa to five years in prison Saturday on charges of membership in a subversive group, robbery and sabotage.

The conviction and sentencing of Villa, 25, came a day after a court in Turin handed down prison sentences totalling 210 years to 29 Red Brigades members, including the gang's founder Renato Curcio.

During his trial, Villa, 25, denied being a member of the Red Brigades.

At the time of Villa's arrest June 27, 1977, police said they found Red Brigades documents and apparent plans for sabotage operations in his apartment.

In addition to membership in a subversive organization, villa had been charged with taking part in sabotage operations against an electronics company and theft in connection with a raid on a Milan labor office.

The Red Brigades, founded by Curcio in 1969, is the gang that killed former Premier Aldo Moro last month and which has claimed responsibility for a series of kidnappings, murders, sabotage and bombing attacks for the past eight years.

LUNDS

ANNOUNCING OUR NEXT IMPORTANT ANTIQUE & ESTATE AUCTION

TUESDAY, JULY 18th, 7 P.M.

On the instruction of the YORKSHIRE TRUST CO. We will be selling the furnishings and effects of the late COL. VIVIAN G. ROBERT, M.B.E., M.C.

For Consignment information to this and subsequent sales contact John Boyle — Do not Delay!

LUNDS AUCTIONEERS and APPRAISERS LTD. 926 Fort 386-3308

SUBARU

The quality car from Japan is on the Island

Subaru is a triumph of advanced automotive engineering from Fuji Heavy Industries. Tough. Reliable. Economical. The Federal Government Office of Energy Conservation rates the Subaru F.E. (Fuel Economy) Coupe at 75 Km per gallon of regular gas. Over 700 dealers in Canada and the U.S.A. to serve you. 7 models to choose from. 12 month unlimited distance warranty. Front wheel drive in all models plus four wheel drive on the five door Station Wagon and the Brat. Just a few of the many features of a great automobile.

BRIAN HOLLEY
3319 Douglas, Victoria
384-1161

DEALER LICENCE NUMBER 00903A

Canada Safeway
Store Features
at *Town & Country *Esquimalt Shopping Centre *Quadra & Hillside *Colwood Corners and *Sidney, 2345 Beacon Ave.
Prices Effective: SUNDAY, MONDAY & TUESDAY, JUNE 25th, 26th, & 27th.
These Stores OPEN SUNDAY, 10-5.

Frozen Frying Chicken *Drumsticks or *Breasts. Tray Pack.....lb. $1.39

Skinless Wieners Safeway or Burns Pride of Canada. 1-lb. Package..... 99¢

Coffee Mate Carnation Brand. For Coffee, etc. 16-oz. jar $1.39

Snow Star Ice Cream Assorted Popular Flavors 4 litre pail $2.69

Bel-air Brand Orange Juice Frozen. From Concentrate. 12.5-fl.-oz. size..... 75¢

Salad Dressing Town House 32-fl.-oz. jar..... $1.19

Kraft Parkay Margarine Spreads easily 3 lb. pkg. $1.69

Carnation Hash Browns Frozen Potatoes. Economical 5 lb. bag 59¢

Sweet Biscuits Peek Frean *Digestive *Fruit Creme *Home Assortment. Min. 21-oz. Packages..... $1.49

*Beans with Pork *Spaghetti In Tomato Sauce. 14-fl.-oz. tin. Your Choice 3 for $1.00

Party Pride Potato Chips Assorted Varieties. 225 g box..... 65¢

Bathroom Tissue Cashmere 1-ply. Asst'd. Pkg. of..... 4 rolls 77¢

California Grown Fresh Celery For Salads & Snacks. No. 1 Grade.....lb. 49¢

B.C. Grown *Green Onions *Bunch Radishes For those special salads 2 bchs. 39¢

Sales In Retail Quantities Only

SAFEWAY

CANADA SAFEWAY LIMITED

Colonist

Comment

SUNDAY, JUNE 25, 1978

Carving up the lottery take

ONLY YESTERDAY, it seems, lotteries were sinful in Canada. The choice for those who dared to defy the law was Irish Sweepstake tickets.

It makes one smile, then, to listen to the federal and provincial governments, those stalwart guardians of our morality, snarling at each other over splitting the take in Canada's booming lottery business.

First we have Provincial Secretary Grace McCarthy telling us "there are serious moral questions" at stake in Ottawa's plan to bring us the latest in lottery marketing.

The smile becomes a chuckle when we read of James Taylor, administration and licensing officer of the B.C. Lotteries Branch, saying first, that principle should triumph over pursuit of the dollar in this dispute and adding in the next breath that "certain measures" should be used against ticket retailers in B.C. who continue to handle federal lottery tickets.

The feds, you see, are rushing with unseemly haste into a promising new gimmick to strip you of any ready cash — computerized gambling machines where you pay your dollar, punch in your choice of numbers and perhaps get rich right on the spot. No tickets, no waiting for the draw. Instant results.

The provinces are cross because Ottawa promised it would not continue in the lottery business without consulting the provinces. It consulted, the provinces said no — and the federal government is going ahead anyway, in competition with Provincial and Express lottery sales.

Mrs. McCarthy argues, possibly quite rightly, that the provincial lotteries won't be able to compete. There are 275 non-profit organizations in B.C. with a total of 800,000 members that are going to lose a vital source of financing, she says.

That's a hearts-and-flowers argument which wilts when you look twice at it. The federal government finances worthwhile projects too. And federal or provincial, all the money comes from the citizenry. With lotteries, at least people have a choice whether to contribute or not.

Somehow this lottery argument smacks of two Mafia families fighting over the numbers business on the seamy side of town.

Sex stereotyping

WOMEN HAVE BEEN URGED to campaign against sex stereotyping in advertising. A University of Toronto professor, the co-author of a report on the subject, told the annual meeting of the Advisory Council on the Status of Women they ought to lobby against advertising which portrays them as witless fools, man-trapping sex objects or cleanliness fanatics. Well, so they ought. But it would appear that when it comes to television advertising, which uses the public airwaves to bring this undesirable material into the home, men have as much to complain about as women.

We are all familiar with commercials which portray men as block-headed boobs who have to be cajoled into taking out the garbage or into trying a cold remedy. It is true that sex-stereotyping has not vanished but it is also true and more to the point that TV advertising for too many years has under-estimated the intelligence of its adult audience and perverted the perception of children as to what life is really all about. These distortions and insults appear in the print media as well, but there, at least, the consumer can simply refuse to buy the publication. Television probably has remained the worst offender in this respect because, regardless of whether or not the consumer watches the commercial, it is still piped directly into his living-room.

The authors of the report call for a major campaign in schools, advertising agencies, manufacturing industries and government to eleminate sexism in advertising. Consumers will probably go further with their protests if they take them directly to the sponsors of these offensive commercials, not on a purely sexist basis but rather in the name of human dignity. The report also takes issue with a major report issued several months ago by the Canadian advertising advisory board which concluded that major changes in the industry are not yet warranted. Perhaps it is time they were persuaded otherwise.

Paul Hellyer

A return to controls in the offing

OTTAWA — Don't be surprised to see a return to wage and price controls within two years regardless of which party is in power.

The recent mammoth jump in food and shelter costs was part of a chain reaction leading in that direction.

Opponents of controls pointed to the shocking nine per cent inflation rate as proof that the government program had failed.

In doing so, however, they ignored the impact of imported lettuce and tomato prices and the like, which are higher due to the devaluation of the Canadian dollar.

And the Canadian dollar is down because, in addition to political instability here, Canadians have been doing less and less work for more money compared to our U.S. cousins.

Higher vegetable prices is one way the market has of getting even with us for our excessive wage hikes of the mid-seventies.

Beef prices are different. Apart from any gouging by middlemen, the increase represent a legitimate "catch-up" by producers now that supply and demand are in better balance.

Rather than accept these inevitable adjustments and learn to live with them, however, we are trying to escape the consequences through a new round of wage demands. And therein lies the impetus for a new spin of the inflationary wheel.

Unions are putting more emphasis on "catch-up" and cost of living adjustment (COLA) clauses in an effort to outrace the tide.

Unfortunately it's an exercise in futility because this year's "catch-up" or COLA becomes next year's increase in cost. And that means more inflation.

The whole process becomes part of a never-ending cycle which will continue indefinitely until "broken" by some irresistible counterforce.

To get rid of controls, labor and management both insisted they were capable of self-discipline. It appears that they were "conning" us.

Not only are we faced with a new rash of demands and strike threats on the labor side, but also management is showing little sign of holding the line.

R.C. Scrivener of Northern Telecom told a *Financial Post* conference that business and labor were capable of policing wages without outside help.

Yet recently his company gave its Islington engineers 9.82 and 8.41 per cent increases in a two-year contract. When the Anti-Inflation Board ruled the settlement excessive, the company referred it to the administrator of adjudication.

So much for internal policing!

Government is just as bad. The chairman of the Anti-Inflation Board, H. Renouf, is asking for increases for his own employees which are about double the existing guidelines.

The other day, Economic Council Chairman Sylvia Ostry announced the formation of a new "Centre for the Study of Inflation and Productivity" to monitor wages and prices as controls come off.

The new body, an outgrowth of February's First Ministers Conference on Economic Policy, is destined to be little more than a makework project for 75 bodies made redundant by the demise of the AIB.

This is because the group will have no investigative powers and no teeth. So like police with no power of arrest, no one will pay any attention to them.

A few days ago, former Bank of Canada governor Louis Rasminsky suggested that permanent wage and price controls of some kind may be required.

Arthur Burns, who used to be Rasminsky's opposite number in the Federal Reserve Bank in Washington, is of similar mind. He is known to believe that an incomes policy is essential if our western-type economic systems are to survive.

It will be interesting to see just how soon we put their theory to the test.

(c) Toronto Sun Syndicate

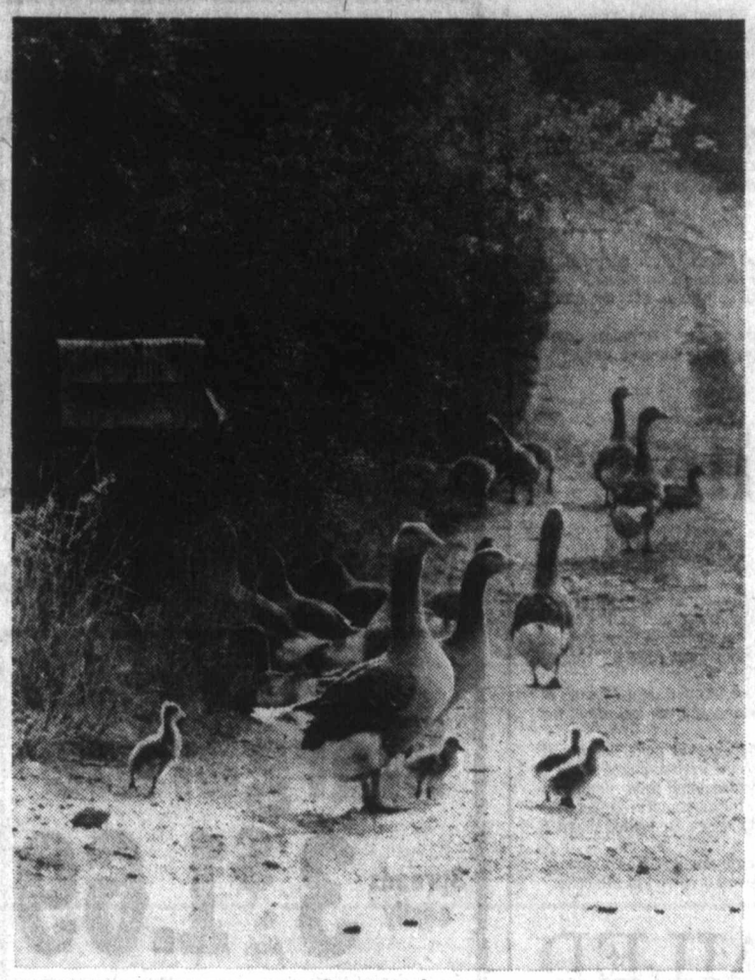

Laforia Road, Metchosin — *Go-go gaggle* — By Dorreen Richards

'Few realize the monster which welfare has become'

By VIRGIL PINKLEY

SAN DIEGO — All across the nation the California tax revolt continues to shake our political institutions.

The vote disemboweling California's property tax was an outcry by long-suffering and over-burdened taxpayers over continuing constantly to pay more and more, not only in property taxes but most other types of taxes, too.

The 2-1 victory of Proposition 13 raises serious problems for California's Gov. Jerry Brown, President Carter and all other individuals seeking election to public office.

At long last Americans are beginning to check the records of candidates and determine whether they are big-time spenders or whether they will be frugal in handling taxpayers' money.

It now is clear that Gov. Brown does not have an assured victory next November against GOP challenger Evelle Younger. If this tax revolt continues for any considerable period of time, as it is likely to do, the effects of it might carry on long enough to put President Jimmy Carter and the Democratic Party in a perilous position in 1980.

A Los Angeles metropolitan newspaper and one of the networks conducted a poll of 2,482 people as they left polling booths, wherein 40 per cent of those supporting the Jarvis-Gann measure offered a list of important reasons for voting as they did. The message was loud and clear and it is one that even the politicians at last have heard.

Asked which services they would be willing to have the government eliminate to replace rock-bottom funds previously provided by property taxes, 69 per cent replied, "Welfare."

Other services they felt could or should be eliminated or drasticaly curbed included 33 per cent for parks, museums and recreation; 21 per cent for public transportation; 18 per cent for schools and 17 per cent for libraries. Only five per cent listed reductions in police and fire department costs.

Few of us realize the monster which welfare has become.

Today, the Department of Health, Education and Welfare (HEW), which administers most federal welfare projects, costs $182 billion a year, repeat, $182 billion. We now spend considerably more on HEW than we do for all defence programs.

At present HEW administers more than 400 programs. Some 115 million Americans are recipients of HEW funds and services in one way or another. To administer this vast sum there are 1,125,000 bureaucrats, all assisted by costly and complicated computer services.

So top-heavy have we become as a nation through our over-staffing and over-stuffing of government at all levels that when we send $1 of taxes back to Washington we are fortunate if a state in the end receives back 25 cents of that dollar.

During the last year our HEW costs have gone up nearly $20 billion. The department now has the third largest budget in the world, following those administered by the governments of the United States and Russia.

Welfare and HEW expenditures are equal to approximately the sums spent by all 50 of our states for state government.

HEW pays out $500 million every day.

As we become more and more a welfare state and move farther toward socialism, the expenses of HEW go up, up, up.

At last hard-working Americans have discovered that through legislation, such as Proposition 13, they can fight back and reduce governmental waste and expenditures and, in the end, reduce their taxes.

All of the leaders of communism and Marxism have stressed over the years that the power to tax is the power to destroy and they have preached the gospel that "the capitalistic system will eventually tax itself out of existence."

Many of our politicians seem bent on making their prediction come true.

Copley News Service

Humans on a dog food diet

By STUART McCLUSKIE
The London Observer

There are constant stories that the high cost of meat forces people in the poverty trap to eat tinned pet food. True or false, no one knows. But journalist Angus King tried a dog meat diet for a week and suffered no ill-effects.

LONDON — Officialdom has some difficulty in proving human consumption of pet food. In the United States and Britain there are reports that many old people who regularly buy dog food cans at the stores do not own pets; and empty cans are a feature of the habitual meeting place of the down-and-out.

Many people believe it is impossible to exist on dog food — but in fact it is.

To prove the point, a British journalist undertook a week-long experiment. Angus King, medical correspondent of the *Yorkshire Post* in Leeds, decided to live entirely on dog food, eating it straight from the tin at lunch time, together with dog biscuits, cheese, water and chocolate buttons for pets.

In the evenings he used the dog meat in place of ordinary meat to cook a variety of meals. The menu included Choice Cuts" Strogonoff, "Bonus" Curry, "Minced Morsels" Stuffed Pancake, "Super Kennomeat" Bolognaise and "Pedigree Chum" cooked in red wine with lentils.

Life on dog food is certainly cheap; a week's supply cost him only $6.90. A regular size can of dog food in the UK contains around 300-400 calories and about 40 grammes of protein, which happens to be the minimum protein diet for a human being aged between about 35 and 75.

Any lack of calories in the meat can be made up from dog biscuits, which also supply vitamins, calcium and other minerals.

One danger from a pet food diet is the total lack of vitamin C, which could quickly result in scurvy and ultimate death if not properly and promptly treated.

Angus King's inquiries found that the very high protein content of tinned dog foods — sometimes as much as 11.5 per cent — compares favorably with, and sometimes exceeds, the protein content of foods prepared for humans.

Tinned stewed steak in the shops contains about 18 per cent protein, frozen sliced beef in gravy about 12 per cent and frozen beef stew about nine per cent.

Despite the revulsion of most to what is considered to be an "unclean" food, tinned dog meat merely contains the bits and pieces from properly slaughtered animals that humans normally reject.

What goes into the canine tin? Such things as spleens, stomachs, tongues, head meat, blood, udders and sexual organs. In increasing use are various types of simulated meat lumps made from gluten, blood and meat fragments.

After a week on the dog food diet Angus King reported no ill-effects but a serious dislike for the stuff.

Erma Bombeck

I've got a theory as to why there is so much unrest and violence in the world.

No one can afford to be by themselves anymore. Think about it. We're all being thrown together because the cost of being alone is so prohibitive.

Apartment dwellers are doubling up with roommates they don't even know. Elderly people are being forced to live with strangers. Guided vacation tours are cheaper by the busload. Car pools attract people who have only one thing in common . . . mobility to anywhere. There are crowds at 34,000 feet in the air and on the ocean floor.

I've been seated in restaurants with people I don't know, matched with two unknowns in doubles for tennis, and have even gone to groups with my encounters. Private rooms in the hospital are hard to come by.

Never do I get the feeling of fighting my way out of a White Sale more than when I am in New York City. Nothing moves in New York until it is filled to capacity — elevators, cabs, buses. They turn in your order for food only after the entire table has ordered. They take your luggage to your room only when the entire cart is filled in the lobby. They don't even get your car until there are two or three other orders to fill.

Where then does a person go if they want a moment to themselves just to reflect, perchance to dream?

A clean movie. You don't know what solace is until you're sitting there in a dark theater surrounded by sound and a few well-behaved children accompanied by their PG parents.

An evening with slides of your trip to Williamsburg, showing such provocative teasers as mother coming from a public restroom with toilet tissue on her shoe and daddy with his head and arms through the holes of a stockade. You will never feel so alone.

A dinner table following a meal. Just say, "Who's on for dishes?" and it becomes the last Bastille of solitude especialily when there is a table full of dirty dishes to be washed and dried.

Need time to talk to yourself and meditate? Go to a tennis court in a new pair of tennis shoes a new racket and announce you are playing tennis for the first time. You will think you're the last man or woman on the face of the earth!

A friend of mine once told me the loneliest spot in the world was in a limousine Cadillac with tinted glass, by the side of the road with a flat tire. I can't relate to that.

(c) Field Enterprises Inc.

Today in History

North Korean armed forces moved across the 38th Parallel into South Korea without warning, to strike the first blow in the Korean war 28 years ago today — in 1950.

The conflict, which ended July 27, 1953, saw the forces of the United Nations ranged with those of South Korea against the North Koreans and Chinese in a bitter struggle which almost swept the entire length of the Far East peninsula.

1483 — Richard III of England had Earl Rivers and Lord Grey beheaded.

1807 — Czar Alexander I of Russia and Napoleon met on a raft on the Nieman River and swore eternal friendship.

1876 — Custer's last stand took place at the Little Big Horn, Montana.

1945 — The United Nations began.

1962 — The United States Supreme Court ruled that prayer in schools is unconstitutional.

The Daily Colonist.

1858 — 1978

Published every morning except Monday by The Colonist Publishers at 2621 Douglas Street, Victoria, B.C., V8W 3M4, a division of F. P. Publications (Western) Limited. Second class mail registration number 0516. All undelivered copies or any notices respecting changes of address are to be sent to the above address. Member Audit Bureau of Circulation.

RICHARD BOWER
PUBLISHER AND EDITOR-IN-CHIEF

LLOYD BAKER
ASSOCIATE EDITOR

FRED BARNES
MANAGING EDITOR

GORDE HUNTER

one man's opinion

A PAIR of pet peeves this last Sunday of June — the senate and oil prices in Canada — both unmitigated disasters.

The prime minister has unveiled his plans for a new constitution, including proposals for a revamped senate, or upper house. The present system of appointing defeated candidates, bagmen, friends of the party and hangers-on, would be changed, in that the provinces would have at least 50 per cent of the say in the makeup.

But the end result would be roughly the same — defeated candidates, bagmen, friends of the party and hangers-on. In other words, Canadians would be no better off than we are at present — stuck with a body of non-elected hacks drawing down big pay, big expense accounts, plenty of perks and great pension plans.

The idea, as I get it, would see the senate populated on the basis of representation in the House of Commons and, in the provincial legislatures. British Columbia would have ten senators, five of them picked by Ottawa on the basis of the number of elected MPs. The other five would be picked by British Columbia, again, on the basis of representation in the legislature. B.C.'s choices would have to be three Socreds and two representatives of the NDP.

CAN THERE BE any question as to the built-in pork-barrel aspect of such a system? By its very nature you know full well the appointments would be made with roughly the same bias that has been evident ever since the senate came into being.

If we are to have an upper house, there is only one way to stock it — by the will of the electorate and with the same time limit imposed on the House of Commons. This way, we would at least know that the money spent was being spent on those of our choice, not on the sycophantic hacks who populate the senate today. And, if we didn't like their performance, we could boot them out at the next election.

Also, the senate would take on a full role in the governing of the country — it would no longer be rubber-stamp agreement. Trudeau says his new plan would give the senate greater powers, but if you'll read it closely, the commons would still have the right to negate the senate after a certain period of waiting.

The United States system of a senate and a house of representatives, allows the necessary checks and balances system. If we are paying for senate representation, let it be money spent on the true demeratic governing process. Anything less and we may as well continue the cry to eliminate the upper house altogether.

* * *

THE ALWAYS RISING COST of our heating oil, our gasoline, our natural gas, anything that has to do with petroleum resources.

You might have read, with some satisfaction, that the OPEC countries had voted not to increase the price of their oil exports until next January. The stuff presently sells for a rather obscene $12.70 per barrel.

And earlier this week you might have read where Alistair Gillespie, the federal minister responsible for such things, stated Canada would go ahead with plans to increase the price of a barrel of crude by one buck. This will bring about a 3.5 cents per gallon gas increase this summer. Same price rise for home heating oil.

And while rejecting the idea of holding fast, Gillespie said this was just a furtherance of government policy — a policy to move Canadian oil prices to world levels?

Why in hell must we move Canadian oil prices to world levels? The fact of the matter is that Canada can use every bit of oil produced in this country, so there is no necessity of competing on the world market. In the case of what exports we do make on present contracts (which haven't all that much longer to run,) to the United States, fine, charge world price there. But keep the cost to Canadians at a reasonable figure. NDP leader Ed Broadbent figures the upcoming 3.5 cents per gallon increase will add one percentage point to the consumer price index and he is probably right.

So why the necessity? I'll tell you why. Better than 50 per cent of the cost of a barrel of crude goes directly to government coffers in taxation. Both the federal and provincial governments (of oil-producing provinces) are up to here in greed. They are responsible for adding to the burden of Canadians — all Canadians regardless of what province they populate. They are greedy, they are unfeeling. They put the screws to all of us whereas if they had any real concern for our welfare, they would be cutting prices, not increasing them.

Don't blame the oil companies — blame the Trudeau government, blame the Lougheed government, blame the premiers of the other provinces for going along with the gouging. Talk about tax revolt, we should be revolting against government on oil pricing — and with feeling.

Pick of Punch

"Frankly, we prefer long drawn-out peace conferences to tour operators' package deals."

Talk Politics with Jim Hume

Every couple of years or so a new wave of reporters sweeps through B.C. and, en route, discovers the provincial government air services.

When they make that discovery they stay up late at night scouring through flight-logs looking for another flying Phil Gaglardi scandal. P.A., you may recall, was the minister of highways who thought the government's first Lear Jet was his private aircraft and used it with that thought always uppermost in his mind.

It was an expensive thought which eventually cost him his portfolio and ultimately his political life.

But P.A. is remembered with each new wave of reporters as they search the records in the hope that they, too, may burn another political name into the record books.

The fact that since it became mandatory to file the logs in the legislature each year no politician has been caught with his fan-jet showing, does not deter them. Devotedly they match kilometres against gas costs; scrupulously and painstakingly they add up trips taken by cabinet ministers and, in traditional mix, serve them up like an egg-shell omelet.

AT SUCH TIMES veteran editors sigh, condense the immortal expose to a couple of terse paragraphs or ditch it entirely. Others, alas, as eager-beaver as their newest cage-rattler, rush into print with the startling news that cabinet ministers use government aircraft to go home on weekends.

Somewhere down in the small print it is casually mentioned, with the hope that readers don't notice, that most of the flights are between Victoria and Vancouver and are on the regular government shuttle required when the capital of the province is on the southern tip of a Pacific Ocean island.

Whenever it is written, the story chortles that government aircraft, jets no less, are also used to ferry up-country cabinet ministers to their home ridings. It adds, with heavy emphasis, that most of those trips are significantly on or near weekends.

THINK ABOUT THAT for a minute. You are a cabinet minister, you have to go to the Interior, near where your wife and kids live, for a meeting with community leaders. Would you tell your staff to schedule the meeting for mid-week or for a Friday afternoon?

If you said mid-week you're too dumb to be in the cabinet.

This year's furore on air services was touched off by the Vancouver *Province*, which should have known better, and our afternoon friends across the hall who were probably a little short of "live" copy again.

Significantly, and to the dismay of those convinced they were on to the biggest scandal since Guy Fawkes got nabbed in the basement, the NDP defended the government air fleet.

Yes, ma'am you read me correctly: the NDP defended the use of government aircraft for cabinet ministers and senior government officials moving around the province on official business. The NDP also defended the right of a cabinet minister to schedule his business trips to get the maximum amount of time he can with his family.

THAT ATTITUDE DID NOT surprise anyone with half an eye for provincial politics. Dave Barrett, Bill King, Dave Stupich, Norm Levi, Graham Lea, Gary Lauk, Alex Macdonald, Dennis Cocke and Eileen Dailly were each cabinet ministers when the NDP was in power. They know what pressures are exerted on individual lives when they get to place Honorable before their name.

To suggest to those members of the Legislature that it is improper and uneconomic to use government aircraft on government business is to look for support where no support lies.

By the middle of last week, then, the regular expose of cabinet use of government aircraft was dying from lack of nourishing support. In fact by Wednesday night the scratch-around was completely over.

Until Premier Bennett decided to strike back.

FOR SOME STRANGE reason, known only to the premier and his advisers, he did not strike back at the Vancouver *Province*, the newspaper regurgitating the three-times-a-decade story. He struck back through the *Province's* rival, the Vancouver *Sun* — at Dave Barrett and his wife Shirley.

It was over-reaction, overkill, the guns were aimed at the wrong target and fired at the wrong time. The NDP had defended the use of government aircraft, not attacked their use. It had defended the commonsense of cabinet ministers meshing flights with family visits, not condemned that practice.

What about Dave Barrett taking Shirley along on half a dozen flights while he was premier? He should have taken her along on more. He should have taken her along any time there was room on the aircraft and she could get away.

And Bennett wouldn't lose anything by taking Audrey along from time to time. And none of his cabinet ministers would lose anything by taking their wives along, when seats were available.

It is difficult to believe that Bennett doesn't know that British Columbians like their politicians human. And that means seeing them once in a while with the other half of the family team.

What we need here is a little relaxing of the present rules, not a tightening of them. It would make for happier political families and might even, at very small cost, cut down the marriage mortality rate which is one of the greatest curses of modern B.C. politics.

Now we can all relax for a couple of years — and the next wave of new reporters.

Civic Scene by Hubert Beyer

Next time the Victoria Chamber of Commerce wants to invite a comedian, they should consider Bob Hope.

Senator Ed Lawson's jokes are funny, but not that funny.

And if they want an inspiring sermon on the evils of negativism, Dale Carnegie would do just fine.

The senator spoke to the chamber at its monthly meeting last week, and for the life of me, I can't understand why everybody thought it was a good speech.

The chamber had announced that the senator would talk about what's going to happen now that wage and price controls have been lifted.

Considering Lawson's involvement with the Teamsters' Union, I expected some intelligent forecast of union demands and management reaction.

Instead, the senator told jokes for first 10 minutes. Admittedly, there were some good ones, but I've heard better.

HE THEN CRITICIZED Prime Minster Trudeau's plan to legislate the senate out of existence and, not unexpectedly, the senator objected. He predicted that Trudeau's proposed House of Confederation would never work.

He mused about Canadian unity, but his solutions to the country's identity problem showed a singular lack of originality. Make some concessions, he advised, but draw the line somewhere. Above all, show goodwill.

And then, suddenly, out of the blue, the senator launched into an attack on the press. It started with a passing reference to the "negativism" the press perpetrates on the Canadian public, at least in the eyes of the senator.

With great relish, he warmed up to his subject unleashing a turrent of scorn on the press. The audience loved it, true. I guess it's always nice to hear someone lambaste the press which usually has the last word.

BUT WHAT DID THE chamber really get out of Lawson's speech? Aside from the platitudes on unity and negativism and the second-hand jokes, he informed the chamber of his two-year-old feud with the Vancouver *Sun*. The senator may have mixed feelings about the treatment he has been given by that newspaper, but what has that got to do with wage and price controls, which he was expected to talk about?

And contrary to popular belief at the meeting, the reporters present were neither insulted nor put to shame by Lawson's speech. If anything, they were a little bored, because they've heard it all before.

The press has been attacked before, and from people who did a far better job of it than the senator. His criticism was far too general, accentuated by the very negativism he professes to abhor.

It was a dilettante's job and the senator should do his homework before he tries again to put the press in its place. Perhaps the press deserves to be criticized, but it would be refreshing if someone did it properly, for a change, rather than use the occasion to grind his own axe.

* * *

Victoria Ald. Ronald McKenzie has missed another council meeting. His absenteeism is no longer just an irritation. It's an insult to the taxpayers who pay his aldermanic salary.

McKenzie missed 10 out of 25 meetings he was to have attended since Jan. 1. Admittedly, remuneration for service on council is not as rewarding as the pursuit of a business career, but if he doesn't want to spend the necessary time on city matters he should resign from council.

There are a lot of people willing and able to do the job McKenzie was elected to do.

* * *

I've heard just about enough by now from Ald. Robin Blencoe and an assortment of misguided people who object to the city's practice of contracting out some property appraisal jobs.

Victoria is without a land commissioner at the moment. On several occasions, council needed appraisals of some city-owned property and since there was no expertise on staff, Pemberton Holmes Ltd. was asked to to the job.

The total paid out to the firm for appraisal services was under $2,000, less than one monthly salary for a land commissioner, but Blencoe has been hinting at some impropriety for weeks.

Blencoe's innuendoes that there may be a conflict of interest are becoming a little tiring and I suggest he look for dirt in different places.

If the city needs an appraisal, Pemberton Holmes is just as good a firm as the next one to do the job. For one thing, it's one of the oldest Victoria real estate companies.

The practice of hiring outside consultants for small jobs, such as property appraisals, on an ad-hoc basis is common at every level of government. Even the NDP used that method, Ald. Blencoe.

To the editor

To be considered for publication in entirety or in part, letters to the editor should be on subjects of general interest, brief and to the point and, preferably, typed. Pen-names will be used, if requested, but all letters must be signed by the writer whose address also must be included.

Cemetery disgraceful

Each year at this time we go to two cemeteries to place flowers in memory of our loved ones.

First, we go to Royal Oak Cemetery which is very beautiful and well kept.

Then we go to Colwood Cemetery. Today it is worse than ever. As it was Father's Day, numbers of people have come to leave flowers and plants.

It is a most depressing sight. Except, just for small areas here and there, the weeds and dandelions are a foot high.

There only seemed to be one tap in all the large area between the office and the church where you can get water.

The one grave near the office has been changed to please the authorities, so that they can mow straight over the graves. The dandelions are growing on that grave and, although not as high as on the surrounding graves, they are there, and soon there will be more because over by the fence the dandelions will soon go to seed if not cut at once.

The other grave is newer and near the church in a perpetual care area. It also has dandelions growing on it, but it looks as though the grass was cut at least once there this year. However, a bit further back by the trees, the dandelions are coming into flower there also.

As there is no tap to be found in that area, we have to go a long way for water. I don't know how the grass is watered there.

Surely if all these graves have been sold with the promise of perpetual care, it should be given.

MRS. OLIVE M. V. HAMILTON,
56 Sims Ave.,
Victoria.

Victorians give hope to Third World children

May I, through the medium of your paper, express to the people of Greater Victoria our heartfelt thanks for their generous support of the B.C. Save The Children Fund during 1977-78.

At our annual general meeting held recently in Vancouver, we were gratified to learn that the funds raised provincially totalled $415,494. The following were the figures for Victoria: donations, $5,810.97; bazaars and sales, $4,689.79; collection cans in stores, $337.87; and the Halloween collection (Greater Victoria, Port Alberni and Chemainus), $4,607.39. In addition, many Victorians have helped needy children through our sponsorship program, contributing regularly to support a specific child or family with whom they correspond. Some 800 children in various parts of the world are helped in this way by B.C. sponsors.

Thanks to the generous support of people throughout the province, and to matching government grants, a boat clinic in Bangladesh, a children's hospital wing in Honduras, feeding projects in India and Lesotho, agricultural programs in Korea and Morocco, mother-and-child centres in Nepal and Thailand, and a clinic in Yemen serving the needs of some 32,000 mothers and children, are among those projects which have become a reality.

Here in Canada, funds have also been used to establish a nutrition program and provide equipment for day-care centres in low socio-economic areas; and clothing, health kits, blankets and toys are shipped regularly from Vancouver to nursing stations in the Northwest Territories. (Our neighboring SCF group in Sidney contributes greatly to this effort by meeting regularly to sew quilts and garments, using remnants donated by local people.) During the year B.C. also donated $3,000 to the SCF team on emergency relief in India, working with flood victims.

Credit for this tremendous effort goes to all those caring Victorians who send donations, sponsor children and families, or contribute to collection cans; to the hundreds of boys and girls who carry cans at Halloween, and to their teachers who encourage them; to the media; and to the dozens of hard-working volunteers who help in so many ways throughout the year. Thanks to all of you. You have given time, money and love, and — best of all — to thousands of children and anguished parents you have given life and hope.

HEATHER SISKA,
Victoria Representative,
Save The Children Fund.

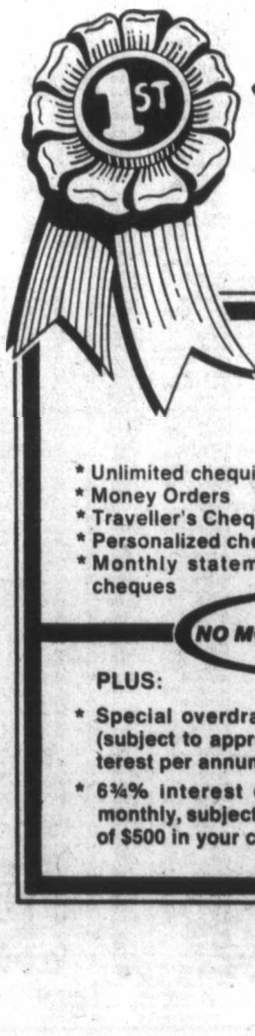

INTRODUCING THE
"BLUE RIBBON"
Financial Package
from VICTORIA PUBLIC SAVINGS

This exclusive new package offers you...

* Unlimited chequing privileges
* Money Orders
* Traveller's Cheques
* Personalized cheques
* Monthly statements and cancelled cheques

NO MONTHLY CHARGE

PLUS:

* Special overdraft protection to $500 (subject to approval) with low 12% interest per annum
* 6¾% interest calculated and paid monthly, subject to a minimum balance of $500 in your chequing account

VICTORIA PUBLIC SAVINGS is a community credit union, open to everybody. We invite you to drop down to one of our three branches and ask about our remarkable "Blue Ribbon" Financial Package. You won't get so much for so little anywhere else.

VICTORIA PUBLIC SAVINGS Credit Union

DOWNTOWN (2 Locations) 710 BROUGHTON 385-1437; 1601 BLANSHARD 388-5554
JAMES BAY 547 MICHIGAN 382-5105

But who owns Crown?

TORONTO (CP) — Who owns Crown Trust Co. of Toronto, a venerable old firm founded in 1897 with current assets of more than $1 billion?

Insider trading reports filed by the Ontario Securities Commission show that the major block of Crown shares was sold by the estate of John McMartin last month for $6,335,900.

The purchasers of the 186,350 shares at $34 a share were the brothers, Montegu and Conrad M. Black. It represents about 25 per cent of the 750,000 issued Crown shares. Conrad Black is the 35-year-old entrepreneur who recently took a bold step to consolidate his influence in the giant Argus Corp. by seeking to buy the interests of Angus chairman Maxwell Meighen and Alex Barron, president of Canadian General Investments Ltd.

Canadian General Investments holds a 26.5 per cent interest in Ravelston Corp. Ltd., which has voting control of Argus.

Conrad Black said it is still not clear whether he and his brother have control of Crown Trust which last year reported profits of $1.46 million.

H. Reuben Cohen of Moncton and Leonard Ellen of Montreal hold about 170,000 shares of Crown. They are not represented on the Crown board, but are associated with Central and Eastern Trust Co. of Moncton.

Meanwhile, The Star said in a story Friday that a search of securities commission files produced no indication of any other major holding in Crown. But the files indicate that John A. (Bud) MacDougald, the deceased chairman of Argus who was also chairman of the Crown executive committee, probably held about 17,000 shares directly.

In his bid to control Argus, Conrad Black received the support of McDougald's widow and her sister, the widow of Col. Eric Phillips, a long-time Argus executive.

The widows are known to have stock interests in Crown.

However, observers say their votes could be crucial in any attempt by Cohen and Ellen to try for control of Crown.

The insiders reports indicate that a large number of Crown directors had share holdings, chiefly in amounts of less than 1,000 shares each.

BOND WEEK: *Steady, despite rates*

TORONTO (CP) — Prices were generally unchanged in moderate trading on the Canadian bond market this week.

The short end of the market was off five cents. Mid-, long-term, provincial and corporate issues were generally unchanged.

Canadian bond and money market prices have held steady in the past few days, even though the interest rates have been rising in the United States, mainly because of the differences in the supply demand equation in the two countries and a generally more sanguine view in Canada of economic trends, analysts said this week.

They say Canadian bond prices weakened early in the week as yields moves into line with those offered in the federal government's $1-billion financing. The market has since been firm in quiet trading.

Analysts attribute the relatively steady prices the long and short term end of the market, to a current shortage of new issues and the abudance of institutional cash.

Among new issues this week was the federal government's $1-billion debt issue floated Monday in three parts.

Also issued this week was $25-million of $25-year debentues by New Brunswick Telephone Co. The issue was priced at par to yield 10 per cent.

Day-to-day money was available at five per cent. Three-month treasury bills were traded at an average of 8.23 per cent, down from 8.24 per cent last week and six-month bills at 8.61 per cent, up from 8.59 per cent.

Week's Vancouver trading

Distributed by The Canadian Press
Week ending Friday, June 23, 1978
Quotations in cents unless marked $. Odd lot sales marked z. Net change is from last week's close of same lot type.

Stock	Sales	High	Low	Close	Net Ch'ge	1978 High	1978 Low
Resource and Development							
Aaron	36610	275	199	275	+70	275	135
Afton	100	58	8	8	— ⅛	9¼	5¾
Apsiz Res	302700	137	125	127	+1	183	97
Alefa	8600	40	33	33	+3	40	14
Alice Lk	9000	11	8½	11		15	6
Amber	11500	59	57	57		59	
Amber	245500	61	54	57	+2	87	37
Andex Mns	12000	11	9	10½	+1½	22	7
Anglo Bo	172800	154	135	150		209	135
Avino	115800	34	26	34	+5	34	20
Azure	35525	95	86	86	—9	100	67
Barrier Rf	21800	48	45	45½		71	34
Bath N	8900	40	36	36	—4	45	35
Bil Mlv	200	13	13	13		15½	13
Belmoral	218850	170	140	145	—2	170	85
Benpel	2800	30	25	25	+1	64	24
Benson	19000	30	26	29	—2	38	16
Bethna	74540	69	56	62		69	47
B Giant	4232	42	41	41	+1	42	10
Bow Rvr	14700	15	14	14	—1	22	14
Bmeda	100	140	140	140	+5	145	106
Bucaner	90100	87	50	50		87	30
Cdr Res	7334	13	11½	11½	—1½	16	9½
C T Exploa	32300	95	80	87	—3	140	67
BX Dev	36150	500	470	500		550	325
Caledonia	274880	118	101	115	+15	140	68
Callco	23500	6½	5¼	6½	+1½	12	5
Camero Rs	12500	27	25	27	+2½	43	24
C Brrnca	5900	185	180	184		200	120
Cdn Nat res	59600	350	300	345	+35	445	290
Cantia	31000	35	29	30		42	24
Carolin	19000	209	185	200	—10	295	185
Caspian	3950	400	380	400	+20	410	330
Casino	8320	15	15	15		18	10
Castle	2500	160	160	160		170	110
Celico Res	16000	255	230	235	—20	335	160
Chnl Gld Rs	500	10	10	10		12½	8
Charltn	68700	56	50	53	—3	65	45
Cheyenne	12766	325	315	320	—5	375	290
Cima Res	7050	42	40	40		58	40
Cltec Minl	8000	13½	13½	13½		23	13
Clavmore	37700	60	54	55		63	41
Colby Mns	74200	137	110	117	+2	158	80
Col A w	500	200	200	200		300	200
Clman B	300	175	175	175	—25	350	150
Col pra	2000	26	26	26		39	20
Clonial	3083	110	105	110	+5	127	87
Comaplex	11825	220	210	210	—15	230	90
Comet Ind	4000	36	35	35		50	34
Comnwith	8500	28	25	28	+ ½	32	25
Conam Re	50000	35	31	33	—2	68	31
Con Bound	7500	24	23	23	—2	32	21
Con Five Str	4800	130	125	125	—10	210	120
Cons Kalco	55500	39	36	37	+1	80	16
Cons Buff	7250	13	12	13	+2	13	5
Cons Tran	3500	23	23	23	+2	31	18
Con Silver	11526	55	47	55	+8	57	30
Cop Gnt	3000	7	7	7		9	5
Copr Lak	4500	12½	12	12½	+1½	17	11
Coralta	9520	54	51	57	+3	82	50
Coynex Dev	5300	65	65	65	+5	100	46
Cream	90000	22	14	16	—4	22	10
Cree Lak	1800	300	300	300		350	265
Cube Res	27700	42	35	35		80	27
Dankoe	11020	215	200	200	—15	290	200
Darkhawk	3500	23	19	23		30½	18
David Mnrl	67000	91	79	80	—11	110	67
Davnport	5500	35	35	35		46	30
Dav Kys	500	20	20	20		32	9
Delta Pet	33800	112	102	102	—5	213	71
Dora Ex	66020	35	29	29	—4	37	22
Dual Res	15700	107	95	95	—10	134	45
Dus Mac	2000	29	29	29	+1	37	28
Eagle R	12500	20	18	18	—2	25	12
Early Bird	8500	21	19	19	+2	21	7½
Enex	26000	86	70	74	—15	89	42
Focus Res	4241	690	665	685	—	5800	550
Forum Res	16000	54	48	48	—2	57	35
Freehld	700	47	47	47	+6	80	29
Futurty	11500	34	30	30	—1	76	25
Galveston	51300	95	80	81	—14	98	53
Gentry	27000	41	36	38	—2	59	21
Giant Ex	5015	9½	8	8	— ½	10	5
Gbrltar	1400	5	5	5	— ¼	6	3½
Glam gold	2000	27	27	27		35	23
Gibl Enrgy	3400	31	30	31	+1	49	25
Goldbit Mn	13500	65	60	60	—2	102	60
G Gate	7000	50	46	48	+3	81	33
Gldn Gnit	71600	29	25	25	—2	30	12½
Golden Std	12500	12	11	11	—1	18	10
G Hercules	33700	63	56	57	—3	63	34
G N Pete	2000	31	31	31	+1	43	28
Gsa Res	4700	72	68	70	—5	90	40
Hallmark	23000	30	25	25	—4	52	25
Hecate gold	16100	50	48	50		178	43
Hihhawk	10188	18	15	15	—4	21	15
Hiland Crw	4800	83	80	82	+2	88	50
Hmont	3000	85	82	82		110	82
Holofi	18100	25	21	25	+ ½	67	20
Host Vent	9189	95	80	86	—8	148	80
Ice Station	500	24	24	24	—1	42	16
Imp Met	250	21	21	21		42	21
Initial	40	13	13	13		30	13
Intercep	7500	190	180	190	+15	190	100
Intergold	14666	67	50	64	+11	70	40
Int Balfour	84155	620	525	615	+ 80	620	300
Itl Bremac	1900	30	30	30	+5	48	25
Intl Pyrmd	2500	22	20	20	—2	38	15
Intl Shasta	7400	124	120	121	—3	135	65
Jov Ind Ltd	1500	27	26	26	+1	33	20
Kamad	4200	49	45	47	—3	52	21
Kandahar	42800	57	54	57	—2	61	50
Keith Cop	29001	58	48	55		66	47
Kent Ergy	9000	25	25	25		31	22
Klondex	10000	22	20	20		23	18
La Teko res	44567	80	69	70	—5	128	37
Laura	10000	6	5	6	+1	8	3
Lion Mines	147740	62	43	59	+11	62	39
Lmc Res	14800	12	11	11	—1	15	9
Loghung	17200	165	141	150	—15	190	85
Lornex	200	$12½	12½	12½	— ¾	14⅛	9
LP Indust	89500	35	24½	26	—8	44	14
M cp Res	303825	120	80	118	+41	120	33
M M Prcpn	5000	21	21	21		32	16
Major Res	1200	100	100	100	—10	335	100
Makaoo	120500	33	29	32	+3	33	12
Manchstr	8050	57	53	55	+5	60	49½
Marge Entr	5000	19	18	19	—1	22	14½
Mark V	4700	111	110	110		193	106
Mvrck	34420	134	98	109	—21	134	16
Mconi Peel	348001	52	40	48		52	40
Meston Lke	3000	45	45	45		49	35
Mid Mtn	2400	35	35	35	—3	42	27
Mi—Lo H B	4700	125	115	115		130	115
Mironit	45200	54	37	48	+13	81	35
Mont Grnd	52475	201	170	175	—15	201	90
Mosq Crk	45300	70	58	59	—11	123	58
Mt Sickr	31500	22	20	20	—2	25	11
Mtn Stats	45001	385	355	365	—20	400	190
Mundee	4967	90	90	90		105	70
Musto Ex	86500	200	165	170	—30	220	105
NWGro Pr	747	225	220	225		470	210
N Cinch	38330	180	110	130	—47	380	24
Nwcst Slvr	62700	16	15½	16		20	13
N Frontier	31450	366	320	330	—35	5½	315
New Minex	13800	70	60	60	—12	80	40
New Nadine	1050	40	32	40	+5	44	32
N Privtr	1000	11	11	11	+ ½	17	7
Ni Cal Dev	35885	$21¼	20½	21	+ ¼	21¼	10¼
Norco	19300	60	55	57	+6	130	51
Norex Res	14000	50	48	50	+2	64	40
Northair	108320	295	278	280		330	230
N Atlantic	27167	13	11	12	+1	13	9
N Hart res	22000	18	18	18	—1	29	16
N Bullion	4334	13	13	13	—1	16	11
NW Vent	6200	81	77	77	—4	90	66
Nu Energy	5800	275	258	275	+20	305	170
Nuspar	120900	32	24½	30½		35	22
Oxbow	9500	110	90	100	—4	240	70
Pa Cassiar	1300	18	18	18		29½	18
P Cypress	53100	89	81	83		89	50
Pacific Res	19000	15	14½	15	+ ½	34	12
Pa Acheron	225092	63	46	56	+10	63	22
Pthfndr	20500	36	34	35		37	20
Pegasus	9620	125	112	112	—3	160	68
Perry Rvr	12920	165	125	160	+45	165	100
Piper Pete	119850	515	445	515	+ 305	515	150
Plains P	4330	42	38	38	—4	70	26
Pondry	25	21	21	21		30	10
Prism Res	47500	90	78	90	+9	96	48
QC Expl	3600	50	50	50	+15	61	35
Qfsino	42750	45	40	41	—1	67	26
Reinier	11300	150	110	150	+50	150	61
Ramco Ind	28220	41	37	38	—2	69	29
Ramm vntr	21200	59	54	55	—3	61	24
Reako Exp	300	4	4	4		10	4
Redfor Mn	215275	169	148	163	—7	181	32
Reeves	1100	10½	10½	8	—2	20	5
Rhodes Res	64668	68	59	60	—9	71	22
Rimrck	9100	100	90	97	+1	125	81
Rio Plata	45000	34½	28	34½	+1½	50	22
Robert Mns	24500	55	44	55	+13	55	33
Sabina	82890	112	79	88	—20	119	45
Sne Res Ltd	143500	34	23	28	+3	85	19
S Jacinto	2500	33	32	33	—1	45	26
Seaforth	110000	30½	26	30½	+2½	33	16
Secretrt	48080	15	13	15	+ ½	29	13
Seneca	55500	115	82	82	—16	161	79
Shelmar	2000	20	20	20		20	7
Sheba	43000	39	32	37	+3	40	15
Shld Dev	3500	54	49	52	+4	54	32½
Silmil Ltd	2500	22	22	22		26	16
Silvana	5525	200	195	200		205	140
Silverado	5733	27	24	27	+2	29	20
S Chief	3500	40	40	40		80	27
S Christl	5000	31	30	31	+3	37	20
S Spring	49500	26	18	25	+8	26	12
S Sndrd	126600	58	48	50	+1½	62	44
Skat Res	4000	131	130	130	—1	200	115
Slocan	15000	48	41	45	—5	67	38½
Sonic Rav	39500	27	26	26		30	12
Stall Lak	21072	56	51	52	—4	66	25
Stampd	17300	500	445	495	+ 25	560	250
Sunlite	1400	585	550	550		685	390
Suzie Mng	348500	80	67	68	—15	89	58
Sydney Dev	2560	75	75	80	+4	100	36
Syn Trac	5200	53	52	53	+1	96	45
Tx Resce	2000	17	17	17		25	12
Tacoma res	25475	61	60	61		100	55
Taseko	6000	13	12	13	+3	18	8
Tev Rvr	4500	12	11	12	+1	22	8
Terra Mng	5965	480	450	470	—30	5½	255
Thor Expl	67100	226	220	225	+5	285	180
Tinta Slv	40000	48	45	45	+5	50	26
Tourngn	26600	110	97	101	—12	120	56
Transcoll	6800	62	60	60		81	60
Tcon Res	900	22	22	22	—3	25	21
Tricor res	7500	22	20	20	—1	30	18
Turismo	16040	14	14	14		26	12
Tvee	26000	57	43	43	—14	72	42
UCambrg	3000	22	20	22		38	20
Unitd Frtn	7200	13	11	13	—2	23	11
U Hearne	29800	200	160	165	—30	370	115
U Ravore	19650	51	44	50	+6	51	30
U Westld	50450	159	140	145	+3	159	85
Val Co	2677	950	850	740	—210	1000	700
Vntor Res	34832	155	135	140	—20	175	85
Vestor Ex	18900	37	35	35		52	30
Wilcome	32300	160	151	157	+7	170	115
West Adera	1000	40	40	40		40	35
W Mines	500	400	400	400	+10	420	315
W Ring H	1975	185	180	180	—5	220	140
Wstn Warn	10500	50	45	50	+7	64	40
Windmill	2800	61	61	61		63	50
Ykn Rev	9500	31	27	27	—2	41	23
Yukon Gold	4506	36	35	36	+4	40	32
Zenore	400	29	29	29		35	29
Warrants and Rights							
Betina Wt	68500	19½	16	18	+1	19½	10
Cube Wt	20500	7½	5	6½		12	3
Int Balfor w	70100	92	79	90		96	27
Lion Wts	157500	12	5	9	+4	12	4¼
MCPRwt	215100	58	31	58	+27	58	5
Mironit wt	136000	10	5	8	+3	30	4
Pac Cypr w	22400	16	12	13	—1	19	10
Rhodes wt	150100	13½	9	10	—3½	16	4
Silvana Wts	1700	40	40	40	—9	52	30
Syn tra wts	2000	17	15	17		24	5
U Hearn Wt	6500	60	50	55	+5	60	25

Total sales, resdy: 8,579,035
87 Advances, 95 Declines, 66 Unchanged

INDUSTRIALS

Stock	Sales	High	Low	Close	Net Ch'ge	1978 High	1978 Low
Alta nat	10000	$41⅛	41⅛	41⅛	— ⅞	42½	40
All Ven Pro	1250	105	105	105		140	75
Ambassdr	125	88	88	88		88	88
Ath Col	2400	175	155	175	—10	230	50
BBC Rty Un	1050	$16⅝	16⅛	16⅝		16⅝	15
Bm Rt Un	500	$15¾	15¾	15¾		15¾	14⅛
Balco	1200	$7	6⅞	7	— ⅛	7⅝	4¾
Bell	200	$57	57	57	+ ¾	58½	52¾
Block	1946M	$9	9	9		9	6⅝
Bras A	500	$16⅝	16⅝	16⅝		17	16⅛
BC Sugar A	500	$28⅞	28	28		30	27½
BC sug p	200	$14	14	14		14	13¾
BC Tel	37700	$16¼	15⅝	15⅝	— ¾	16½	14⅛
Bk Com	500	$28⅝	28⅝	28⅝	— ⅛	28¾	27⅝
C Jvln	5385	130	110	125	—5	210	106
Canfor	3900	56	5¾	6		6½	5¾
Computx Ct	1700	28	19	27	+5	35	12
Cor Ind	200	700	700	700		750	490
Daon Dev	3500	5⅝	8⅞	9	+ ¼	9½	7
Doman	1400	500	500	500	—	37625	470
Gestalt Ltd	7000	15	13	13		16	12
Gestalt Pr	100	225	225	225		250	225
Goldale B	17	420	420	420		475	405
Gf E Pr B	100	475	475	475		475	475
GN Land	7050	62	61	62		62	51
Gregry Ind	4700	215	190	215	+25	215	85
Grouse	3600	70	70	70	+2	105	45
Hal Roach	350	125	110	110		135	100
Hys Cda	100	250	250	250		250	225
INat Gas	100	$11	11	11		11	10¼
I Hydro	3700	58	55	58	+3	65	35
Int Ionarc	4915	37	37	37		55	35
Int Land	192	5⅝	8¼	8	+ ¼	8¼	7½
Interpubls	3500	350	320	320		330	201
Kaiser	1100	$15¼	15	15		15¼	13¼
Keg Rest	1900	135	130	135		140	100
K Dyong	1300	470	425	425	—25	475	185
Keycrp Ind	13	345	345	345		360	345
Labatt A	100	$21¾	21¾	21¾		22	21
Madill	500	$14½	14½	14½	+ ⅝	14½	13
Massey	100	$11¾	11¾	11¾		15	10¼
NW Sports	545	350	350	345		375	335
Potter B	200	225	225	225		225	205
Proflex	1200	10	7	7	—3	20	7
Renn Ind	2610	80	78	80	+4	85	60
RSL	350	400	400	400		400	305
Sartoga	100	450	450	450	—25	475	380
Thmas Nat	678	150	150	150		150	117
W Redek	200	350	350	350		350	245
Web Knap	1000	45	45	45		60	45
Weldwd	1900	$16⅛	16	16⅛		16⅛	10¼
BC Tel rt 4	84982	36	29	31		49	29
Cdn im bk r	5520	55	53	53		68	52

Total sales, industrials: 2,158,215
9 Advances, 10 Declines, 34 Unchanged

VANCOUVER CURB EXCHANGE

Stock	Sales	High	Low	Close	Net Ch'ge	1978 High	1978 Low
Abella Res	447226	164	125	151	+15	164	20
Able Expl	2000	9	9	9	+1	10	3
Acacia M	2000	23	23	23		57	22
Action	21000	36	30	35		45	10
Alcum Mng	15000	90	83	83	+5	90	51
All Star res	10000	42	38	41		45	18
Allwest Ind	1000	70	70	70		82	50
Amca	117100	122	85	111	—11	135	30
Amigo Ssilv	12000	35	32	33	—7	45	18
Amore Min	12000	48	42	42	—2	56	27
Aries Res	27500	76	65	70	—5	95	30
Arizako Ms	4030	30	28	28	+1	34	23
Ariz silver	1666	37½	35	37½		48	35
Ascot pt	30001	52	40	42		52	40
Ash Res	11700	42	36	40	+1	51	25
Astra	61375	72	62	65	—4	72	27
Aurus	33500	39	34	35	—3	41	20
Avalanch	2550	86	85	86		88	58
Bangwest	21500	38	35	38	+2	39	30
Beach Gold	41500	18	17	18		26	12½
Berkley re	1500	28	27	28	+1	38	24
Biancp res	49000	54	35	44		54	
Bonevil	52500	18	10	11	—7	20	9
Brent Expl	600	135	130	130	—5	170	105
Brican Res	28500	45	38	38	—2	45	26
Br P Inv	2500	13	13	13		28	10
Bron Mns	18000	54	52	52		55	26
Bur Gld	55000	16	15	15		20	9
Bute Res	64000	63	59	59	—4	65	30
Cannon	3500	13	12	12	—1	23	9
Canzona	15300	56	50	50	—6	69	27
Cardero res	4000	45	43	43	—5	82	41
Carmac	15000	23	21	21	—1	50	20
Cascad Res	14500	18	17	17	—1	24	15
Chanel	42900	57	48	50	—6	220	35½
Claytron	600	235	235	235		235	175
Cleaver	22000	24	18	21	+1	32	10
Coast Int	13950	37	28	28	—7	47	22
Cobre	9500	26½	25	25	—3	30	11
Cons Cinola	172000	71	62	62	—9	93	54
Crescent	5500	33	30	31		35	18
Cusac Ind	35700	43½	40	42		49	25
Cyclone D	53250	123	111	120	+5	170	70
Dallas Exp	500	100	100	100		150	100
Darva Res	56333	47	32	38	+10	80	25
Data Sys	250	13	13	13		18	10
Decker	26600	120	118	118		120	65
Diana	1000	18	18	18	+1	28	16
Dorita	46100	69	62	62	—2	72	35
Dune Mrl	7100	30	25	25	—5	30	20
Dunpan Ex	5000	65	60	60		100	25
Edina	23500	50	46	48	+1	56	25
El Coco	67300	36	30	30		36	21½
Envoy Res	7725	30	27	30	+5	40	14
Farrah Res	47500	110	90	105	+7	110	37
Gbx Mns	7500	11½	11½	11½	+ ½	18	5
Gallahad P	10280	25	18	18		25	18
Gavex Gold	18500	25	21½	21½	—1½	32½	20
Gilflan Min	9500	15	13	13	—2	36	13
Gilford Res	32500	48	45	46	—1	206	40
Gold An Re	65500	91	77	91	+14	91	38
Gdn Shmrk	18000	45	38	39	—6	50	21
Grt Central	2000	35	35	35		53	25
Grt World	21800	65	35	65	+30	65	20
Grenwd ex	52500	105	80	105		225	75
Growe Exp	47000	35	30	31	—5	38	18
Hercon Res	11520	100	82	100	+25	130	9
Hesca Res	26000	22	20	20	—1	54	9
Hitec	2000	16	16	16	—2	27	13
Hope Bay	2600	25	25	25		30	12
Hub	500	12	12	12		20	10
Icoast R	32866	160	143	150		174	70
I Graph	1000	50	50	50		50	25
I W ellint r	2420	119	110	110	—10	135	51
Iona Silver	101200	115	84	115	+30	115	38
Island Mng	6000	12	11	12	+1½	19	10
Jaina Res	26500	92	72	85	+17	92	30
Juniper	27500	11	9	10	— ½	16	9
Kerry Mng	2500	15	10	15		15	8½
Klondike	18000	20	17	20	+2	32	15
Lakewood	2000	35	35	35	—5	40	25
Lantern Ga	1	40	40	40		51	30
Leman Re	14500	72	60	65	—6	105	40
Luxaro Mtl	14750	26	25	25	—1	45	10
Lustre Gold	61910	210	183	205	+18	210	75
Mecca Mrls	16500	23½	22	22	+ ½	26	18
Meridian	125000	75	54	55	—15	75	12
Mns Dorad

Home sweep home

CALGARY (CP) — Home Oil Co. Ltd. has announced that approximately 98.6 per cent of the outstanding shares of Bridger Petroleum Corp. Ltd. were tendered under Home's offer to purchase these shares which expired on June 21, 1978.

Home Oil said in a news release that it intends to exercise its right to acquire the remaining shares of Bridger on the same terms as the offer.

SILVER COINS WANTED

Dimes, Quarters, Halves, Silver Dollars

Pay Over Double Face For:
Canada 1966 and prior
U.S. 1964 and prior

JOHN CHERAMY 384-7622

As one professional to another....you're leading a double life...

You and I know that there are some business problems that can't be handled without the help of an expert.

If you're a professional or businessowner with problems or questions in the areas of buy-sell agreements, key executive insurance, deferred compensation or retirement allowances, I can help.

I can provide you with expert information on all these important areas. Information that can make "leading a double life" easier, by helping to assure your financial security, and that of your business. Call me, Peter P. Lovric at 385-5751. Helping to protect your business is my business.

"When you think of me, don't think of insurance, but when you think of insurance, think of me."

Peter P. Lovric

ManufLife

The Manufacturer's Life Insurance Company

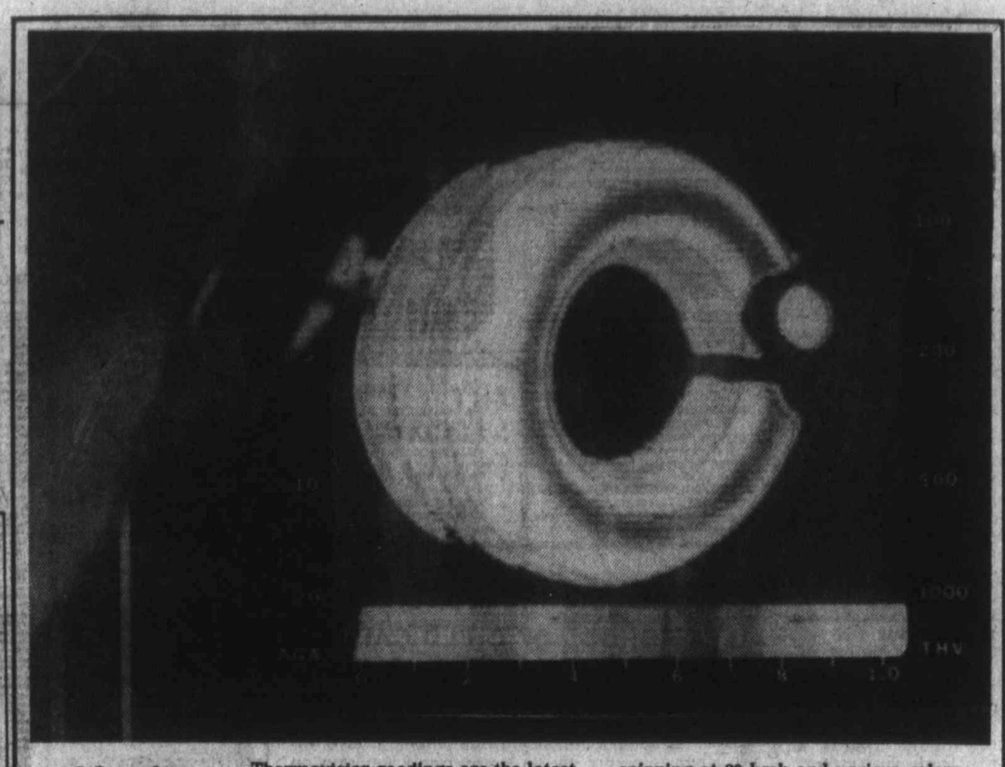

Glowing report

Thermovision readings are the latest wrinkle in automobile tire testing. Here worker at Goodyear's Akron, O. testing laboratory takes reading of tire spinning at 80 kmh and various colors depict temperatures throughout the tire. Colors are compared to fixed-degree reference body on right.

28-FOOT FIBREFORM COMMAND BRIDGE

Long cabin model with twin FWC 188s. Like-new condition and loaded with extras.

$22,500

6-24 Call 383-3203

Tax shelter search starts for Husky shareholders

CALGARY (CP) — Financial experts in Toronto and New York are working on a tax shelter package to make the Occidental Petroleum Corp. of Los Angeles takeover bid of Husky Oil Ltd. more attractive to Husky's Canadian shareholders.

Peter Eby, a director of Burns Fry Ltd. of Toronto, said in an interview his firm and Kidder Peabody in New York are working with taxation experts in both Canada and the United States to develop a suitable tax shelter.

He said the firms have been tackling the taxation problem for the last 10 days but a solution has not yet been reached.

"It's a very complex situation and we haven't solved it yet," he said.

"I wouldn't want to prejudge it (by discussing it now) but we're looking at a couple of possible routes."

The problem involves the tax treatment of Husky shareholders who have been offered a complicated share exchange for all Husky shares by Occidental.

The offer, which involves exchanging Husky shares for newly-issued Occidental shares, is worth about $54 a share compared with an outright cash ovver of $52 a share made by Petro-Canada, the federal government's oil company. Both quotations are in Canadian dollars.

The more than 70 per cent of Husky shareholders living in the U.S. would be able to defer U.S. capital gains tax by accepting the Occidental share exchange, but minority Canadian shareholders would not receive the same capital gains tax deferment here because the Occidental shares are classified as U.S. securities.

However, 80 per cent of Husky shares must be tendered before shareholders could qualify for the U.S. tax deferment.

"The Occidental offer is higher in value than the Petro-Canada offer, but we're trying to make it more attractive," Eby said.

He declined to discuss the specific tax shelter proposals being considered but said one approach might be for Occidental to establish a Canadian holding company in which Canadian shareholders would have an interest.

Ford LEASING

"Europe's most successful car ever"

Stock No. 1524

WITH AM RADIO

'78 FORD FIESTA $149 PER MONTH
12 MOS. NET LEASE
(Plus tax, license, insurance)
Maintenance included.

EXECUTIVE CAR LEASE LTD. 6-24

1060 Yates St., Victoria (Division of Peter Pollen Ford Sales Ltd.) 384-1144

Sun directors advise sell

VANCOUVER (CP) — The board of directors of Sun Publishing Co. Ltd. has approved the amalgamation of the company with FP Publications (Western) Ltd.

Sun Publishing said in a news release Friday that a special general meeting will be held July 27 to seek approval from holders of class A and class B shares.

The amalgamated corporation, if approved, would be called FP Publications (Western) Ltd., the release said, and all Sun Publishing shareholders (other than FP Western) will receive preferred shares of the amalgamated corporation, which will be redeemed at $69 a share.

FP Publications (Western), which holds 86.8 per cent of class B stock and 57.9 per cent of the non-voting class A stock, originally offered $65 a share for the outstanding Sun Publishing shares and later increased the offer by $4.

Sun Publishing publishes the evening Vancouver Sun for Pacific Press Ltd.

Directors of Sun Publishing also declared dividends of 34 cents for class A shares and 32 3-4 cents a share on class B shares. The dividends are half the regular quarterly amount, Sun Publishing said, and payable Aug. 15 to shareholders of record the day before the effective date of the amalgamation, subject to approval of shareholders July 27.

U.S. Air Force buys F-15s

WASHINGTON (AP) — The U.S. Air Force announced Friday the award of a $980.8-million contract to McDonnell Douglas Corp. of St. Louis for production of 97 F-15 jet fighter planes this fiscal year. The contract also covers advance buys of materials to be used in production of F-15s next fiscal year, as well as a variety of supporting equipment. The U.S. government's current fiscal — or bookkeeping— year began Oct. 1, 1977, and the next fiscal year starts Oct. 1, 1978.

9% PRIME55

- 1 Year Savings Certificates
- Withdrawable at 9%

WESTCOAST SAVINGS CREDIT UNION

BRANCH MANAGER / MORTGAGE OFFICER

FOR MORTGAGE COMPANY CALGARY AND VICTORIA

We are seeking a "results" oriented self-starter to assume the position of Manager of an established branch.

Responsibilities include the creation and administration of a mortgage portfolio and supervision of day-to-day operations.

The successful applicant will have a proven record of achievement in the Loan Company, Mortgage or Banking Industry.

Qualified applicants should submit a resume with salary requirements to:

VICTORIA PRESS BOX 357

DOUGLAS STREET PRIME OFFICE SPACE

1200 square feet
5 large offices
4 small offices
Conference room
Large open area

Plenty of parking and storage space. Some furniture included. $6.00 per foot, all inclusive.

Century 21 J. D. BOSDET LTD. 388-4455 3293 DOUGLAS

For further information please call
AL TRELFORD 388-4455 Pager 2527
DON SAUL 388-6275 Pager 875
ANYTIME

6-24x

Real Estate Funds

FIRST CITY INVESTMENTS

Whatever your financing needs—real estate, development or construction—we have funds available now.

And we'll guarantee complete flexibility as well as fast answers and approvals.

First City Investments can develop your complete financial package—from land acquisition through construction and beyond. Whether your needs are short term, intermediate or long term, we are ready to tailor-make a package that fits your requirements.

For more information on your specific needs, write or call:

First City Investments Ltd.
P.O. Box 11151, Royal Centre,
1200–1055 West Georgia Street,
Vancouver, B.C. V6E 3S6
Phone (604) 689-9144
Telex 04-54514

A complete real estate financing organization.

APARTMENT BLOCK OWNERS

We are well aware of the importance of good financing with reasonable terms for the refinance or purchase of your apartment block.

We are pleased to be able to offer mortgage funds that will meet your needs.

TO DISCUSS PLEASE CALL
384-8124
RICHARD HOLMES
OR
HOWARD CLARK

Pemberton, Holmes Ltd

7-7 1000 Government St.

"People Helping People" for 60 Years.

1918 - Brown Bros. Agencies Ltd., specialists in General Insurance and Real Estate, open for business in Victoria . . .

The Capital City, along with the rest of Canada, is caught up in the flurry of economic activity that leads into the tremendous expansion of business in the 20's.

For sixty years, three generations of families have come to us for help with their Insurance and Real Estate needs. They rely upon the personal touch that has kept our "family of clients" and friends growing over the years. They know that our motto "People Helping People" means what it says.

Help us celebrate our Diamond Jubilee. Give us a call or drop in, and experience for yourself our traditional brand of service and attention to detail, and our modern comprehensive command of the market.

Our wide range of services includes:

COMPREHENSIVE GENERAL INSURANCE - business and commercial, house, fire, possessions, travel, marine.

PROPERTY MANAGEMENT - administration, rentals, computerized accounting, supervised maintenance.

REAL ESTATE - sales - residential, commercial, industrial.

APPRAISALS - accredited specialists with detailed knowledge of each sector of the market, with up-to-date files on all properties sold in greater Victoria and on Vancouver Island.

MORTGAGES - competitive financing and investment counselling.

Listen to CJVI daily at 12:28 p.m. for "Captain Cook - the man, the myth and the memory." Sponsored by Brown Bros.

BROWN BROS. ON BLANSHARD

1121/1125 BLANSHARD AT VIEW PHONE: 385-8771

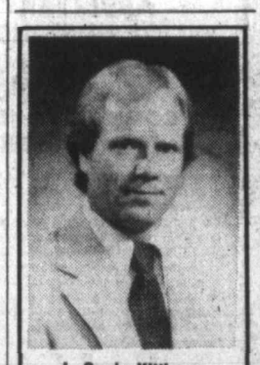

J. Grady Kittleson

J. B. Whitely, President and Chief Executive Officer of Commerce Capital Trust, is pleased to announce the appointment of Grady Kittleson as Mortgage Officer, Victoria Branch.

Mr. Kittleson has gained valuable mortgage experience with the Federal Business Development Bank in Victoria and administrative experience at the University of Calgary. Mr. Kittleson is a graduate of the University of Calgary, with a BA in Geography and Economics.

Grady invites you to call and discuss your mortgage requirements or drop by our office at 804 Fort Street.

Commerce Capital Trust
804 Fort Street, 388-9172

6-23

Weyerhaeuser Canada Ltd.

Manager, Technical Services Pulp Mill Complex

Location: Kamloops, British Columbia

We are looking for a key member for our pulp mill senior team.

Reporting to the Vice-President, Pulp Operations, this manager will be required to direct the technical department of an 1,100 ADMT per day bleached kraft pulp manufacturing complex, including quality assurance and control, process computer operations, process engineering, mill environmental controls, sales liaison, product shipping and customer service.

We need a professional manager, strong in development and leadership of people, with a sound pulp industry technical background and a degree in chemical engineering or chemistry. The position will be of interest to those presently employed as a pulp mill technical superintendent.

The successful applicant will have potential for advancement, be persuasive, a good communicator, and capable of providing complex technical support to operations.

Key position in an expanding company with a good residential location. Attractive salary scale and benefits. Full relocation expenses.

Send comprehensive resume, in strict confidence, to:

Manager, Human Resources, Weyerhaeuser Canada Ltd.
P.O. Box 800, Kamloops, B.C. V2C 5M7

6-22x

Horticultural display ablaze with color

Big flower show attracts 500 entries

From prize-winning roses to cacti, from poppies to pansies, this year's Victoria Horticultural Society summer show is ablaze with a wide variety of colorful flower, plant and vegetable arrangements.

The annual competition and display, held from 10 a.m. to 9 p.m. Friday and Saturday at First United Church, 932 Balmoral, attracted more than 500 entries in 142 categories of competition for trophies and awards.

Art Robinson, president of the society, and trophy chairman Tom Hutchinson are pleased with the calibre of entries and the public response to the show, which has enjoyed a large turnout of spectators.

Said Hutchinson: "It has been a very good show despite the bad spring weather. It got hot too soon for some of the flowers this year and as a result many of the spring and summer flowers reached their prime before show time. The roses this years have been beautiful though."

Winner for highest aggregate point total in the judging Friday was Florence Eley of 2550 Lansdowne in Oak Bay, whose hybrid *Red Devil* tea rose entries in the rose category helped her win three major awards. Mrs. Eley has been a gardener all her life but has only been growing roses for the last five years.

She says: "Growing roses is my main hobby. It's very hard work but I enjoy it. It is most rewarding even though we have a terrible caterpillar problem in Victoria. My favorite flowers are yellow roses, such as the *Grandpa Dickson* and *New Day* varieties."

Competition judging was based on a points system for each category of plant, with three points given for a first-place finish, two for a second and one for a third.

In addition to the competing entries, there are displays of cacti, miniature roses, herbs, bonzai, vegetables and some spring fruit.

Following is a list of winners:

Trophy winners:

Naysmith Challenge cup, aggregate of show: Florence Eley;
R.A. Nicholson bowl, best rose in show: Don McEachern;
Dr. Gavin Chisholm challenge bowl, aggregate in rose section: Florence Eley;
C.J. Freeborn memorial trophy and miniature, best exhibit in rose section: Violet Moore;
Young R. Rhodes memorial trophy, class 1, 6 specimen roses: Harry Leake;
Beaven memorial trophy, class 2, three hybrid tea roses: Florence Eley;
Ballantyne memorial trophy, classes 5-9: Don McEachern;
Siddles Nurseries challenge trophy, one hybrid tea rose introduced since 1972: Don McEachern;
Leyritz challenge trophy, one floribunda introduced since 1974: Violet Moore;
Tom Weeks trophy, aggregate in novice rose division: Peter Cox;
W. Christie memorial trophy, best in general flower section: Violet Moore;
Harbercrest perpetual trophy, aggregate in potted plant section: Marjorie Sole;
Merilees perpetual trophy, best African violet: Marjorie Sole;
Landsberg summer trophy, vegetable display: Peter Cox;
T. Weeks junior trophy, aggregate in jr. misc. div.: Darlene Hamilton and Debbie Hamilton, tie;
Elizabeth Ludbrook trophy, aggregate jr. arrangements: Debbie Hamilton;
Mrs. Eric Cox trophy, best arrangement in senior section: Prouk Radersma;
D.D. McTavish trophy, aggregate of senior novice arrangements: Mina Millhouse;
Vancouver Island Florist and Growers trophy, aggregate of senior open arrangements: Anne LeGrand.

Rosette winners:

Best novice rose: Peter Cox;
Best rose in show: Don McEachern;
Best potted plant: Catherine Baker;
Best entry, misc. section: Violet Moore;
Best exhibit, African violet div.: Marjorie Sole;
Best fruit exhibit: Rodger Whitlock;
Best vegetable exhibit: Robert Hewett;
Best exhibit, jr. misc. div.: Eleanor De Vries;
Best jr. arrangement: Debbie Hamilton;
Best senior novice arrangement: Mina Millhouse;
Best senior open arrangement: Prouk Radersma.

U.S. Navy goes inland

NORFOLK, Va. (AP) — U.S. Navy ships will leave the high seas and take an inland cruise through the Great Lakes in August, the Atlantic Fleet announced Friday.

The navy said the cruise, in the planning process for six months, will help the navy's recruiting drive and reserve training program.

The first such trip in 15 years, it also will "bring the U.S. Navy to a large segment of the American people in the inland areas in recent years," the navy said.

HELP CONSERVE MAN'S RESOURCES WHILE EARNING A BIG INCOME

We represent a world-famous international company producing a sophisticated line of products for the repair and conservation of machinery, equipment and buildings.
We are seeking a truly exceptional individual in this area to tell our story.
The prime requisites for the successful candidate will be a professional attitude toward business and a sincere desire to help man conserve his resources.
The candidate selected will have a matchless opportunity to earn a very substantial income.
Interested? Call 687-4611
DANCO DISTRIBUTING LTD.
1264 West Pender St. Vancouver

BANKING EXPERIENCE
PART-TIME TELLERS
$4.50-$6.00 hr.

We need permanent part-time tellers. If you have banking experience and would like to work 2 or 3 days a week permanently, please apply. Banking or related experience is essential. An orientation program is provided.

Applications to
Mrs. T. Herman
#202-1234 Esquimalt Rd.
Victoria, B.C. V9A 3N8
388-6166
WESTCOAST SAVINGS
6-17x

PERSONAL LOAN OFFICER

National Trust, a major Canadian financial company requires a professional Loan Officer in one of our Victoria Branches.
We offer a rewarding and challenging career to the individual capable of handling the following duties and responsibilities:
★ The promotion and business development necessary to produce a high growth rate of loans.
★ Interviewing and processing of loan applications.
★ Credit investigation, evaluation and approval of loans within credit limits.
The successful candidate will enjoy public contact, have good communication skills and be a self starter. A minimum of 2 years experience in consumer loans with Trust Company, Bank, Credit Union or Finance Company is necessary.
All applications will be held in strictest confidence. Please reply in writing to Mr. W. A. Southwell, stating experience and salary expectations.

National Trust
SINCE 1898
National Trust Company
1280 Douglas Street
Victoria, B.C.
V8W 2X5
You can bank on us.
6-24x

we pause for this commercial break...
Way To Go Sue and Hal

Sue Everts and Hal Lowther have done us proud.
They jointly wrote and produced
a very funny one minute commercial for Little Giant Bakery
which has won the 1978 SAM Award
as the best humorous radio commercial in Western Canada.
The selection was made by the
Women's Advertising and Sales Club of Winnipeg.

Sue and Hal. They give you a laugh a minute (or 30 seconds).
CJVI/900
VICTORIA'S BEST
and now back to your regular reading...

SESSIONAL LECTURER
SCHOOL OF CHILD CARE
UNIVERSITY OF VICTORIA

Duties commencing September 1, 1978, including practicum supervision and lecturing on child care models and service delivery systems. Experience in care of the atypical child and-or adolescent is required, and preference will be given to candidates with substantial graduate study in related fields. Applications will be received, prior to August 1, by the Dean, Faculty of Human and Social Development.

The Province of British Columbia

HEAD, CATALOGUING DIVISION

In Victoria, Ministry of Provincial Secretary and Travel Industry, to administer Cataloguing Division, including cataloguing and classification of materials for the Legislative Library and for other provincial government libraries; to be responsible for developing procedures, assignment of work loads to professional and administrative support staff, and supervision of their work.

Qualifications — Graduation from university of recognized standing with bachelor of library science degree, or from a recognized library school; five years' experience in cataloguing services.

Salary — $21,528-$24,612
Closing Location — Victoria
Quote Competition 78:1468A-01
Closing Date — July 5, 1978

Positions are open to both men and women. Canadian citizens are given preference. Obtain and return applications at address below, unless otherwise indicated.

Province of British Columbia
Public Service Commission
544 Michigan Street, Victoria, B.C. V8V 1S3

B.C. RESEARCH
SYSTEMS/RESEARCH ADMINISTRATORS

B.C. Research has an immediate requirement for two experienced systems/research administrators for eighteen months, with possibility of extension.
Location: Victoria, B.C.
The successful candidates will have the ability to plan and organize data collection activities for present and future needs; to train, supervise and motivate staff; to prepare clear written material and to work effectively with officials of many organizations.
Duties of the successful candidates are:
After a three month training period, to assume responsibility for the collection, processing and publication of data concerning educational institutions in British Columbia.
Qualifications required:
Minimum of a Bachelor's degree in an appropriate field or an equivalent combination of education, training and experience; knowledge of statistics, modelling and data processing.
A minimum of four years broad practical experience subsequent to graduation in systems work; experience should include the use of computerized statistical techniques for research and analysis, preferably the use of SPSS and Mark IV.
The salary will generally be in the range of $17,000 to $20,000 per annum depending on the relevance of qualifications and experience.
Applications should be submitted in writing, together with a detailed resume and the names of three references, to:
Program Manager
Educational Planning & Research
B.C. Research
3650 Wesbrook Mall, Vancouver, B.C., V6S 2L2.

ASSISTANT DIRECTOR OF NURSING SERVICES
for the
CAPITAL REGIONAL DISTRICT COMMUNITY HEALTH SERVICE VICTORIA, B.C.

In cooperation with the Director of Nursing Services, to plan, organize, and control a diversified program of public health and home care nursing services provided to the residents of the Capital Region. As a member of the management team, the Assistant Director of Nursing Services will play a key role in planning and developing special nursing programs, assisting supervisory nursing personnel with the implementation of such programs and providing information regarding the nature of nursing services to various community groups and other health and welfare agencies within the community. The successful candidate will also be required to assist with the day-to-day administration of a collective agreement covering approximately one hundred and thirty public health and registered nurses, participate in contract negotiations on a regular basis, assist with personnel selection, and develop and foster in-service and continuing education programs for nursing staff.

The successful applicant will be required to work with a good deal of independence, be innovative and capable of making decisions with a high degree of objectivity while developing and maintaining good working relationships with all health department personnel and representatives of various community agencies.

Applicants should possess a Master's degree in Nursing with a major emphasis on community health nursing and administration. Preference will be given to those applicants with a minimum of six years public health experience in more than one area, of which at least four years have been at a responsible supervisory level. Applicants with a Bachelor's degree in Nursing combined with considerable supervisory experience will also be considered for appointment to this position.

Candidates should be registered or be eligible for registration in B.C. and possess or be capable of acquiring a B.C. Driver's Licence.

The successful candidate will be entitled to receive a broad range of employee benefits together with an excellent salary based on qualifications, previous experience and assigned job responsibilities.

The Capital Regional District encompasses an area of 950 square miles and consists of seven municipalities and seven electoral areas located on the southern tip of Vancouver Island in a unique geographical location. The urban hub of the region is the metropolitan Victoria area which has a current population of 220,000.

Applicants giving details of education, training and work experience together with appropriate character references will be received by the Personnel Administrative Assistant, Capital Regional District, P.O. Drawer 1000, Victoria, B.C., V8W 2S6, until August 15th, 1978.

CAREERS

VOLUNTEER AND SOCIAL ACTIVITY CO-ORDINATOR

To work with an Extended Care Unit. An organizer with ability to direct volunteer services, assist patients and cooperate with staff. Include personal resume.

Write:
VICTORIA PRESS, BOX 363

ACCOUNTANT

Medium-sized Victoria firm requires Chartered Accountant to assume all auditing responsibilities including planning, supervision, review, and staff training. Preference will be given to those applicants who have at least three years experience in senior auditing positions in public practice. Early partnership is available to the successful candidate. Salary will be equivalent to that normally paid to a Senior Accounting person. Reply to:
PRIME PERSONNEL
320-1070 Douglas Street
385-7012

CHARTERED ACCOUNTANTS and SENIOR STUDENTS

Required for our Victoria and Nanaimo Offices. We have openings for Chartered Accountants who are recent graduates with at least one year's experience dealing directly with medium sized businesses. Must be willing and able to provide a full range of services to small and medium sized accounts. Students should possess one year's experience and have a B. Comm. or licentiate in accounting.

Please reply in own handwriting, providing a complete resume to:
CREED & COMPANY,
Chartered Accountants,
P.O. Box 4125,
Station "A",
Victoria, B.C.,
V8X 3X4
Attention: W. M. Creed, C.A.

UNIVERSITY OF VICTORIA GRADUATE STUDIES
requires
SENIOR ACADEMIC ASSISTANT
for September 1, 1978

DUTIES: As assistant to Dean of Graduate Studies, whose responsibilities include research administration, to research and draft reports on such topics as research on campus, proposed academic programmes, sources of research funding, etc.; to act as resource person to committees chaired by the Dean; to perform background research on policy areas; to prepare draft policy statements and minutes of meetings; to assist in development and maintenance of a computer information system for research administration.

QUALIFICATION: A university degree; administrative and computer information systems experience preferred; research and writing skills; ability to liaise with academics, representatives of government, other universities, business, and the general public.

SALARY: Dependent on qualifications.

CLOSING DATE: July 31, 1978.

Applications should be in writing to Dr. J. M. Dewey, Dean of Graduate Studies, P.O. Box 1700, University of Victoria, Victoria, B.C. V8W 2Y2.
6-25x

What makes this 504 driver so enviably in control?

There's no mystery to it...

He has complete confidence
As he drives, he is confident that he and his passengers can rely on maximum safety. He knows his 504 will respond effortlessly to whatever demands his skill makes on it. Its traction is impeccable, even at high speeds.

He is totally relaxed
Wrapped in beautifully designed comfort, how could he be anything else? There are no irritating noises to distract him. His concentration is complete; his enjoyment total.

He feels 'at home'
His 504 welcomes him. He and his 504 were made for one another. And parking is no problem. His 504 is a masterpiece of perfectly utilized space. On longer trips, the trunk can easily accommodate those unnecessary, but essential 'extras' that make all the difference.

He's perceptive
The quality of informed perception is the common denominator of all 504 owners. His choice of a 504 shows a judgement capacity of the utmost discernment. He is aware that a car enjoying such a magnificent reputation cannot afford the luxury of a blemish.

The 504. A quality car for people who respect quality.

PEUGEOT
A name to enhance your reputation

Corner of Blanshard and Johnson 385-1451
pacific mazda PEUGEOT

Right to hunt Bowhead whales at issue

Eskimos fighting to keep lifestyle

LONDON (AP) — A dozen Alaskan Eskimos fighting to keep a 4,000-year-old tradition alive in today's complex international politics are lobbying here for the right to continue hunting Bowhead whales to feed their families.

The Eskimos, representing 4,000 of their bretheren in nine Yupik and Inupiat villages on the Alaskan Arctic rim, will formally plead their case to the International Whaling Commission when it convenes its annual week-long meeting here Monday.

The 17-member IWC decides how many whales can be slaughtered each year. It has few enforcement powers and its meetings are always embroiled in controversy and nationalism.

The Eskimo delegation, accompanied by whites who work for the North Slope Borough, Alaska Legal Services, and others from a public relations firm, will attempt to persuade the IWC to let the Alaska Eskimo Whaling Commission police its own Bowhead resources.

"We know everything there is to know about Bowhead whales," said Roger Silook, 54, an Eskimo whaler from Gambell on St. Lawrence Island, only 72 kilometres east of Siberia.

"We know about the environment and the weather. We learned from our fathers and they learned from our grandfathers. It has always been that way. We are the experts."

Last year at Canberra, Australia, the IWC decided Bowhead whales were the most endangered species of whales. The commission decreed no Bowheads might be killed during the 1977-78 season, and estimated only about 1,250 have survived years of commercial and Eskimo hunting.

But after the Eskimos, with some backing from the U.S. government, appealed the decision at a special IWC meeting in Tokyo last December, the commission relaxed its decree and ruled the tribes might kill a dozen Bowheads during this year's spring hunt.

Now the Eskimos, who consider the whale meat a dietary staple and a cornerstone of their lifestyle and ancient culture, figure they had better fight their battle the white man's way.

They founded the Alaskan Eskimo Whaling Commission, had the Alaska Legislature to approve a $250,000 grant, and began to do their homework.

FRENCH TRY NEW N-FUEL

PARIS (Reuter) — France plans to begin testing a new uranium fuel for light water nuclear research reactors that might not be used to produce nuclear weapons, French officials said.

"Preliminary experiments have been successful, and we expect to move through major tests next month," a senior official of the French Atomic Energy Commission said.

The developments might signal a major breakthrough in international efforts to prevent nuclear arms proliferation.

Instead of uranium enriched to 93 per cent, which can be used in production of nuclear bombs, the new fuel will be enriched to below 10 per cent, possibly between seven and eight per cent, the official said.

GOOD FAMILY BUSINESS

Very attractive retail store in super location, selling specialty furniture and household gift items. Established over 2 years; an ideal husband-and-wife operation. Profit and loss statements and all other details available. Asking $17,200 plus stock at cost. Terms available.

CALL ERNEST WILLDEN 477-0141 or 383-0640
THE PERMANENT

WHAT A TEAM!

ETHEL HARVEY and MARGARET PRICE

Don Anderson and Bruce Copp, the management team at Block Bros. on Blanshard, would like to congratulate Marg and Ethel for being the top salespeople at the Blanshard Office for the month of May. With over 5 years working together these two professionals continue to give outstanding service to their ever-growing circle of friends and clients. Have you a real estate problem that needs professional attention? If so, give either of these fine ladies a call, they CAN help you.

BLOCK BROS. REALTY LTD.
386-3231

760 SAYWARD
$64,900

A very clean, well built residence with some sea views. Three bedrooms on main. One bedroom, rec. room and workshop down.

J. DAVID HYSLOP
598-5666
THE PERMANENT
477-0141 6-24x

"A RARE BEAUTY"
OPEN HOUSE SUN. 1:30-4 p.m.
1273 PERSIMMON CLOSE (Off Blackcomb by Union)

Truly a lovely near new home nestled among the firs on a quiet culde-sac featuring: charming living room with fireplace and bay window, family size dining room with secluded patio off, cheery electric kitchen with dish-washer, garburator and breakfast nook, 3 lovely bedrooms, plus sparkling 4 piece vanity bathroom. The lower level consists of billiard room with 2-piece washroom and laundry off. Quality wall to wall carpet throughout. All screened windows and is a gardener's paradise. All for the full price of $74,900.

Swinerton Stewart Clark Ltd.
385-2481
DICK JAMES 592-2139
REALTY WORLD MEMBER BROKER
6-10

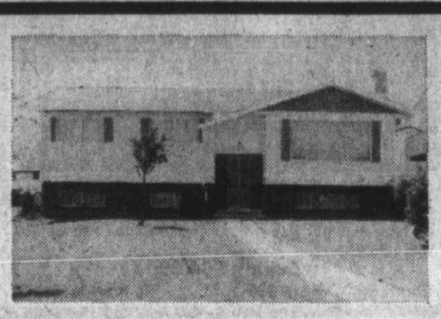

OPEN HOUSE SAT. and SUN. 1-4 P.M.
559 WARREN PLACE

FINE HOME, located on a quiet cul-de-sac, 3-year-old home in beautiful condition throughout. 2000 sq. ft. of finished areas; 3 bedrooms on main floor, 2 more on the lower level. 2 fireplaces, 2 bathrooms, recreation room and sundeck for entertaining. Attractively landscaped property. Price $69,900.

ENA OR KELLY NEMETH 477-4641
National Trust 595-2121 6-23x

OPEN HOUSES — SAT. AND SUN. — 1:30 TO 4 P.M.

4116 CEDAR HILL ROAD
ROOM TO GROW!

This charming home in Gordon Head is situated on over half an acre of beautiful, treed property and must be sold because owner is leaving city. Lovely large living rm., separate dining rm, family-sized kitchen with lots of cupboards and breakfast area, four bedrms. and rec. rm. Fully carpeted throughout with many extras. Elegant living in a country setting and yet convenient to all amenities. Only $89,900. with flexible financing. To view phone.

626 NORMANTON COURT
(Off Foul Bay Rd.)
BEAUTIFUL SPACIOUS TUDOR

Elegant living is here for the discriminating family with all the luxurious touches you could wish.
—Four bedrms.
—Large sunken living rm.
—Formal dining rm.
—Huge kitchen with Jennaire stove, garburator, built-in oven and dishwasher.
—3 Bathrms.
—Big playrm. or studio
All this situated in the desirable Foul Bay area on a no-through street. $165,000.

FOR DETAILS CALL:
JEANNE LUCAS
Bus. 477-7291 384-8075 (Pgr. 326) Res. 477-1342
D.F.H. REAL ESTATE LTD.
6-23

OPEN HOUSE
3909 LANDIS
SAT., 1-4
SUN., 1-4 (off Lodge Ave.)
VIEW LOT

Area of fine new homes. Nestled into a cul-de-sac. Views of farmland and Swan Lake. Price reduced to sell now. $64,000. 2 fireplaces, 3 bedrooms. Ideal area for children. Terms available.

RALPH KELLER
598-5144 388-4076
6-23
MANN T.L. MANN & ASSOCIATES LTD.

OPEN HOUSE
SUNDAY, JUNE 25th, 2-4 p.m.
42 MOSS STREET

Your private back yard is fully fenced and hard to imagine from the street with the 18.4x30.6 swimming pool. The sunken living room plus dining room and eating bar all overlook the fabulous heated and filtered pool. An entirely separate 2-bedroom in-law suite was built when the home was constructed, oil hot water heat. MLS 33157. $87,000.

382-9191 JEAN McMICHAEL 477-9113
388-6275 pager 950
6-24
the Permanent

OPEN!

SAT. and SUN. — 1033 MONTEREY AVENUE
OAK BAY CHARACTER

If you have been looking for a large home with lots of beams and charm, this is the place. Many features include 4 bedrooms, den, large living room and dining room, built-in vacuum system and intercom. Also an in-law suite. All in a great location. Only $89,900. New MLS.

598-5144 GERRY MARTIN 477-7050
T. L. MANN & ASSOCIATES LTD.
MANN T.L. MANN & ASSOCIATES LTD.

Over 50% Already Sold

Time is Running out.

The fine Condominium Homes at Chateau Jubilee are selling very quickly. No other condominium development now selling in Victoria offers you so much at an affordable cost. Don't waste time. Tomorrow could be too late. See Chateau Jubilee right now!

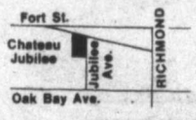

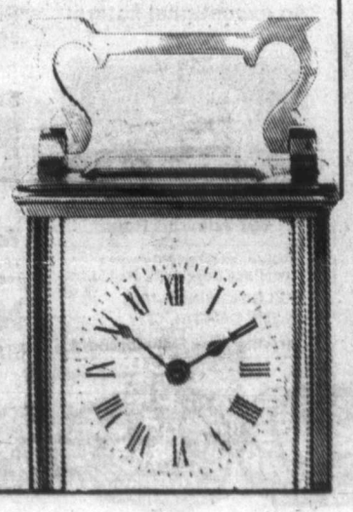

CHATEAU JUBILEE

1610 Jubilee Ave.
(Off Oak Bay Avenue)
Open 10 a.m.-8 p.m. Daily
Call 595-4011

Rick St. Dennis
Block Bros. Realty Ltd.
6-24x

ROYAL OAK CENTRE

NOW LEASING
EXPANSION
*PHASE ONE
NEARING COMPLETION

Opportunities for offices available in the new Professional Building, and shops in the expanded and remodelled Shopping Mall.

COMPLETE NEW LOOK
PARKING AREAS FOR APPROX. 400 CARS
EASY ACCESS HIGH TRADE AREA

ROYAL OAK CENTRE COMPLEX INVITES LEASING APPLICATIONS ...

After 21 years at this key location the Shopping Centre with its thriving businesses is being enormously expanded, modernized and beautified into a leading business complex.

The new Professional Building is designed to accommodate medical, dental, legal, accounting, travel, and real estate offices and is ideal for most professions.

The Shopping Mall offers 15,000 sq. ft. of new retail space, suitable for clothing shops, hardware store, etc. The completely new look includes landscaping and natural cedar motif.

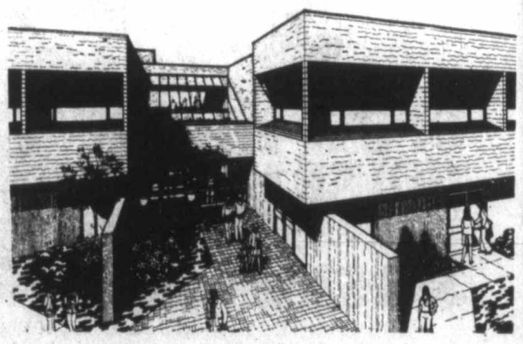

ATTRACTIVE COMPLEX — ELEVATOR TO UPPER LEVEL

Full facilities and modern design provide scope for every lessee to expand his business, thus making The Royal Oak Centre a wise location choice.
It will pay you to look into the possibility of leasing space in this fast growing centre, located just minutes from the Victoria city centre.

ENQUIRE NOW!
For Information, Contact Leasing Manager
ROYAL OAK CENTRE
4474 WEST SAANICH ROAD, VICTORIA, B.C. TELEPHONE 479-2313

ARCHITECTS — WADE WILLIAMS PARTNERSHIP
6-24x

Approval near for tanker-a-week off east coast

WASHINGTON (CP) — A controversial refinery project designed to bring oil-laden supertankers through New Brunswick waters is continuing to advance toward U.S. authorization.

Officials of the U.S. Environmental Protection Agency said this week the project could receive final approval Aug. 18.

Under the proposal, the Pittston Co. of New York would build port and refinery facilities at Eastport, Me., designed to handle at least one supertanker a week carrying about two million barrels of Middle East oil. Estimated cost of the project was $400 million in 1975.

The Canadian government, however, has been expressing its opposition to the proposal since 1973, threatening to forbid passage of the tankers through Canadian waters.

To reach Eastport, the tankers would have to negotiate a narrow strait between Deer Island and Campobello Island, both in Canadian waters.

Studies by the Canadian environment department and Coast Guard have concluded that the proposal is unacceptable to Canada because of the danger of accident and the value of fisheries and brid resources in the area.

The Canadian Coast Guard study said that navigational risks include tricky currents, periodic fog, shallow areas in the head harbor passage between the islands and lack of a safe anchorage.

The U.S. Coast Guard, however, has disagreed with that assessment.

In comments included with an EPA environmental impact statement released this week, the U.S. Coast guard said the navigation problems could be handled with acceptable risk.

An EPA Boston official said in an interview that the navigation dangers had to be considered in perspective:

"There is certainly a potential for a spill but we did not assume the potential was high.

"It would be naive to assume that a spill would never occur."

One key finding, the official said, was that although the short-term effects of such an oil spill would be "severe," the long-term effects would not be that great.

In Washington, another EPA official said that the state department was awaiting a copy of the environmental impact statement to be given to the Canadian Embassy here.

Canada, he said, had been refraining from statements protesting the project, hoping that it would fail during the U.S. regulatory process.

If the project makes it through the U.S. process, he said, then Canada would risk raising complex problems of international law if the tankers were refused the right of innocent passage through Canadian waters.

Brain war expert dies

WASHINGTON (AP) — Edward Hunter, an authority on psychological warfare who introduced the term brainwashed into the English language, died Saturday, a personal aide said. He was 75.

The assistant, Sophia Dziadura, said Hunter died of an apparent heart attack at his home in suburban Arlington, Va.

Ms. Dziadura said Hunter first heard the term brainwashed while in China where the phrase, hsi nao, literally means wash brain.

WATERFRONT

Larger family home on this great sandy beach at Cadboro Bay. Quiet location, yet close to schools, shopping, churches and transportation. This 2½-year-old beauty is irreplaceable at $185,000. Please phone us for further details. MLS.

SID HASLAM 477-1994 GRAY LAITE 656-5267
OFFICE 595-2121

NATIONAL TRUST (HILLSIDE MALL) 6-23

ESTATE SALE

1956 Cessna, 170B, Land Plane, 145 h.p., in excellent condition. Executor will consider exchanging plane for pleasure boat.

Reply Victoria Press Box 375
6-24x

HAVE YOU MET?

Raymond Milan

OR

Christine Milan

Don Anderson and Bruce Copp, the Management team at Block Bros. on Blanshard, are very pleased to welcome Ray and Christine to their staff of professional realtors. Christine has many years of real estate sales experience and is involved in the sale of quality homes and businesses. Ray's background is 5 years in real estate sales, he has his agent's licence and his previous background was a building contractor. Give Ray or Christine a call; they CAN look after your real estate needs.

BB BLOCK BROS. REALTY LTD. 386-3231 BB

For Sale By Owner
OPEN HOUSE SUNDAY

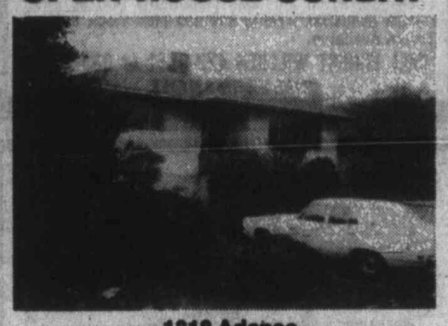

1818 Adanac

5 bedrooms, 2 bathrooms, central location, in-law suite, oil heat and hot water. Laundry, fireplace and wall-to wall upstairs.

Asking $64,900

Phone 595-7488 or 595-1671 6-24 No Agents Please

OPEN HOUSE SAT. and SUN. 1:30-4 P.M.
629 HARBINGER

Quality constructed three bedroom home with a fourth in the full high lower level. Oak floors, fireplace, dining room, drive-in garage, 1½ bathrooms, level lot, close to town and sea and much more. Have a look and see. Exceptional value at $61,500.

LARRY LINEHAM 595-0134
NATIONAL TRUST 6-23 595-1221

PHASE TWO of Treelane Estates' twin towers is now ready for occupancy. Spacious apartments for discriminating adults are renting right at the water's edge. See for yourself... TODAY!

Phase Two of Treelane Estates' concrete and steel towers is now complete, doubling the availability of Victoria's most sought-after apartment-condominium residences.

It's all here, in twin towers, the latest in interior design, brand-name appliances, quality broadlooms and draperies throughout situated in one of the city's loveliest parklike settings.

For your relaxation, we've included saunas, swirlpool, hobby and recreation rooms, roof gardens and an observation room with spectacular views.

Deluxe 1-bedroom apartments from $235 and 2-bedrooms from $410, town houses from $295 and penthouses from $350. (includes parking) are now available for occupancy. Purchase price from $38,600.

Come in any day and see for yourself. Our hostesses will be pleased to show you our fabulous complex and views.

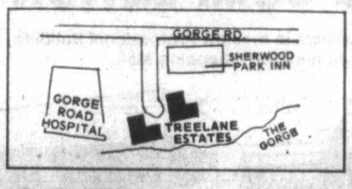

OPEN HOUSE MONDAY-THURSDAY 10 A.M. - 9 P.M. FRI., SAT., SUN. NOON TO 5 P.M.

388-5332 NO APPOINTMENT NECESSARY

Treelane Estates
103/105 Gorge Road

4 LEVEL SPLIT

Beautiful four-year-old split-level with character. Large entertainment size living room and dining room. Established landscaping on fenced lot. Price $66,900. ML 33028.

Century 21 J. D. BOSDET LTD.

ALLAN TRELFORD
388-6275 pager 2527
388-4455

6-24

NEW TOWNHOUSES
1070 CHAMBERLAIN ST.
(off Oak Bay Ave.)

FROM $45,000

AHOP 8% FINANCING

3-bedroom homes featuring wall-to-wall deluxe carpeting, additional storage rooms, some units with fireplaces, exceptional kitchen cabinets, dining rooms, 1½ bathrooms with vanities, covered parking, patios and gardens, plus an activity room.

"SOLD" ... LEFT

OPEN EVERY DAY 1 to 4 p.m. including Sunday

For further information or special viewing call
Byron Price and Associates
385-2458 6-18

KIMPATA
OFF VERDIER
OFF WEST SAANICH

Brentwood Bay — gorgeous views! Super deluxe family house. Expensive features. 2 storey, 5 bedroom home. Drive by and you'll love this house. Inspect and look and you'll buy it. Priced at $110,000!!! Simply cannot be replaced at this price.

386-3231 479-8913
OLIVE L. MARTIN

BB BLOCK BROS. REALTY LTD.

6-24

Just a Glance and you know it's a community where people care . . .

BROADMEAD

OFFERS SECLUDED COUNTRY LIVING
JUST TEN MINUTES FROM CITY CENTRE.
WIDE FRONTAGE, 1/3-ACRE HOMESITES
PRICED FROM $31,500 to $40,000.

Take the first step to better living!

CALL US AT 658-5291
MONDAY TO FRIDAY 8:30-5:00
950 ROYAL OAK DRIVE

5-5

ALL ★★ ★★ STAR REALTY LTD.

are proud to present

Woodstone Place

1039 LINDEN (between Rockland and Fort)

2-bedroom condominiums with 1½ baths, large, bright suites. Quiet tree-lined street, billiard and card rooms.

★ TRADES WELCOME
PRICED FROM $44,500

OPEN DAILY 1 TO 5 (CLOSED MONDAYS)

For after-hour or special appointment to view please contact
JIM WEST
386-1255 or 595-4094 (res.)
6-9

ANNOUNCEMENT

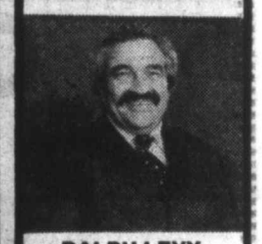

RALPH LEVY
TOP SALES for MAY

Ralph has been directly involved in the sale of over 30 properties this year through long hours of hard work.

If you want your property SOLD, call Ralph.

RALPH LEVY
721-3346

CANADA TRUST Realtor
595-5131
Oak Bay Ave.

6-24

Open 7 days a week

FINE TOWNHOUSE LIVING

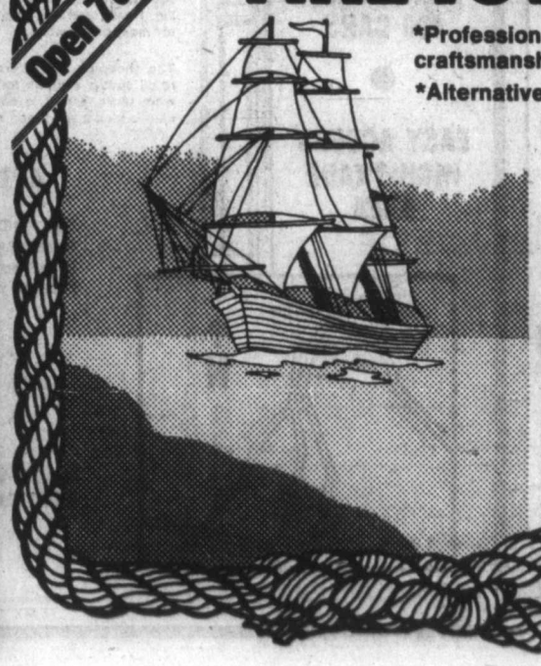

*Professional interior design; quality craftsmanship throughout
*Alternative floor plans; two or three bedrooms
*An exceptional natural site with tasteful landscaping
*Many units with harbour views
*Private, spacious and secure

The Sea Haven ON ADMIRALS
897 Admirals Road

Another exceptional project from Pass Developments Ltd.
BUILDING SINCE 1936 IN THE CAPITAL CITY
Striking New Development

Sales Agent:
A. E. LePAGE
WESTERN LTD. REALTOR

Telephone 386-6331
"The name friends recommend to friends."

NOW SELLING
STAGE 1 18 HOME UNITS

U.S. blasts will test launch sites

WASHINGTON (Reuter) — The U.S. defence department says it plans to hold two tests with high explosives to help determine the best launch sites for its proposed new mobile intercontinental missile.

The above-ground tests, using high explosives to simulate a nuclear effect, will be used to gain information to predict ground motion that might affect the launch of the new MX missiles, the Defence Nuclear Agency (DNA) said.

The first test, using a 120-ton charge of ammonium nitrate and fuel oil, will be held June 28 on government lease land about 56 kilometres southeast of Havasu City, Ariz., the DNA said.

The second test, planned for late August, will consist of six 120-ton charges exploded simultaneously.

DNA testing director Dr. Milton Peek told an interviewer the second test will be to determine the interaction of shock waves from the simultaneous explosions in the air and the ground.

'Leave Africa in peace'

CLEVELAND (AP) — Foreign Minister Joweph Garba of Nigeria said this week that Africans had a right to accept communist help in fighting white minority rule in southern Africa, but Africans would "never accept to be recolonized by any country from East or West."

In a speech prepared for delivery to black American newspaper publishers, Garba said Nigeria recognized the right of any independent country to call for outside aid when it felt threatened.

"We do not need security solutions manufactured in Paris or Moscow or Washington or London," he told the National Newspaper Publishers Association convention here. "If anybody wants to help us defend our independence and sovereignty, he should give us the material assistance to do so. We remain firmly opposed to any new scramble for Africa."

Garba said Nigeria opposed the concept of an intra-African security force such as the one organized by France and dispatched to Zaire to aid President Mobutu Sese Seko after French and Belgan troops put down a rebel invasion of Shaba province last month. He said Africans needed only to be left in peace to develop their resources.

He said: "The West continues to give massive military assistance to our oppressors . . . During the Second World War, the West had no qualms about forming an alliance with the Soviet Union in order to liquidate the extreme racism that was the basis of Nazi philosophy.

"Equally, we in Africa have no regrets in receiving assistance from the Soviet Union and the socialist countries of Eastern Europe in fighting the last vestiges of colonialism and racism in southern Africa."

In an earlier interview, Garba called on the United States to sever its partnership with Britain in promoting black majority rule in Rhodesia.

"The U.S. government has shown deeper and more positive understanding of our aspirations, and my feeling is that it should independently pursue its innovative policy in Africa," he said.

The British have failed to discharge their colonial responsibilities and "their attitude does not give anyone cause for even cautious optimism," he said.

Proposals in for Blackcomb Mountain

B.C. weighs ski area ideas

Canadian Press

Two major proposals for development of the Blackcomb Mountain area near Whistler Mountain 100 kilometres north of Vancouver have been received by the provincial government, Environment Minister James Nielsen reports.

Nielsen says proposals call for development of Blackcomb as a major ski area.

"Ultimately, Blackcomb could be developed with a total vertical drop of 1,675 metres, which would represent the largest vertical drop (service by lifts) in North America," the minister said.

The proposals received are from Fortress Mountain Resorts Ltd. of Calgary and the Blackcomb Skiing Corp. of Vancouver, Nielsen said.

He said a decision on the proposal likely will be made in October.

Nielsen did not disclose the cost of the project, but said it is "a multi-million dollar concept."

1052 ROCKLAND
(corner of Cook)
2-bedroom corner suites, 1½ baths, some with fireplaces and utility room, thermopane windows, covered parking.
OPEN HOUSE
1:30 to 5 Friday, Saturday and Sunday
Special appointment call Loretta Hogarth 592-3537
Margetts & Gower, Oak Bay Properties Ltd.
592-2407 2227 Oak Bay Ave.
6-15

Beautiful Acreage
Asking Price of $139,000
7.88 acres of gentle, sloping land, from north to south. Almost entirely clear, and within 7½ miles of downtown Victoria. Lovely view of Elk Lake and Olympics. Land has been cropped. A 3-bedroom home with in-law accommodations. Most ideal for Gentlemen Farmer, Horse Pancier or Market Gardener. Invest in the future. For further information call:
PATRICK SNOW 592-3931
ISLAND HOMES LTD. 386-7545
6-24x

FOR RENT
Tortoise Island.
2 Miles from Swartz Bay. July 1 to 14. Sheltered Cabin, Wharf, Barbecue, Furniture.
$200
Phone:
112-743-9048

Charter Mortgage Corporation
Engaged in the business of first and second mortgage loans for the acquisition of
LAND
WAREHOUSES
OFFICE BLOCKS
APARTMENTS
SHOPPING CENTRES
RESIDENCES
Appointments may be made by telephone or by mail
D. BARRIE HAMILTON
General Manager
388-4455 3293 Douglas St. 478-9807
6-24

16.5 Acres
In the heart of Colwood within the boundaries of the proposed new Regional Townsite. Large area with lots of peat soil; approximately 7.5 acres beautifully treed with proposed Institutional use. Asking only $15,150 per acre and open to offers.
For more details call
ALMER OLSON
ROYAL TRUST 384-8001
6-24

Top Value Colwood
Open House
Sun. 2-4:30
367 Farview Ave.
A well maintained family home on a large lot close to schools, and corner store. 3 bedrooms up and 1 down, bright kitchen and dining area with sliding door to large sundeck. 2 pce. bath down plus partly finished family room. Should be seen at the asking price of $57,900. For prior viewing please call:
G. L. LLOYD
479-4105 or 477-1841 office
BLOCK BROS. REALTY LTD.
6-24

OPEN HOUSE
3364 KEATS RD.
SUN. 1-4 P.M.
Room for a suite in the basement. This new 280 sq. ft. home has 3 bedrooms, a full kitchen with eating area, a living room and dining room, and an attached large 2 car garage. The area is quiet but close to a golf course and community centre. Asking $70,900.
PETER or PATTIE BARDON
388-6258 384-3947
6-24
Cedric Steele Realty Ltd.

OPEN HOUSE
SAT. and SUN.
1:00-4:00 p.m.
3931 SMUGGLERS COVE RD.
(TEN MILE POINT)
If you are a person that likes something different, then come and see this new contemporary waterview home. You have your choice of carpets and light fixtures. Over 3200 sq. ft. finished. Too many things to describe in an ad, so come and see for yourself.
Priced at $172,000
KRIS CUDJONSSON
721-3571
CANADA TRUST OAK BAY
6-23

OPEN SAT. and SUN.
4-6 P.M.
957 PATTULLO PL.
OFF NEWPORT
VICTORIA GOLF CLUB AREA
A brand new executive family home set in a landscaped garden situated on a quiet cul-de-sac just a wedge shot from the golf club, featuring 4 bedrooms, master with fireplace and ensuite. Living room with heatform fireplace, separate dining room, super modern kitchen fully equipped with family room off it, also with fireplace. 2200 sq. ft. of living space. Built-in vacuum, skylights, thermopane windows. Open design. These are just a few features found in this high quality home. Come discover it all for yourself. New MLS. Asking price $134,000. To preview phone HANNE PRIMGAARD
598-5812 598-3321
JACK MEARS
OAK BAY REALTY LTD. 6-23x

MIND YOUR OWN BUSINESS
Here's your opportunity! Land use contract permits the use of this property as an antique shop or for the repair and retailing of fine objects. I'm so pleased with this one that I'm spending Sunday afternoon on the site from 2:00 p.m. to 4:00 p.m. to show it off.
Century 21
J. D. BOSDET LTD.
1248 FORT ST.
OPEN HOUSE!
With Your Host:
Patrick C. Parker
6-24x

Can you afford to rent when you can buy your own home?
$450 DOWN With B.C. Grant
$220 A MONTH Principal, interest, and taxes included
8% AHOP Financing
WE PAY THE LEGAL FEES!
1-Bedroom from $28,900
2-Bedroom from $34,700
Many outstanding features such as deluxe Hotpoint frost-free fridges and self-cleaning ranges. Some with electric fireplaces.
ONLY 8 LEFT!
We don't think you are going to have an opportunity like this again.
PRINCESS MAQUINNA—830 ESQUIMALT RD.
Open Weekdays 9-12 and 1-4:30
Saturdays and Sundays 1-4 p.m.
Evenings by Appointment 385-2458
BYRON PRICE & ASSOCIATES LTD.
6-3x

NO EXTRA CHARGE
For this new, just completed
IN-LAW SUITE
with living room (fireplace), bedroom, modern kitchen (fridge and stove), intimate 4-pce. bath, carpets and lino — self-contained with separate entrance. All in this lovely, 6 yr.-old home in Colwood suburb. Quiet cul-de-sac on large lot. 3 bedrooms, livign room (fireplace), dining room, modern kitchen-nook, 4-pce. bath, wall-to wall carpets, hobby and utility room, sundeck over carport. All this for the ridiculously low price below market value of
$61,900
Possession immediate, owner transferred
CALL NOW FOR SHOWING
GEORGE BREITER
478-8493
BRITISH AMERICAN REALTY LTD.
6-24 385-1431

YOU TELL ME!
The property address is 674-676 Grenville. It's a side-by-side duplex. It has a complete suite down on one side and another suite (but no kitchen) on the other. The asking price is $110,000.00 and the owner says they will provide maximum financing with a low down payment. Is this a good buy or isn't it? MLS 31363. Replies should be directed to:
PATRICK C. PARKER
388-4455
6-24x
Century 21
J. D. BOSDET LTD.
3293 Douglas St.
Victoria, B.C.

JUST REDUCED BY $19,000
- Immaculate 4-year-old Family Home with 3 or 5 bedrooms, 3 baths and gorgeous valley views.
- Over 1600 sq. ft. modern masonry workshop warehouse.

PLUS
- Indoor swimming pool, swirlpool and indoor garden. Paved parking galore.

PLUS
- Lots of space for tennis courts, horses or whatever suits your needs.
- All on 1.6 acres within 4 miles of Victoria.

NOW PRICED AT $149,900
SHIRLEY and DON MILLS
386-3231 478-6139
BLOCK BROS. REALTY LTD.
6-24x

OPEN HOUSE SUNDAY 2-4
375 VINCENT $46,500
Can you be close to a shopping centre, bus, schools and still live on a quiet, neat street.
YES
This picture is only half of the story, please come and see this well cared for 3-bedroom home (2 up and 1 down), living room with fireplace, large kitchen with alcove containing double stainless steel sink and plenty of cupboards. The neat, flourishing back garden is seeing proof of the value of the soil. For special appointment call:
REALSPAN PROPERTIES LTD.
LAURIE COMO
388-6454 479-1179
6-23

OPEN SUNDAY 1:30-4:30
326-1870 McKENZIE
TOP FLOOR! SCENIC VIEWS
Close to University, Racquet Club. Spacious deluxe condominium — 2 bedrooms, large living room, dining room, 4 appliances included. Vendor leaving Canada — will sell all furniture. Will take trade — trailer, boat, camper, as down payment. Price slashed to $39,900. ML.
IRENE VAN 592-9194 FRANK SALE 382-9191
BUSINESS 382-9194 anytime pager 738
6-24
the Permanent

OPEN HOUSE
SATURDAY AND SUNDAY
2 P.M. to 5 P.M.
2344 BEACH DRIVE
$98,500
This lovely residence is a home not just a place to live. Family accommodation on a mature fully landscaped lot with lane access at rear.
The four bedrooms, 1½ bathrooms, charming living room, dining room separated from living room and large kitchen by leaded glass doors offer you the graciousness of a bygone era.
Close to Estevan shopping, schools, transportation and just a delightful short walk from the Esplanade and Willows Beach.
To view or for further information
ROBERT YOUNG
388-9898 or 388-6275 pager 821
PARK PACIFIC INVESTMENTS LTD.
383-4124 6-1

WATERFRONT
OPEN HOUSE
SAT. and SUN., 1:00-4:00
1605 HOLLYWOOD PL.
Unique waterfront has water view from all sides — large family home — 3 bedrooms up, master on main, studio, family room, living room and separate dining room.
To Preview Call
MAIA or PETER PRIMGAARD 656-6625
6-25
SEASPRAY PROPERTIES LTD. 595-3151

You're Invited to a BIRTHDAY PARTY . . .
Buy Right
we're a year older and we're celebrating
Come Join in the Fun — Bring the Kids!
WE HAVE OVER 100 LOCATIONS WITH SUBSTANTIAL SAVINGS ON MOST HOMES
SPECIAL!!
During this sell-a-bration, we offer a new 1978 home. 728 sq. ft. of luxury for
ONLY $16,500
WE'RE YOUR HOUSING SPECIALISTS
Come to the Festivities: Our way of saying thanks for your support in making 1977 such a good year.
REGISTER for a FREE TRIP no obligation
Grandma! Grandpa! FREE 18x24 POSTER of your grandchildren
FREE PHOTO BUTTONS Sat. & Sun. 1-5
BRING THIS AD AND RECEIVE A SPECIAL GIFT
Buy Right Homes Ltd.
2744 Spencer Road (Langford) at the corner of the Trans-Canada Hwy.
Phone 474-2154
SPECIAL HOURS:
Friday 9-8
Sat. 9-8
Sun. 12-6
6-22

Judge ponders ruling on liability in '74 crash

A mechanic testified in B.C. Supreme Court Friday in Victoria that steering was faulty before a 1974 highway crash near Duncan that has resulted in three separate lawsuits.

Mr. Justice Gordon MacKinnon, attempting to resolve liability in the two-car collision on Maple Bay Road, reserved judgment after hearing argument by counsel for the parties following three days of trial.

The driver of one car, Jo-Anne Meyer (then Pearson), 23, was unconscious for three days after the accident March 17, 1974 in which a car crossed the road into the path of her auto. She was unsure of whether she could have taken evasive action.

The other driver, Michael Roy Summers, 21, of Duncan, said it came as a surprise to him when the steering failed on the 1961 Vauxhall he was driving.

Mechanic John Robert Chadwick, of Duncan, said he examined the car and made a written report March 19, 1974 in which he found there was some wear in the steering linkage and broken bolts that were supposed to hold the steering mechanism to the underframe.

Chadwick, who testified as an expert witness, said a thorough inspection of the car before the accident would have revealed faulty steering because his examination showed that one of three bolts was missing and one was broken for a considerable time before the crash which sheared off the third bolt completely.

In its earlier stages the loosened steering box would cause a lack of steering response and gradually the amount of play in the steering wheel would increase until "pretty well a total loss of steering" as the final bolt snapped, Chadwick said.

Chadwick said the 1961-64 model Vauxhalls had an inherent steering problem, involving heat-treated material that resulted in bolts shearing. The system used then would be judged inadequate and be unacceptable by government standards today, Chadwick said.

Counsel K.C. Murphy asked whether the manufacturer had recalled these cars.

"They did not," Chadwick said.

Raven's Sunday Buffet Brunch
a beautiful way to ease into the day 11:30-2:30
RESERVE NOW FOR OUR THURSDAY FASHION SHOW — 12 NOON to 2:00
This Week by SIDNEY FASHION FLAIR — 2446 Beacon Ave.
Raven's Dining Room and Lounge
345 Quebec Street
Telephone 386-7444
6-24

FRIENDS OR FAMILY . . . BRING THE BUNCH
Sunday Brunch
Brunchtime:
Sundays 11:30 A.M. to 2 P.M.
Bring your brood to Sherwood Park Inn this Sunday! Enjoy our delicious buffet brunch of traditional favorites such as eggs, bacon, and sausages, together with some specialties in cold sliced meats, salads, seafoods and desserts.
$4.95 Per Person
CHILDREN 12 AND UNDER ½ PRICE
MAKE YOUR RESERVATIONS NOW
Sherwood Park Inn
386-1422

Mt Everest
RESTAURANT AND DINING LOUNGE
(formerly Poodle Dog Restaurant)
SUNDAY FAMILY DINNER SPECIALS
Salmon Steak with Lemon Wedge, Tartar Sauce and Cole Slaw
Served with soup or salad, baked potato, vegetable, coffee or tea and dessert. ONLY $6.95
OR
Beef Curry
Served with soup or salad, rice, vegetable, East Indian bread, coffee or tea and dessert. ONLY $5.95
SUNDAY MORNING BREAKFAST SPECIAL
2 eggs any style, ham, hash browns, toast, tea or coffee. Served 8 a.m. 'til 11 a.m. $2.25
Dinner Served from 5:30 to 10:30
Reservations Recommended
Open Daily 8 a.m. to 10:30 p.m.
1241 GOVERNMENT ST. 6-17x 384-7200

THE DICK DALE SHOW
SPECIAL GUEST STARS
MYRON FLOREN
World's Greatest Accordionist
BOBBY & CISSY
America's Favorite Dancing Couple
And
JIM ROBERTS—The Ladies' Favorite
LARRY HOOPER—The Man Who Hits The Bottom Notes
MARY LOU METZGER—Singer and Dancer
Bob Smale, Charlie Parlato, Barney Liddell, John Klein, Buddy Merrill.
VICTORIA MEMORIAL ARENA
Victoria
7:30 P.M., Sunday, July 23, 1978
All seats reserved. Tickets are $7.00, $6.00, and $5.00. Mail orders send self-addressed, stamped envelope with Money Order payable
VICTORIA MEMORIAL ARENA,
1925 Blanshard, Victoria, B.C. V8T 4J2.
For information call: (604) 384-1522.
Tickets also available at the Hillside Mall.

DEEP COVE CHALET
Baroque Music by TRIO COUPERIN
EVERY TUESDAY NITE
with:
LARRY SKAGGS — CELLO
ELISSA POOLE — FLUTE
SUSAN DE-BRORGH — HARPSICORD
PLEASE RESERVE
656-3541
DOMINIQUE CHAPHEAU — ADVERTISING CONSULTANT
6-23x

everybody knows
Esquimalt Pool's great for swimming . . .
but did you know they also have saunas, whirlpool, exercise stuff?
(and a special tot-size pool) the toddlers and small-fry)
Phone for times — 386-8734
6-23x

GRAND OPENING
This Weekend 9 a.m. to 10 p.m.
Fun City
Open Sat. and Sun. 9 a.m. to 10 p.m.
Open Mon. to Fri. 2 p.m. to 10 p.m.
Pancake Breakfast ..... 49¢ per serving
Prizes — Fun Rides
Vanalman At Highway 17

ESQUIMALT PARKS AND RECREATION
1151 ESQUIMALT RD. SPORTS CENTRE 386-3261
ROLLER SKATING
TONIGHT
7:30-10 p.m.
AND EVERY WED., FRI., SAT. and SUN.
EVERYONE WELCOME
OVER 300 PAIRS OF BOOT RENTAL SKATES
6-23
FOR ROLLER SKATING

WELCOME ABOARD THE
Mv LAKEWOOD
Deep Sea Sports Fishing
FOR EVERYONE
NOW FISHING EVERY DAY
TWO 3½ HOUR TRIPS — 9 A.M. AND 1:30 P.M.
* Fishing $2.75 per hr.
* Low Sightseeing Rates
* FREE COFFEE
* FREE BAIT
* TACKLE AVAILABLE
RESERVE NOW 598-3366
Oak Bay Marina 6-24x 1327 Beach Drive

LIVE ON STAGE
at the McPHERSON PLAYHOUSE
Gov't. at Pandora
Victoria — 386-6121
GILBERT & SULLIVAN
(ABRIDGED)
★ HMS PINAFORE and PRINCESSS IDA
★ PIRATES OF PENZANCE and PATIENCE
Shows alternate — Wed. through Sat., July 5 through Aug. 12 - 8 p.m.
RESERVED SEATS ON SALE NOW
$6-$5-$4 — OAP/students

PHOENIX SUMMER THEATRE
7th SEASON
OPENS JUNE 27
The collected works of
BILLY THE KID
DEAR BRUTUS
FITTING FOR LADIES
477-4821 6-24x

26th YEAR Jerry Gosley's Famous
SMILE SHOW
British Music Hall
EMPRESS HOTEL
Tuesdays to Saturdays. 8:30 p.m.
July 4 to September 8
Saturday Matinees, 2 p.m.
RESERVATIONS
Empress Lobby
383-3337
and Hillside Mall
ON SALE JUNE 26th

Get the Most For Your Money . . . Come and Enjoy
"the best dining in town"
George's Bavarian
Dining Lounge
OPEN FOR LUNCH
MONDAY TO FRIDAY
11:30 to 2:30 p.m.
Dine and Dance at George's Bavarian
1021 PANDORA AVE. 383-7121
SUNDAY TO THURSDAY INCLUSIVE, 5 p.m. to 11 p.m.
$AVE $5.00 PER TABLE
WITH THIS COUPON
CLIP AND SAVE
Clip this coupon and use at your convenience
OPEN FOR DINNER
MON. TO SUN. FROM 5 to 11 P.M.
Be a George's Bavarian Guest SOON!
1021 Pandora Ave. Ample Free Parking RESERVATIONS RECOMMENDED 6-25 383-7121

"Nitely Niceties" FROM Pizza Pieman
MONDAY
INDIVIDUAL NIGHT
4 p.m. 'til closing
ONLY $1.95
Individual Night features a Small 9" Pizza with your choice of any 3 toppings—Be an individual and have your very own Pizza. Bring the whole gang and you can all be individuals with your very own Pizza.
(Sit-in or Pick-up only)
TUESDAY
NOODLENIGHT
4 p.m. 'til closing
Spaghetti .99
Rigatoni 1.99
Lasagna 2.99
Your choice of Garlic or Cheese Bread. Salad Extra—.65
Pasta night away with us and watch our funny old time movies, (or stay at home and watch old reruns on TV). Your favorite Pasta Dish (while it lasts)
(Sit-in or Pick-up only)
WEDNESDAY
FAMILY FUN NIGHT
4 p.m. 'til closing
ONLY $5.95
Extra toppings—50¢ each
Bring the whole hungry family and treat 'em to a Large Pizza with your three favorite Toppings.
(Sit-in or Pick-up only)
THURSDAY
RIBTICKLER NIGHTS
THURSDAY-FRIDAY SATURDAY
4 p.m. 'til closing
ONLY $5.95
A big half pound of smokey BBQ Ribs and Spaghetti. Your choice of Garlic or Cheese Bread & Green Salad.
(Sit-in or Pick-up only)
SIT-IN or PICK-UP ONLY at Pizza Pieman
VICTORIA Town & Country Shopping Centre 383-1177
2178 Oak Bay Avenue 592-2404
858 Esquimalt Road 382-3175
Colwood Shopping Plaza 478-1711
230 Menzies St. 386-1348
NANAIMO 99 Chapel Street 753-8961
VANCOUVER 1750 Lonsdale, N. Vancouver 987-4441
6-25

U.K. unions struggle for shorter work week

LONDON (CP) — Union leaders, to the dismay of Britain's industrialists, are seeking a shorter work week in exchange for another year of pay restraint.

Surprisingly, Labor government leaders, including Prime Minister James Callaghan, are siding with the industrialists.

Trades Union Council chiefs see reduced hours of work for manual workers—without loss of pay—as the best chance the government has of securing a fourth year of pay controls without fierce union opposition.

Most white-collar employees have a 37-hour basic week in Britain, compared with 40 hours for manual workers.

Although 35 hours is the basic union policy goal, the plan is to seek first a 38-hour week that would add, the government estimates, less than three per cent to labor costs.

A five-hour cut, which would cost an estimated eight per cent, would have to be spread over a fairly lengthy period.

Spokesmen for the Confederation of British Industry said they were concerned over the impact that such a cut would make on unit costs and productivity.

A delegation, calling on Denis Healey, chancellor of the exchequer, argued that the proposed trade-off would have an adverse affect on British companies' competitiveness in international markets.

Callaghan, in answer to a House of Commons question, said there was "a very good case" for a shorter work week, provided it did not merely result in more overtime pay.

However, he agreed with the CBI argument and said adoption of a 35-hour week would not provide an easy solution to the problems of pay restraint or unemployment.

Actually, unemployment is declining in Britain. Adult unemployment fell again in June for the ninth consecutive month and is now 70,000 below the post-war peak of last September.

However, the drop of 1,800 in June was the smallest since the downward trend began and there are still 1,360,000 persons out of work.

Entertainment Guide

BUTCHART GARDENS — Gorgeous blooms, magnificently displayed . . . 35 acres of incredible beauty . . . 6 gardens in one; fabulous Sunken Garden, English Rose, stately Italian, quaint Japanese, Lake Garden, featuring the spectacular "Ross Fountains," and the Stage Show Garden—plus the Schizanthous Bower, Show Greenhouse and Dolphin Fountain. All romantically illuminated after dark . . . the regular admission charge covers everything so come early, enjoy the gardens by daylight and again after dark . . . Fascinating Seed and Gift Shop.

BUTCHART GARDENS RESTAURANT SERVICES . . . the Butchart Dining Room 10 a.m. to 7:30 p.m. . . . Greenhouse Restaurant 10 a.m. to 9 p.m. . . . Coffee Bar always open.

BUTCHART GARDENS ROMANTIC NIGHT LIGHTING . . . A thousand hidden lights create a fairyland, softly scented by the flowers. Indescribably beautiful! Featuring the SUNKEN GARDEN and the ROSS FOUNTAINS IN THEIR MAJESTIC "BALLET TO THE STARS."

BUTCHART GARDENS SEED AND GIFT SHOP . . . Choose seeds of your favourite flowers specially packaged in the Gardens . . . for lovely gifts and happy reminders of your visit you'll enjoy shopping in this fascinating place . . . camera film, postcards, etc.

BUTCHART GARDENS ENTERTAIMENT . . . Lighthearted music with the "Butchart Gardeners" 7:15 to 9:15, followed by Disney Cartoons.

BUTCHART GARDENS . . . Open every day of the year. Now 9 a.m. to 11 p.m. Most gracious and appreciated way to entertain your out-of-town guests.

STRATHCONA HOTEL — British Columbia's largest night-life centre. 919 Douglas St. 383-7137. PRESENTS . . .

THE OLD FORGE CABARET — For your dancing pleasure, 6 nights a week — Live music featuring "THE BROTHERS FORBES & FRIENDS." Reservations until 9:30 p.m., 383-7137.

THE CUCKOO'S NEST LOUNGE — Full kitchen facilities serving outstanding lunches and dinners. Featuring a unique 1952 MG-TG Roadster salad and soup car. Dinner reservations 383-7137. Discotheque every night 10 p.m. to 2 a.m. except Sunday. Enjoy the funky antique atmosphere.

THE STING LOUNGE — Buffet luncheon and salad bar weekdays. Prohibition Days atmosphere featuring Victoria's busiest discotheque 6 nights a week.

BIG BAD JOHN'S — Victoria's most famous lounge — Crazy Hillbilly atmosphere and Country and Western music.

THE RED LION INN — 3366 Douglas Street, 385-3366, Landmark of hospitality featuring:

THE RED LION — TOWER LOUNGE — Live entertainment nightly. Monday to Saturday featuring: Talented Bill Zaalberg, guitarist, vocalist, trumpet player.

THE RED LION — LION'S DEN DINING ROOM — Monday to Thursday, 6-10 p.m., Friday and Saturday, 5-11 p.m. Closed Sunday.

THE RED LION — WINE CELLAR — Now fully licensed, open Mon. to Sat. 12 noon 'til midnight, Buffet Luncheon Daily 12 noon to 2 p.m. A relaxing spot, overlooking the pool, backgammon table. Closed Sunday.

ENJOY THE RED LION'S OTHER FACILITIES — Coffee Shop open Monday to Saturday 'til 10 p.m. Sunday 'til 8 p.m.; and, for Hotel guests, a sauna and swirlpool.

KINGS HOTEL (recently renovated) — Hot lunches from Kings Kitchen 11 a.m. to 7 p.m. Entertainment — Jam Session 7-9 with Bunk and Addy (piano and trumpet). King of Clubs Disco nightly 9 to 1. Free dance instruction and demonstration every Tuesday 8 to 10 p.m.

ROYAL OLYMPIC HOTEL — 642 Johnson St., 388-5513. A great new hotel downtown invites you to:

OLYS DISCO LOUNGE — Get down to Victoria's newest and dynamite fun spot open Mon.-Sat., dancing from 8:30 p.m.-2:00 a.m. Featuring Olys famous Buffet Lunch from 12 noon to 2:00 p.m. for only $2.50.

GATSBYS RESTAURANT — Fine intimate or family dining. Our specialties Steak 'n' Lobster, $8.95, or Gatsbys Prime Rib, $7.75. Both include salad bar, hot bread loaf, baked potato and garden vegetable. Gatsbys huge Sunday Buffet from 4 p.m., only $7.95. Children under 12, ½ price. Open every day and every night. Reservations, 388-5513.

ROYAL OLYMPIC PUB — Friendly place to relax serving food you wouldn't believe! Live entertainment featuring Rick Wadds. Mon., Tues., Wed. from 8:30-12:30. Try it — You'll Like It!

SALMON — SALMON — SALMON — 3 miles from town. Experienced guides; large boats; Free tackle and coffee. 598-3366 and 592-4164.

FORTY THIEVES DISCOTHEQUE — CENTURY INN . . . welcome to the Forty Thieves Discotheque — officially rated Vancouver Island's No. 1 Disco. Victoria's only total dance experience in an uptown Cabaret Atmosphere. The only Disco with 3 different rooms and free attendant parking. 8:30 p.m.-2:00 a.m. daily. AND FOR A DIFFERENT TASTE EXPERIENCE, sizzle your tastebuds in our Oasis Dining Lounge, open daily for Breakfast, Lunch and Dinner. It's all happening at the Century Inn 603 Pandora Avenue at Government Street on Centennial Square.

July 30
Royal Theatre
the BUDDY RICH Band
prod. of Prestige Ent.
Tickets on sale now at Arena and Hillside

THE NAUGHTY VICTORIANS
7:15 and 9:00
"I consider it the best, most professionally executed erotic film produced today." -Hugh Hefner, Playboy
ENDS TUESDAY
AIR CONDITIONED
TOWNE
WARNING: Completely concerned with sex. (B.C. Director)
382-5922, 808 DOUGLAS IN NOOTKA COURT MALL

FREE NOON-TIME FILMS
at the McPherson Playhouse
MONDAY, JUNE 26 to JULY 1—12:15-1:15 p.m.
CANADA AND CANADIANS
a series of films on "Who We Are"
Presented by the McPherson Playhouse in conjunction with the National Film Board of Canada and with assistance of the Community Arts Council.
Lunches available in Centennial Square.
6-24

OPENS JULY 13!
The Belfry Theatre presents
DAMES AT SEA
A new 30's musical
Tickets $5.50 ($4.50 St. & OAP)
on sale Thursday at the Belfry, McPherson Box Office and Hillside Ticket Centre
Reservations 385-6815
"A little gem of a musical." —Clive Barnes, N.Y. Times
THROUGH SEPTEMBER 2:
TUES.-FRI. 8:30 p.m., SAT. 7 & 10 p.m.
SUNDAY 2 p.m. and 8:30 p.m.
PREVIEW JULY 12 at 8:30 p.m. ($2.50)
THE BELFRY
1291 Gladstone at Fernwood

"Oh, God!" Is it Funny!
GEORGE BURNS · JOHN DENVER
PLUS
ONE ON ONE
The Story of a Winner
1 COMPLETE SHOW AT 7:10 P.M.
"Oh God" at 7:10 p.m. MATURE "One on One" at 9:05 p.m.
QUADRA
QUADRA AT HILLSIDE THEATRE 382-3370

LADIES' NIGHT!!
IS EVERY
SUNDAY 5 TO 9 P.M.
Gay Nineties Spare Rib House
ONLY 6.95
FULL COURSE DINNER FOR THE LADIES
Our Special Salad
Bar-B-Que Queen Spareribs
Vegetable — Choice of Potato
French Garlic Bread
Sherbet — Beverage
CHILDREN'S MENU $3.50, UNDER 10 YRS.
Sing-Along Music Every Night
2-1
825 BURDETT — CHERRY BANK HOTEL 385-5380

PHOENIX SUMMER THEATRE
Seventh Exciting Season!
OPEN TUESDAY, JUNE 27
with
The Collected Works of
BILLY THE KID
by Michael Ondaatje MATURE ENTERTAINMENT
DEAR BRUTUS OPENS JUNE 29
A delightfully whimsical comedy by J. M. Barrie.
FITTING FOR LADIES OPENS JULY 4
A hilarious bedroom farce by Georges Feydeau
IN REPERTORY AT THE PHOENIX THEATRE ON CAMPUS AT UVIC. PERFORMANCES NIGHTLY (EXCEPT SUNDAY) AT 8 P.M., JUNE 27 to JULY 30.
CHILDREN'S MATINEES at the PHOENIX THEATRE
JULY 8, 15 and 22 at 2 P.M.
ANDROCLES AND THE LION by Aurand Harris
...family fun for all ages!
Children $1.00 Adults $2.00
TICKETS: $3.00 Adults $2.00 Students and Senior Citizens.
PHONE THE PHOENIX 477-4821 for reservations.
6-24

CANADIAN ODEON THEATRES
Just when you thought it was safe to go back in the water . . .
ALL NEW
JAWS 2
ROY SCHEIDER
MATINEES FRI., SAT. 1:00, 3:00, 5:00
MATINEES SUNDAY 3:00, 5:00
NIGHTLY 7:10, 9:15
WARNING: Some frightening scenes (B.C. Director)
MATURE
odeon 2
700 YATES STREET 383-8513

½-LB. NEW YORK STEAK
Home-fried potatoes, deep-fried onion rings, fresh cooked vegetables, sour dough loaf and our great salad bar or Hungarian goulash soup.
$6.95 per person
FRIDAY, SATURDAY, SUNDAY NIGHTS
GEORGE ACS' Hungarian Village RESTAURANT
1550 CEDAR HILL CROSS ROAD (NEAR SHELBOURNE)
RESERVATIONS 477-3023
• HOURS •
Lunch, Tues. to Sat., 11:30 to 2:00
Dinner, Tues., Wed., Thurs., and Sun., 5 to 9
Fri., and Sat., 5 to 10
(CLOSED MONDAY)

Who dunnit?
Neil Simon's "THE CHEAP DETECTIVE"
Ann-Margret
Sid Caesar
Louise Fletcher
Peter Falk
Marsha Mason
Dom DeLuise
Phil Silvers
Madeline Kahn
Nicol Williamson
MATURE
haida
606 YATES STREET 382-4276
MATINEES FRI., SAT., SUN. 1:30, 3:20, 5:20
NIGHTLY 7:20, 9:20

APRIL WINE
first dance
ON '78 TOUR
WITH SPECIAL GUESTS: TEAZE
FRIDAY, JULY 21 - 8 P.M.
MEMORIAL ARENA
Tickets: $6.50. Limited Advance Discount, $7.50 Gen. Admiss. Available from Arena Box Office (384-1522) and Hillside Mall.
Presented by CKDA 1220 and Perryscope Concert Productions.
6-25
BIGGER, BETTER, MORE EXPLOSIVE THAN EVER!

CONCERT IN THE PARK
JUNE 25th
BEACON HILL PARK — Cameron Bandshell
SUNDAY 2:30 p.m.
THE JAMES FRASER CONCERT ORCHESTRA
CONDUCTED BY:
EDGAR HEMMINGWAY
MASTER OF CEREMONIES:
FRASER McALPINE
Presented by the City of Victoria, the Trust fund of the Recording Industries and the Victoria Musicians Association.
6-24x

You'll hear THE FUNNIEST, RAUNCHIEST JOKES in the world and see THE SEXIEST, CURVIEST GIRLS who were ever caught in the nude... in
JOKES MY FOLKS NEVER TOLD ME
WARNING: A sex comedy. (B.C. Director)
odeon 1
700 YATES STREET
MATINEES FRI., SAT., SUN. 1:30, 3:15, 5:05
NIGHTLY 6:55, 9:00

Chevrolet
Millstream
CHEVROLET LTD. PRESENTS AN AUTO DISPLAY
JUNE 26-30
MAYFAIR MALL
SEE THE 1978 CHEVROLETS AT MAYFAIR MALL
Auto Display
Millstream Chevrolet Ltd.
1730 Island Hwy.
PHONE 474-1211
DL 01384A
6-25

FAMOUS PLAYERS THEATRES
GENERAL
Starring JOSE FERRER and GORDON PINSENT
Nightly at 7:00 and 9:00 p.m.
OAK BAY
2194 Oak Bay 598-2213
WHO HAS SEEN THE WIND
A Celebration of Life
WARNING: Occasional swearing. (B.C. Director)

Sunday at 2:55, 5:00, 7:00 and 9:00 p.m.
Week nights at 7:00 and 9:00
MATURE
CAPITOL
805 Yates 384 6811
4th WEEK!
CAPRICORN ONE

Coronet: Sunday at 3:00, 5:00, 7:00 and 9:00 p.m.
Coronet: Weekdays at 2:00, 7:00 and 9:00 p.m.
Tillicum: Gates 8:30, Show at Dusk
ADDED ATTRACTION DRIVE-IN ONLY
"AMERICAN HOT WAX"
MATURE
CORONET
636 Yates 383 5744
TILLICUM DRIVE-IN
Burnside at Tillicum 382 7531
GREASE
JOHN TRAVOLTA OLIVIA NEWTON-JOHN in "GREASE"
STOCKARD CHANNING EVE ARDEN, FRANKIE AVALON
JOAN BLONDELL, EDD BYRNES, SID CAESAR, ALICE GHOSTLEY, DODY GOODMAN, SHA NA NA

Sunday at 1:30, 3:20, 5:10, 7:00 and 9:00 p.m.
Week nights at 7:00 and 9:00 p.m.
ROYAL
805 Broughton 383 9711
MATURE
Nobody was suprised when Albert and Stella got married. But when they fell in love . . .
That was A Different Story

Roger Corman Presents
DERSU UZALA THE HUNTER
COUNTING HOUSE 1
BROAD AT BROUGHTON
ONE COMPLETE SHOW NIGHTLY 8:15 P.M.
(English Subtitles)
GENERAL

Pretty BABY
WARNING: Some nude and suggestive scenes. (B.C. Director)
COUNTING HOUSE 2
BROAD AT BROUGHTON
NIGHTLY 7:00, 9:10

Angola, Portugal talking for peace

BISSAU, Guinea-Bissau (Reuter) — President Agostinho Neto of Angola and President Antonio Ramalho Eanes of Portugal met for the first time Saturday in an effort to end almost three years of tension between the two countries.

Angola, formerly a Portuguese colony in west African, became independent in November, 1975. Shortly afterward, Neto's Marxist forces, aided by Cuba and the Soviet Union, wrested control of the country from pro-Western independence movements.

The two presidents exchanged private greetings in the state council chamber at Guinea-Bissau's new presidential palace before beginning two days of formal talks.

Mandatory recall eyed

OTTAWA (UPI) — Canada may tighten regulations to require Canadian auto manufacturers to make mandatory recall of defective cars and cost-free repairs, Transport Minister Otto Lang said Friday.

Lang was questioned about an American study of Ford Motor Co. fuel tanks to determine whether Fords built from 1960 through 1976 have the same fire danger that led to the recall of 1.5 million Pintos and Bobcats.

New Democrat Arnold Peters asked Lang why Canada did not adopt laws similar to those in the United States requiring mandatory recalls. He also sought assurances that unsafe defects would be repaired without cost to the consumer.

"We will be looking for appropriate changes in the legislation in order to give us the necessary power if the motor company refuses to carry out what seems to be its obvious responsibility," Lang told the House of Commons.

U.S. wins in tax game

WASHINGTON (UPI) — Americans pay the highest property taxes and the lowest sales taxes in the industrial world, according to an authoritative study of international tax burdens.

On an over-all basis, however, Americans spend less of their earnings for taxes than the citizens of any other advanced country. And the most recent U.S. trend is for reduced taxes compared with boosts in France, Sweden, Greece and other industrial countries.

The conclusions are contained in an Organization for Economic Co-operation and Development study of tax patterns since 1965 in the world's 23 most industrialized countries.

The OECD study depicts taxes in comparison with each nation's Gross Domestic Product, or total output of goods and services within each country's borders, a formula eliminating income from overseas investments and services.

When government revenue is broken down to source, OECD said the United States collects more from property taxes than any other country.

Of all taxes collected in the United States, 13.6 per cent derives from property. Sweden received the lowest amount from property, 1.11 per cent.

But the United States collected less in sales taxes — 18.1 per cent of all revenue — than any other country. The sales tax was the primary source of state income in Greece, 49.5 per cent, and Ireland, 46.5 per cent.

For all taxes combined in relation to the GDP, the United States ranks in the middle of the 23 countries. But in relation to per capita income, the U.S. tax burden is the lowest.

Holland imposes the highest taxes, taking 46.9 per cent of all domestic production. Luxembourg ranks second with 46.5 per cent followed by Sweden 46 per cent and Norway 44.7 per cent.

Japan imposes the lowest taxes, taking 20.2 per cent of all domestic production.

Canada ranks as one of the middle-level countries, along with the United States.

Handicap no bar to value

WINNIPEG (UPI) — Canada impoverishes itself by not allowing the handicapped to flourish in all aspects of social life, Canadian Human Rights Commissioner Gordon Fairweather says.

Speaking to the National Conference on Employment here, Fairweather said: "The Canadian Human Rights Act says that everyone should have an equal chance to flourish."

"All too often, the handicapped do not get a chance to flourish—physically, mentally, socially or professionally. And by thus allowing the lives of the handicapped to be impoverished, we impoverish a nation that can ill afford the loss of their potential participation in society," he said.

Fairweather stressed that his message was not a matter of special treatment, "or a salve to the national conscience, but rather an opportunity to tap a resource of great value."

Relax, Eliminate Tensions, and Enjoy Nature By Yourselves Or With Others, In One Of Nature's Beautiful Areas.
Sauna, Swim or Fish In Your Own Private Lake, in a Large Wooded & Park-Like Setting.

SOL SANTE NUDIST CLUB

is expanding its limited membership to include a few more select and responsible members.
We will be hosting an OPEN HOUSE on July 2nd all day. Please feel free to visit, bring the family, refreshments and snacks are available.

PHONE: 743-2400 (Weekend only)
or write:
Box 473, Victoria, B.C.

Gatsby's Wonderful Weekly Sunday Buffet

25 Feet of Good Food -
The biggest and best buffet in town.
only $7.95
Children under 12 - half price.

Served from 4:00 pm
Gatsby's RESTAURANT
In the NEW Royal Olympic Hotel
642 JOHNSON STREET • 388-5513

Family Style DINING
"A New Look But The Same Fine Food at Reasonable Prices!"
SCOTT'S RESTAURANT
650 Yates at Douglas
OPEN 24 HRS. EVERY DAY

QUONLEY'S GROCERY STORE NOW OPEN...
• Groceries
• Produce
• Flowers
• Coffee Bar
OPEN 24 HOURS
GOVT. at FISGARD
Watch for our Grand Opening

Advertising helps good things happen.
CANADIAN ADVERTISING ADVISORY BOARD

Maharishi Mahesh Yogi

TRANSCENDENTAL MEDITATION AND TM-SIDHI PROGRAMME™ DEVELOPS INVINCIBILITY FOR THE INDIVIDUAL AND THE NATION.

FUNDAMENTALS OF INVINCIBILITY:
• freedom
• fearlessness
• self-sufficiency
• unbounded awareness
• creative intelligence
• integration
• harmony with nature
• perfect health
• strength
• balance

EVERY WEDNESDAY 12:30 and 8 p.m.
EVERY FRIDAY at 8 p.m.
Age Of Enlightenment Centre 1270 Pandora Ave.

Wed., June 28 -
12 noon — Art Gallery of Greater Victoria
1040 Moss St. Kearley Gallery
8:00 p.m. — Margaret Jenkins School
1824 Fairfield Road. Classroom 15.
Thurs., June 29 —
7:30 p.m. — Art Gallery of Greater Victoria
1040 Moss St. Kearley Gallery
8:00 p.m. — James Bay Community Centre
Mon. June 26 — 8:00 p.m.
Sacred Heart Parish, 4040 Melthorpe
Tues., June 27 — 8:00 p.m.
Cedar Hill Community Centre
3220 Cedar Hill Rd. Rooms 3 & 4.
Tues. July 4 — 10:30 a.m.
University of Victoria
Clubroom — Student Union Building.

Association for World Government of the Age of Enlightenment.
383-9822

QUONLEY'S GROCERY STORE NOW OPEN . . .
• Groceries
• Produce
• Flowers
• Coffee Bar
OPEN 24 HOURS
Govt. at FISGARD
Watch for our Grand Opening
6-24

"upstairs, downstairs all around the house," it's . . .
Parker, Johnston
Let Parker, Johnston update the appearance of your home with roofing, eavestrough, siding and windows.

ROOFING
All quality products installed by our craftsmen to our own rigid specifications.

EAVESTROUGH
Aluminum baked on enamel, exterior guaranteed against fading and chipping. All continuous gutter systems are not equal. Don't be misled— We have the only pre-cast locking corners.

WE HAVE THE ONLY PRE-CAST GUTTER CORNER THAT LOCKS

SIDING
Aluminum siding or vinyl with an insulated backing. Guaranteed against fading and chipping.

WINDOWS
Thermopane or storm windows installed according to our exacting specifications and fully guaranteed.

INSULATION
Reduce heat loss, save on energy and fuel bills but still have the warm comfort of your home in winter and the coolness in warm weather.

PARKER, JOHNSTON LTD.
1855 BLANSHARD STREET
PHONE 382-9181 (Days)
477-5655 (Evenings)
6-24

VACATIONS are for everyone...
and so is The Daily Colonist

ENJOY THE COLONIST WHILE YOU ARE ON VACATION
Wherever you go on vacation, let the Colonist be part of your daily enjoyment. The whole family will appreciate keeping up with their favorite features, comics, columnists, hometown news, sports results, etc.
Relax and enjoy your holidays with the Colonist bringing you that extra touch of home!

IT'S EASY TO ARRANGE
Just tell the Circulation Department in plenty of time — the dates and location of your vacation, and the Colonist does the rest.
PHONE 383-4111
The Daily Colonist Circulation Department
Or Complete this Form and Place it in the Mail
Mail Vacation Subscribers are required to pay in advance.

THE DAILY COLONIST
Circulation Department,
2621 Douglas Street, Victoria, B.C. V8W 2N4
Please have The Daily Colonist forwarded to my vacation address below:
EFFECTIVE ..... (Date)
NAME .....
PRESENT ADDRESS .....
VACATION ADDRESS .....
RESUME DELIVERY at my home ..... (Date)
6-25

Old photos years ahead

By STEPHEN HUME
Colonist Reporter

An acrobat performing for a small crowd in 1902 in Shanghai.

A man smoking (opium?) from a long pipe, a striped cat dozing next to him.

Children watching a roadside peepshow in Shanghai.

A woman carrying water in a village near Chefoo.

These are some of the remarkable photographs taken in China about 70 years ago by John Henry Hinton, who died 30 years ago in Victoria.

The photographs are now on display at the Art Gallery of Greater Victoria, 1040 Moss Street.

Hinton was a piano tuner by trade. He and his wife had six children, and one of his daughters still lives in Victoria.

In 1890, at age 15, Hinton began his apprenticeship as a piano tuner with the Collard and Collard Piano Co. of London.

The company received an inquiry in 1893 from the Samuel Moutrie Co., Shanghai, asking for young apprenticed staff to work in the Shanghai office.

Man smokes pipe

In 1894, Hinton arrived in Shanghai. He began recording the landscapes and people, staying through the critical period of the Boxer Rebellion in 1900. He returned to England about 1914.

From about 1918, when he moved to Victoria, he was involved in the city's cultural scene.

For 15 years he was people's warden of Christ Church Cathedral.

He studied the cello, and resurrected a defunct musical society which eventually became the Victoria symphony.

He took numerous photographs, and in 1922 changed from plates to sheet film.

As late as 1945, his family reported, Hinton continued to dream in Chinese.

He died in 1948 at the Royal Jubilee Hospital, at age 72.

Shortly after his death, his widow requested that all his personal correspondence be burned.

His photographs seem years ahead of their time, bringing out the energy in ordinary things.

His subjects were nature, street scenes, and working people and children. The portraits are seldom idealized, much like the contemporary photos of southern sharecroppers by Walker Evans or the photos of the American midwest by Edward Weston.

Details in Hinton's photo of a White Russian selling matchsticks on a Shanghai streetcorner are so clear, you can see there are no shoelaces in the man's dog-eared shoes.

Prints on display at the gallery were made with modern printing materials by Douglas Clark, an Edmonton photographer, from the original glass plates.

The stereographs, from original Hinton prints, hand-colored in Nagasaki, Japan, are more lifelike than paintings, yet more energetic than color photography.

He must have been impressed by ordinary things: slum-like houses, laundry hanging between buildings, a cormorant stretching its wings, marketgoers arguing, bamboo trees, a graveyard, the everyday life of China at that time.

The exhibit is on loan from the Edmonton Art Gallery, with the support of the National Museums Corporation of Canada and the Canada Council.

The photographs will be on display until July 3.

Vancouver lawyer chosen as police board's voice

Vancouver labor lawyer Jack Giles has been chosen as the Saanich police board advocate at an arbitration hearing into a new two-year contract with the police union.

The union is expected to name its lawyer, Dermod Owen-Flood, to represent it at the hearing. The union is also expected to respond next week to the board's choice of retired Supreme Court judge Angelo Branca as arbitrator.

Board chairman Mayor Mel Couvelier said Saturday that the deadline set by Attorney-General Garde Gardom for both parties to name their representative had expired, but the board would not ask Gardom to step in and appoint someone to represent the police association.

"But, the union can't stall this thing indefinitely. We want this important issue settled."

The labor dispute is over the interpretation of a cost-of-living increase.

The board says the increase should be considered separately from salary base rates, while the union argues the increase should be incorporated into the base rate.

No spark plugs.
No distributor points.
No carburetor.
No catalytic converter.

No tune ups.
And 101 km/gal highway, and 76 km/gal city.*
RABBIT DIESEL
DOUGLAS VOLKSWAGEN LTD.
SALES—LEASE—PARTS—SERVICE
AUDI
3329 DOUGLAS ST 388-5466
Dealer Licence Number 00341A

ALF BECKER'S CHAIN SAWS
2981 Tillicum Rd.
384-6414

HELP!!
PRESERVE VICTORIA'S GREENBELT
Buy fresh local produce direct from the farmer to keep him contented. Drive out today to Oldfield Valley, northwest of Elk Lake. Babe's neighbours have wonderful berries! Babe has wonderful honey to put on them!
BABE'S HONEY
334 Walton Place
658-8319
Weekdays 8 a.m. - 5 p.m., Sundays 11 a.m. - 5 p.m.

CAPITAL SUPER FOODS
IN SIDNEY
9819 Fifth St.
New Hours
Mon. to Friday 9 to 9
Saturday 9 to 6
Sun., Holidays 10-6
50 WEST BURNSIDE
OPEN DAILY 9-9
Prices Effective June 25, 26, 27
We reserve right to limit quantities.
10% OFF WEDNESDAY, JUNE 28TH BOTH BURNSIDE and SIDNEY STORES
Min. order $5. Cartons of cigarettes and tobacco not included.

GOOD HOST ICED TEA MIX 24-oz. 1.89
MEDIUM GROUND BEEF lb. 1.09
BURN'S SAUSAGE STICK Summer, Beerwurst, Salami, Pepperoni 1½ lbs. 1.89
NABOB LEMON PIE FILLING 8½-oz. 59¢
E.D. SMITH GARDEN COCKTAIL VEGETABLE JUICE 28-oz. 59¢
H.P. SAUCE 7.5-oz. 53¢
LEE & PERRINS SAUCE 10-oz. 79¢
REGAL APPLE and STRAWBERRY OR APPLE/RASPBERRY JAM 24-oz. 1.09
SQUIRREL PEANUT BUTTER 1 lb. 95¢
HEARTS DELIGHT PEACHES 14/oz. Sliced or Halves 49¢

CANADA GRADE A BEEF GRAIN FED FULL CUT BONE IN CHUCK STEAK lb. 1.09
CHUCK BLADE or ROUND BONE ROAST lb. 99¢
CROSS RIB ROAST lb. 1.49
CALIFORNIA CANNED TOMA-TOES 28-oz. 49¢
CHRISTIES OREO BISCUITS 16-oz. 99¢
CANADA NO. 1 SNAP TOP CARROTS 2 lbs. 39¢
NO. 1 CHIQUITA BANANAS 5 lbs. 1.00
CASHMERE BATHROOM TISSUE 4 roll pack 79¢
CANADA NO. 1 CALIFORNIA SEEDLESS GRAPES lb. 89¢

Join Captain Cook's TREASURE HUNT

Collect "Captain Cook's Treasure Hunt" bottle cap liners. You could win a T-shirt or a commemorative serving tray. Over 90,000 prizes can be won in British Columbia during the contest.

Here's how you may win

Look for a picture of Captain Cook printed on caps of bottles of Coke in 10 fl. oz. (284 ml) or 300 ml or 26 fl. oz. (739 ml) or 750 ml or 1 litre sizes. Peel the liners and you will find one of 20 different special event liners, or a "BONUS" T-shirt liner, or a "BONUS" Captain Cook tray liner. Find these "Captain Cook's Treasure Hunt" liners, you may be eligible to win a prize. Here's what to do:

CONTEST CLOSES JULY 29th, 1978

1. COLLECT SPECIAL EVENT LINERS:
You may win your choice of a T-shirt or a Commemorative Captain Cook serving tray when you:
A. collect all 20 different special event liners, complete a contest entry form and together with your money order for $2.00 (plus provincial sales tax) bring or send them to the participating Bottler of Coca-Cola named below.
OR
B. collect two complete sets of all 20 different special event liners, complete a contest entry form and bring or send them to the participating Bottler of Coca-Cola named below.

2. FIND "BONUS" T-SHIRT LINERS AND "BONUS" SERVING TRAY LINERS.
When you find one of these liners, complete a contest entry form and bring or send them to the participating Bottler of Coca-Cola named below and you may win the prize shown on your "BONUS" liner.
In order to win a prize you must correctly answer a skill-testing question. By submitting a completed entry form, each contestant agrees to abide by the rules of this contest.

Look for contest details and entry forms on displays of Coke.
Enjoy Coca-Cola

Available at participating dealers in the area served by:
Goodwill Bottling Ltd.—Vancouver Island
Authorized bottler of Coca-Cola under contract with Coca-Cola Ltd.
Both Coca-Cola and Coke are registered trade marks which identify only the product of Coca-Cola Ltd.

Lost rescuer in ironic twist

A rescue specialist from CFB Comox, missing and presumed drowned, last year performed the dramatic rescue of a Port Hardy woman trapped for more than two hours in an overturned fish boat.

Three persons died in that Nov. 29 incident in Seymour Channel, north of Campbell River which included the rescue of Maxine Anderson from an air pocket near the engine room of the capsized vessel by Cpl. Jean Clemente Lemay.

Mrs. Anderson could not be reached for comment on the death of her rescuer as she was aboard a fish vessel in the Vancouver area but a friend, Bruce Rafuse who along with Mrs. Anderson's husband Fred was thrown free when the fish vessel capsized in November said he doubted she had yet heard of Lemay's death. The only other time she had met Lemay, according to Rafuse, was at the inquest into the November tragedy.

Lemay, 27, from St. Croix, Que., was engaged to be married in August and invitations, in French and English, had already been sent.

Friends said he had been scuba diving as late as last week, and had taken a leading part in many marine rescues.

On Thursday Lemay was diving with another person from 442 Squadron, while a third person stood by in a boat, in a diving training session off the south end of Hornby Island.

On one dive around 4 p.m., Lemay failed to reappear.

Searchers have been unable to locate his body.

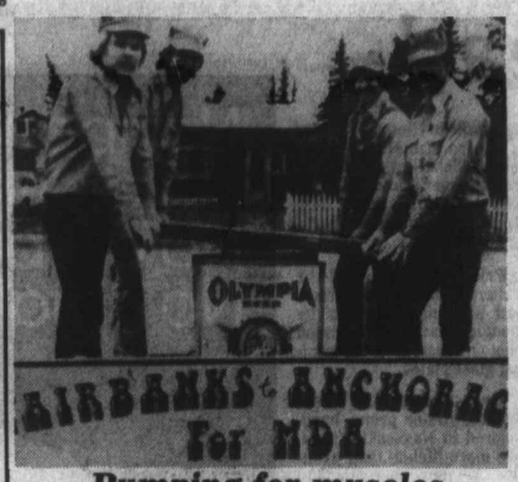

Pumping for muscles

These four Fairbanks residents, sponsored by Olympia Beer and Alaska Railroad, are pumping this handcar 360 miles from Fairbanks to Anchorage to raise money for Muscular Dystrophy Association. They are Jerry Maddox, Bill Hutchinson, Don Mantalto and Greg Woodhouse. Beer firm is sponsoring hundreds of fund-raisers through 433 distributors in 30 states in attempt to raise $500,000 for the association.

Okay bid, oil firm asks

OTTAWA (UPI) — The Foreign Investment Review Agency has been asked to approve Occidental Petroleum Corporation's takeover of Husky Oil Ltd., and confirm it as the winner of the corporate battle with Petro-Canada.

Occidental president, Dr. Armand Hammer, said in a statement in New York the company hoped "the prompt filing of the FIRA application will make it possible for FIRA to act expeditiously."

FIRA said it usually processes applications in 60 days from filing, but warned that the Occidental proposal could be especially complex.

The Los Angeles-based company, which must show why its takeover would benefit Canada, said it plans to spend about $105 million over the next three years on development of Husky's heavy oil deposits in Alberta and Saskatchewan.

During the bidding between the two companies, the federally-owned PetroCan said it planned an initial investment of $500 million. Government plans for full-scale exploitation could eventually cost billions of dollars.

Occidental said Canada would benefit from the takeover through continuation of present Husky policies of hiring Canadians and buying Canadian goods and services.

Prime Minister Trudeau said last week that the government was more concerned with development of the heavy oil reserves than who did it.

Occidental's proposal to exchange its preferred shares for Husky common shares was considered superior to PetroCan's $572 million offer of $52 a share. Both offers had been raised from opening bids.

"We cannot make the offer to Husky's shareholders until governmental approval has been secured," Hammer said, "and every passing day of delay could narrow the chances of Husky's shareholders to choose an alternative to the offer Petro-Canada has announced it intends to make."

DRINKING . . .
If you want to drink and can, that's your business. If you want to stop and can't, that's our business.
ALCOHOLICS ANONYMOUS
8-2020 Douglas St. 383-0415

GO FISHING
You can with a Beeper from VICTORIA PAGING
386-9869
6-25

"LE COTEAU FARM"
304 WALTON PLACE OFF OLDFIELD ROAD
STRAWBERRIES! TOP QUALITY
PICK YOUR OWN WED., SAT. and SUN.
FRESH BERRIES PICKED DAILY
PHONE YOUR ORDER
658-5888
OPEN 8:00 A.M. DAILY
6-16

OAK BAY'S LAST

The 25th and last annual awards day was held at Oak Bay Junior High School on Friday.

Citizenship awards were given to Chris Jenkins and Shauna Baird. Colin Hanson won both the major service award, and the major band award. Sportsmanship awards went to Mary Domke and Derek Townsend.

Honor roll awards went to Catherine Fraser (Grade 8), Anne Alexander (Grade 9), and Margaret Batten (Grade 10). Kipling awards for top academic students went to Mark Vernon, (Grade 8), Anne-Marie Waters and Joan Glazier (Grade 9), and Doug Lovett (Grade 10).

Beginning next year, the school will be combined with Oak Bay high school.

COLONY MOTOR INN
TOM MIDDLETON
AT THE PIANO
3-30 385-2441
COACH LIGHT ROOM

THREE POINT
CALLING....
All Datsun Owners in VICTORIA
You could WIN*

Enter DATSUN Travel bucks Contest
*You could win up to $1,700. in Travel Bucks (see us for Contest details)
*If you bring your Datsun in NOW for service – before June 30, 1978
BEAT THE PRE-VACATION RUSH!
THREE POINT DATSUN
2620 GOVERNMENT at Hillside • 385-6737
dlr. lic. 00740A
The time to act is now!
While these pre-vacation specials are on!
TUNE UP SPECIAL
$47.50 (4 cylinder models*) (Regularly $67.50)
For this we adjust timing and dwell and install: new plugs, points, condenser, rotor, cap, air filter, fuel filter and PCV valve. (*Special on Z cars $56.00
MUFFLER SPECIALS
'510' up to 1974 $32.00 (Regularly $38.46)
'610' up to 1974 $45.10 (Regularly $58.27)
'1200' up to 1973 $34.95 (Regularly $42.95)
These are installed prices
LUBE, CHANGE OIL AND FILTER SPECIAL $10.00
(Includes parts & labour, regularly $14.03)
BRAKE SPECIAL
Reline front and rear brakes
$48.50 (Regularly $66.68)
(Parts & labour)
PARTS SPECIAL
With every purchase of plugs, points, and condenser kit you get a new fan belt ($5.28 value)
AT NO EXTRA CHARGE!
ON THE DATSUN PARTS & SERVICE TEST
WHERE THE SMART MONEY'S GOING.
We care for your Datsun.
SO HURRY THIS WEEK TO
2620 GOVERNMENT at Hillside • 385-6737
(dlr. lic. 00740A)
DATSUN

When a so-called "right" is a WRONG

Recently a full page advertisement attacking the trade union movement with a number of false and misleading statements was published in several B.C. newspapers. The ad was placed by the Independent Contractors and Businessmen's Association (ICBA), a group of anti-union employers whose primary purpose is to campaign for so-called "right to work" legislation. But "right to work" legislation is wrong and the campaign for it misleading.

What is "right to work"?

- So-called "right to work" laws prohibit workers from negotiating with their employers a "union security" agreement that all employees in a bargaining unit should be members of the union. Workers want this agreement because it protects them from a situation in which a small group of anti-union employees could be hired and used by the employer to disrupt the union and undermine wages and conditions.
- In spite of the attractive sounding phrase, "right to work" laws do **not** create new jobs, safeguard existing jobs or guarantee workers a job.
- "Right to work" is an American concept that has not been adopted anywhere in Canada. In the U.S. this so-called "right" has helped keep the minority of states that have it, such as Arkansas, Mississippi and the Carolinas, the poorest in that country. It is significant that after some initial inroads, only one state, Louisiana, has adopted "right to work" in the past 19 years, while a number of states have defeated the proposal.

Who wants "right to work"?

- Employers. The ICBA, an employers' group, paid for those "right to work" ads. **There are no workers groups or unions that support the idea.**
- Employers in the ICBA want "right to work" because they hope to weaken the trade union movement and drive down wages and conditions so they can reap more profit. Although they claim not to be anti-union, none of these employers will sign a collective agreement with their employees.
- Employers in the ICBA have launched a totally misleading campaign for "right to work". For example, their ad states that the B.C. Federation of Labour has a $700,000 fund contributed by the B.C. & Yukon Building Trades Council to fight "right to work". No such fund exists. In fact that would be more than the total annual budget of the Federation. What's more, the ad irresponsibly attacks union leaders who have been elected by the members, but the attack is a smokescreen designed to obscure the real purpose of so-called "right to work".

Why is "right to work" wrong?

- It is undemocratic. By prohibiting workers from having union security agreements such laws would allow the employer to use a minority to disrupt and obstruct the majority.
- By attempting to undermine the trade union movement, employers who support the so-called "right to work" hope to drive down wages and working conditions. If they succeed, incomes in B.C. will start falling behind the rest of Canada and everyone's standard of living will be hurt.
- With lower incomes, there is less of a tax base from which to provide funds for schools, health care, pensions and other social services.
- "Right to work" will create chaos in industrial relations at a time when just the opposite is needed.

The employers who want so-called "right to work" laws claim they are not out to undermine workers' rights, but that they are opposed to compulsory unionism. Well, there is no such thing as compulsory unionism. In fact only 45% of the work force in B.C. belong to unions. All we ask is that the democratic process of majority rule upon which all free societies are based, not be tampered with. When the majority of workers vote to have a union or to have a union security clause in their collective agreement, we think it is only fair and democratic that the majority view should be upheld.

We don't believe the majority of British Columbians want to see their province ruined by "right to work". We want to see the province continue to grow and prosper so that our incomes and standards of living remain good and so that we can provide decent incomes and social services for all our citizens.

If you agree with us, you can help by joining the campaign against the so-called "right to work". Contact your local union or the B.C. Federation of Labour for more information.

Help us stop B.C. from becoming a Canadian Mississippi.

"Right to work" It creates no rights. It creates no work. Don't be misled.

bc fed
This ad placed on behalf of the 250,000 members of
B.C. Federation of Labour
3110 Boundary Road, Burnaby, B.C. V5M 4A2 • Phone 430-1421

Reye's Syndrome conference

X factor 'exciting'

HALIFAX (CP) — A Massachusetts biochemist excited an international conference on Reye's Syndrome here by reporting discovery of a minute "X" factor in the blood serum of victims capable of producing characteristics of the disease in animal tissue.

Dr. June Aprille of Tuft's University in Medford said the factor has not yet been identified and research is continuing.

Dr. Aprille's research indicated the factor disappears quickly after having its effect, complicating attempts to isolate and identify it.

One Reye's Syndrome victim who died had the highest concentration she had seen of the factor but indications were it had vanished from the bodies of surviving victims of the affliction.

Symptoms of Reye's Syndrome include a fatty buildup on internal organs and severe brain swelling. Both these effects have been linked by several speakers to changes in cell mitochondria, described as the power source that runs tiny factories within cells to build proteins and other products.

A leading theory of the cause of the syndrome is that it is related to invasion of the cells by a virus—especially influenza-B or chickenpox—and that in some people the cells turn these common virul infections into potentially fatal diseases.

Dr. Aprille's research indicated that serum from Reye's Syndrome victims caused mitochondrial changes in the liver and brain tissue of rats. No significant change was found in muscle tissue.

She noted that other papers at the conference showed that Reye's Syndrome victims experienced liver and brain cell changes but no signficant abnormalities in muscle tissue.

Dr. Philip Bagnell of Dalhousie University described her work as exciting and said some of the emulsifiers suggested as factors in Reye's Syndrome by a Halifax group could be as small as Dr. Aprille's X-factor.

However, Dr. Aprille said later she was more inclined to think that the substance she discovered is something produced within tissues by an introduced substance such as an emulsifier rather than the "contaminant" itself.

New name of river for author

An 11-kilometre stretch of the Adams River in the B.C. Interior has been named after the late Roderick Haig-Brown, Campbell River Conservationist.

Recreation and Conservation Minister Sam Bawlf said the section is now known as a provincial recreation area. It will be named the Roderick Haig-Brown Conservation Area in honor of the well-known author, sportsman and magistrate.

The Adams River site was originally established to preserve and protect the river's spawning beds which are vitally important to the Pacific fishery.

The conservation area covers 977 hectares (2,442 acres) from the source of the river at Adams Lake to its outlet at Shuswap Lake.

DISTRICT OF NORTH SAANICH

NOTICE

NORTH SAANICH MARINA EXPANSION PROPOSAL

PUBLIC INFORMATION MEETING

The Advisory Planning Commission will hold a Public Information Meeting on Tuesday, June 27th, 1978, at the Parkland Secondary School, 10640 McDonald Park Road, North Saanich, commencing at 8:00 p.m.

Persons who deem themselves affected by the proposed residential and marina development of Lot 9, Sections 18 and 19, Ranges 2 and 3 East, Plan 2809, Tsehum Harbour, (formerly "Bosun's") will be given an opportunity to speak on this subject.

A short report containing background information on the proposal may be obtained from the Municipal Hall after 22nd June 1978 and copies will be available at the meeting.

21st June 1978

E. F. Fairs
Municipal Clerk

FAIRWAY

272 GORGE RD. WEST — GORGE SHOPPING CENTRE

MON.-FRI. 9-9
SATURDAY 8-9
SUNDAY 9-6

PRICES EFFECTIVE SUN., MON. JUNE 25, 26

We Reserve the Right to Limit Quantities While Stocks Last

M.J.B. INSTANT COFFEE 10-oz. jar 3.69
TANG FLAVOUR ORANGE CRYSTALS 4x3-oz. pkg. 89¢
READY TO SERVE HAMS Whole or Shank Portion lb. 1.19
FRESH PORK CHOPS LB. 1.69
BY THE PIECE BOLOGNA lb. 79¢
MAYFAIR COTTAGE ROLL Ready To Eat LB. 1.69
QUALITY INN TOMATOES 28 FL. OZ. TIN 49¢
KRAFT'S MAYONNAISE 24 fl. oz. jar 1.29
HERSHEY'S INSTANT CHOCOLATE 2-lb. tin 1.99
ROBIN HOOD QUICK OATS 2¼-kg bag 1.19
FRASER VALLEY FIRST GRADE BUTTER LIMIT ONE WITH $15 ORDER OR OVER lb. 1.19
CALIF. GROWN GRAPEFRUIT Pink or White 10 for 99¢
CALIF. GROWN WATER MELON Whole. lb. 15¢
LOCAL FRESH CARROTS Bunch 29¢
MOM'S MARGARINE 1-LB. 44¢
LYNN VALLEY APRICOT HALVES 14 FL. OZ. TINS 2 79¢
ROMPER DOG FOOD 25 OZ. TINS 3 1.00
PAGODA LONG GRAIN RICE 100-lb. sack 26.50
RY-KING CRACKERS 250 G PKG. 65¢
KRAFTS VELVEETA CHEESE 2-LB. BLK. 2.79
BLUE RIBBON COFFEE 1-LB. PKG. 2.99

CAPITAL

SHOP DAILY 9-5:30
THURS.-FRI. 9-9

BIG OUTDOOR LIVING SALE CONTINUES

PRESTO COOKER

5-quart GOURMET deluxe pressure cooker in POLISHED ALUMINUM, GOLD or NUTMEG. Take advantage of the great savings! Regular 39.95

OUTDOOR LIVING SALE 29.88

3-QT. MODEL AVOCADO ONLY SALE 23.88

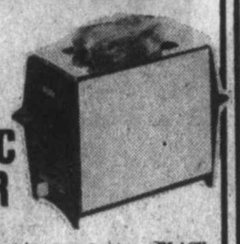

ELECTRIC TOASTER

PROCTOR 2-slice electric pop up toaster — BLACK end panels with gleaming chrome and colored toast selector.

OUTDOOR LIVING SALE 14.99

COOLER AND JUG

THERMOS No. 7719 cooler — 29 Imperial quart with one 128 oz. jug with pouring spout. A great camping unit!

OUTDOOR LIVING SALE 24.95

RAINWAVE SPRINKLER

Oscillating sprinkler by MELNOR waters areas from 6'x9' to 34'x65' depending on your water pressure.

OUTDOOR LIVING SALE 4.99

GARDEN HOSE

Nylon reinforced 3-ply plastic garden hose with full flow brass couplings. 50 foot length. Regular 8.49.

OUTDOOR LIVING SALE 6.49

FABRICS

PRINTED INTERLOCK

Here's a fabric to suit the soft, fuller styles of today. 60" wide. 100% polyester interlock drapes softly, and comes in a variety of pastel shades and bright colours. Choose from assorted floral designs and border prints.

Reg. 4.49 to 5.95 yd.
OUTDOOR LIVING SALE, YD. ..... 3.49 to 4.75

60" GABARDINE

A good, basic fabric for slacks and pantsuits etc. Made of a washable, woven blend of polyester and viscose. Choose from 12 solid colours including red, yellow, and beige.

Reg. 5.29 yd.
SALE, YD. 3.95

STRIPED KNITS

These knits are great for the person on the go. Their blend of polyester/acrylic/and nylon is cooler than all polyester, yet is still perma press. Choose from a white background with narrow horizontal stripes in red, navy, black, beige, blue, or green. Also available in a co-ordinating solid white.

Reg. 6.29 yd.
OUTDOOR LIVING SALE, YD. 4.79

6-25

TROUT COMBO

The greatest trout fishing combo ever offered! 7' OLYMPIC 2-piece fibreglass rod with stainless steel eyes and tip top, cork handle complete with DAIWA 8100 A ball bearing open face spinning reel, 6 lb. test Charter-boat line and Mepps spinner. Regular 46.79 if bought separately.

OUTDOOR LIVING SALE 24.88

BINOCULARS

7x35 KURT MULLER general purpose binoculars for bird watching, horse races, etc.

Regular 36.95 pair

OUTDOOR LIVING SALE 28.88

SAVE ON FISHING TACKLE

- 6" PEETZ REEL 22.88
- DAIWA 275 MOOCHING REEL 22.88
- DAIWA 734 OCEAN FLY REEL 14.99
- TROLLING ROD and REEL Reg. 25.90 ..... 19.88
- OLYMPIC 8½' COHO ROD Regular 17.95 ..... 12.99
- ABE AND AL DODGER 3.49

HIKING TENTS

RIPSTOP NYLON hiking tents by TAYMOR — Complete with pegs, poles, ropes and stuff bag.

TRAILMASTER 5'x7' 2-PERSON 23.88

HUNTER 7'x7'x18" Sidewall 3-person. Regular 42.95 ..... 33.88

POLYFOAM PADS

GREEN polyfoam pads for campers, bunks etc. — roll up for easier handling.

2"x27"x72"	6.49
3"x27"x72"	9.99
4"x27"x72"	13.49
2"x48"x72"	12.49
3"x48"x72"	18.49
4"x48"x72"	24.99

LIFEJACKETS

GOVERNMENT APPROVED kapok fill keyhole style lifejackets for pleasure craft, etc.

CHILDS — UP TO 50-LB.	6.99
CHILDS — 50 TO 90-LB.	7.99
ADULT — OVER 90-LB.	8.99

SLEEPING BAGS

Over 40 models — whether you're an avid outdoors person or a weekend camper — we have a bag to suit your needs — and your pocket-book!

CHILDS BAG

Cut size 27"x66", 1¼-lb. polyester fill, nylon outer shell, print lining and full zipper.

OUTDOOR LIVING SALE ... 14.88

SPORTMASTER 3

3-lb. polyester fill — finished size approximately 34"x76" with cotton outer shell, flannelette lining and full YKK zipper.

OUTDOOR LIVING SALE .. 17.99

ROAD RUNNER

1¼-lb. DACRON II polyester HOLLOFIL backpacker sleeping bag. 28"x75" finished size — urethane coated nylon outer shell, cotton lining and full zipper — Roll up self bag. Regular 25.95.

OUTDOOR LIVING SALE .. 18.99

MOUNTIE

3-lb. WONDERPUFF polyester fill — deluxe outer shell with print flannelette lining and full zipper. Cut size 36"x77". Regular 29.95.

OUTDOOR LIVING SALE ... 23.88

CANADA IV PACK

Pin and ring mounted deluxe OXFORD NYLON pack — 1 main compartment convertible to two. 4 outside covered zippered pouches, MAGNESIUM alloy "U" frame, nylon mesh backbands and hipsaddle. Regular 36.95 complete.

OUTDOOR LIVING SALE .. 27.99

MINI RUCKSACK

Nylon mini rucksack — folds up into a compact belt carried pouch when not in use. Great for day hikes, cyclists, etc.

OUTDOOR LIVING SALE 1.99

SAVE ON COLEMAN

EASI-LITE TOURIST STOVE	27.99
EASI-LITE SPORTLITE LANTERN	26.99
LOWBOY 40-QT. COOLER	29.99
10-LB. PROPANE REFILLABLE TANK	25.49
128-FL.-OZ. COLEMAN GAS	2.49
5288 DURABORD COOLER	14.49

FLANNEL SHIRTS

Men's flannel shirts by IMPACT. Made of a wash and wear blend of polyester and viscose. Great as a work shirt, or around the campfire. Choose from a plaid design in a variety of colour combinations. Sizes S.M.L.XL. Regular 8.95

OUTDOOR LIVING SALE, EA. 5.95

MEN'S JEANS

Super wide jeans by WRANGLER® Made of 14-oz. prewashed 100% cotton denim with Sanforsit® to prevent shrinkage. Sizes 26 to 36. Regular 22.95 pair.

OUTDOOR LIVING SALE, PR. .. 16.95

CASUAL SLACKS

Special savings are yours with these men's substandard casual slacks by G.W.G. Choose from polyester knits, bop-sack weaves, or polyester cords — all in a variety of colours. Their slight irregularities will not affect the wear. Assorted sizes from 28" to 46". (Not all sizes in all styles.)

OUTDOOR LIVING SALE, PR. ..... 6.95 to 9.95

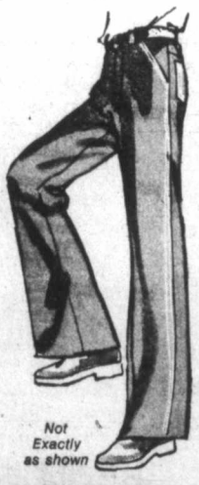

Not Exactly as shown

CHARGEX MASTERCHARGE
FREE PARKING IN OUR LARGE PARKING LOT

CAPITAL IRON & METALS LTD.

1900 STORE STREET
385-9703

Canada Week
June 25th - July 1st

CITY OF VICTORIA — BRITISH COLUMBIA

Proclamation

"CANADA - MULTICULTURAL - WEEK"

WHEREAS to honour Canada, our nation created by the fusion of founding cultures, enriched by the contribution of other cultures and home of over 22,000,000 Canadians, proud of their heritage and the freedom they enjoy; and

WHEREAS to honour this country which is ours, and to encourage our citizens in striving to know all of Canada better and as an expression of National Unity; and

WHEREAS to recognize and support "Folkfest '78", sponsored by the Inter-Cultural Association of Greater Victoria which holds its main activities in Centennial Square from June 26 to July 3, 1978, in conjunction with our celebration of Canada's National Birthday;

NOW, THEREFORE, I do hereby proclaim the period of June 26th to July 3rd, 1978, as "CANADA - MULTICULTURAL - WEEK" in VICTORIA, BRITISH COLUMBIA, and I urge all our Citizens to participate in the celebration of our National Birthday and Heritage together with our "Folkfest '78" activities and events, recognizing the essence of our Canadian heritage to be the contributions made by the many and various ethnic cultures which make up our Canadian population.

IN WITNESS WHEREOF I hereunto set my hand this 22nd day of June, Nineteen Hundred and Seventy-eight.

Michael Young
MAYOR
CITY OF VICTORIA
BRITISH COLUMBIA

Enjoy the Opening Ceremonies
Sunday, June 25th, 3:00 p.m. to 3:45 p.m. (approx.)
Legislative Buildings Lawn

Be at the Legislative Buildings Lawn Sunday afternoon, June 25 for the pomp and ceremony of a heart warming salute to Canada's national birthday. Bring your camera — recorder — and join other citizens and friends in celebration of this historic day.

Leading up to the Official Ceremonies, Mr. Herman Bergink, Provincial Carillonneur, will play selections from 2:00 to 2:50 p.m. followed by the rousing music of the Salvation Army Band.

At 3:00 p.m. you will enjoy the Royal Canadian Sea Cadets Band as they play our national anthem: a stirring moment no Canadian will want to miss.

During the official ceremonies, there will be representatives from the Provincial Government, as well as local mayors; and the Proclamation of Canada Multicultural week will be read by Mayor Young of Victoria.

Singing by the members of City Church Choirs will be featured, with a message of Unity delivered by Roman Catholic Bishop Remi de Roo.

The official ceremonies will be closed by the Royal Canadian Sea Cadet band.

Show your support of Canada by taking less than an hour out of Sunday, June 25 for this special presentation. Let's give Canada Week a resounding send-off in Victoria!

Come join in the Celebration of Our Great Nation's 111th Birthday!

A Week of Celebration

Get a taste of the **full** flavour of Canada

At the Folkfest and Inter-Cultural Village
Centennial Square

11:00 a.m. to dusk daily, June 26 to July 3 featuring
International foods, handicrafts and entertainment as well as kiosks reflecting Victoria's Ethnocultural Community.

Monday, June 26th
Opening Day. 6:45 p.m. Official Opening by Premier Bennett

Tuesday, June 27th
Children's Day. 3:00-5:00 p.m. Free headbands, soft drinks, etc.

Wednesday, June 28th
Senior and Handicapped Citizens Day. 2:00-5:00 p.m. Free coffee and Prize Draw.

Thursday, June 29th
Captain Cook Day — featuring special entertainment.

Friday, June 30th
Black People's Day with entertainment at 7:00 p.m.

Saturday, July 1st
Canada Day. 5:00-7:00 p.m. Live CBC television coverage; Festival Canada Entertainment including Victoria's own Peter Chipman.

Sunday, July 2nd
Canada Unity Day. 11:00 a.m. Interfaith Church Service.

Monday, July 3rd
12:30 p.m. Ukrainian Dancers from Burlington, Ontario. Close at 5:00 p.m.

FILMS
for lunch
12:15 to 1:15 p.m. daily
at the McPherson Theatre

Get a lunch from the Inter-Cultural Village or bring your own and enjoy films in celebration of Canada and Canadians. No admission charge.

Monday, June 26th
Propaganda Message — a cartoon in French and English
Ocean Heritage — Newfoundland and Labrador
The Netsilik Eskimo Today — a day in the life of an Eskimo

Tuesday, June 27th
Great Grandmother — Women's part in the building of Canada
Our Street was Paved with Gold — New Canadians and Montreal

Wednesday, June 28th
Come Paint and Photograph Us — Painting the Newfoundland Scene with Christopher Pratt

Thursday, July 29th
Architecture of Newfoundland — a story through social history
Standing Buffalo — An Indian Community and it's enterprise

Friday, June 30th
Voice of the Fugitive — the Slaves 'escape to "The Land of Freedom" '
Kaszuby — A Polish community and its attempt to revive the old cultures

Saturday, July 1st
Who are We? — a mix-up in National identity?
Helicopter Canada — Magnificent birds eye view of our country

4-24x

Throwing for the Rose Bowl

Paul Hooston of Sanata Barbara, Calif., shows what he can do with Frisbee during 1978 Western National Freestyle and Distance Championships in Seatle. Competitors were earning points for World Championships in Rose Bowl in Pasadena.

—AP

Ottawa, B.C. at odds

VANCOUVER (CP) — The chairman of the B.C. cabinet's committee on Confederation says constitutional reforms proposed by Prime Minister Trudeau represent a move toward changes suggested by B.C., but the two governments remain apart on several important details.

Rafe Mair, who is also minister of consumer and corporate affairs, said in an interview he would defer any formal response until he has further studied the proposals, but he did mention several differences between the two governments' proposals.

For example, he said, B.C. has proposed that all members of the upper house of Parliament—now the Senate, but to become the House of the Federation under federal proposals—should be appointed by the governments in the five main regions of Canada.

The federal proposals allow provincial legislatures to appoint only half the members.

Windsor
(MUCH MORE THAN JUST PLYWOOD)

The Lasting One

DUCAN Sundeck Coating

- COLOURFUL
- TOUGH
- RESILIENT
- WATERPROOFS
- PROTECTS
- EASY TO APPLY
- NHA APPROVED
- LONG LASTING

A REAL VALUE
10' x 10' DECK APPROX...
$66

MORE GREAT WINDSOR VALUES

PREFINISHED CABINET DOORS
Prefinished hardwood cabinet doors. Ideal for kitchen cabinets, vanities or any new addition.
FROM 1.95 ea.

CEDAR V-JOINT
3/8 x 4 ..... 22¢ lin. foot
3/8 x 6 ..... 32¢ lin. foot

LAMINATE CUTTINGS 2x4x1/16
good selection of plain colors and patterns.
2.49 ea.

fast & easy INTERIOR AND EXTERIOR
This value-packed wall paint is extra-thick for good coverage. You can get a beautiful finish with just one coat over most colors when applied according to label directions. Quick and easy soapy water clean up.
6.49 gal.

WARM WOODGRAIN
In Simulated Pecan
4x8x4mm
Heritage Pecan
Reg. — 6.95
NOW 5.49 ea.

ARBORITE FORMICA
Teak woodgrain
Walnut woodgrain
Butcherblock
Marbles
Patterns
4x8x1/16
18.95 per sheet

GSW GUTTER
It's easy to completely re-gutter your home. Aluminum gutters, prepainted and ready to install. Choose from white or brown.
42¢ lin. ft.

FACTORY CLEARANCE
Acrylic Latex Stain — good selection of colors
6.95 per gallon

OVER 175 DIFFERENT PANELS TO CHOOSE FROM

Windsor Plywood

CHARGEX master charge

DOWNTOWN VICTORIA
3032 JUTLAND
PHONE 386-8222

CENTRAL SAANICH
2120 KEATING X RD.
PHONE 652-5632
(Open Sundays)

WINDSOR THE PLYWOOD PEOPLE

6-24

Manufacturer's Clearance hand woven Indian wall hangings in a wide variety of textures and designs

24.99

A special purchase by Eaton's makes this price possible. A beautifully textured wall hanging turns any room into an experience. Achieve a mood with your choice of texture, size, design. Choose from cotton, jute, sisal, hemp, wool and raw silk. Eaton's has a whole harvest of hangings to pick from.

Draperies, Dept. 267, Second Floor, Home Furnishings Building

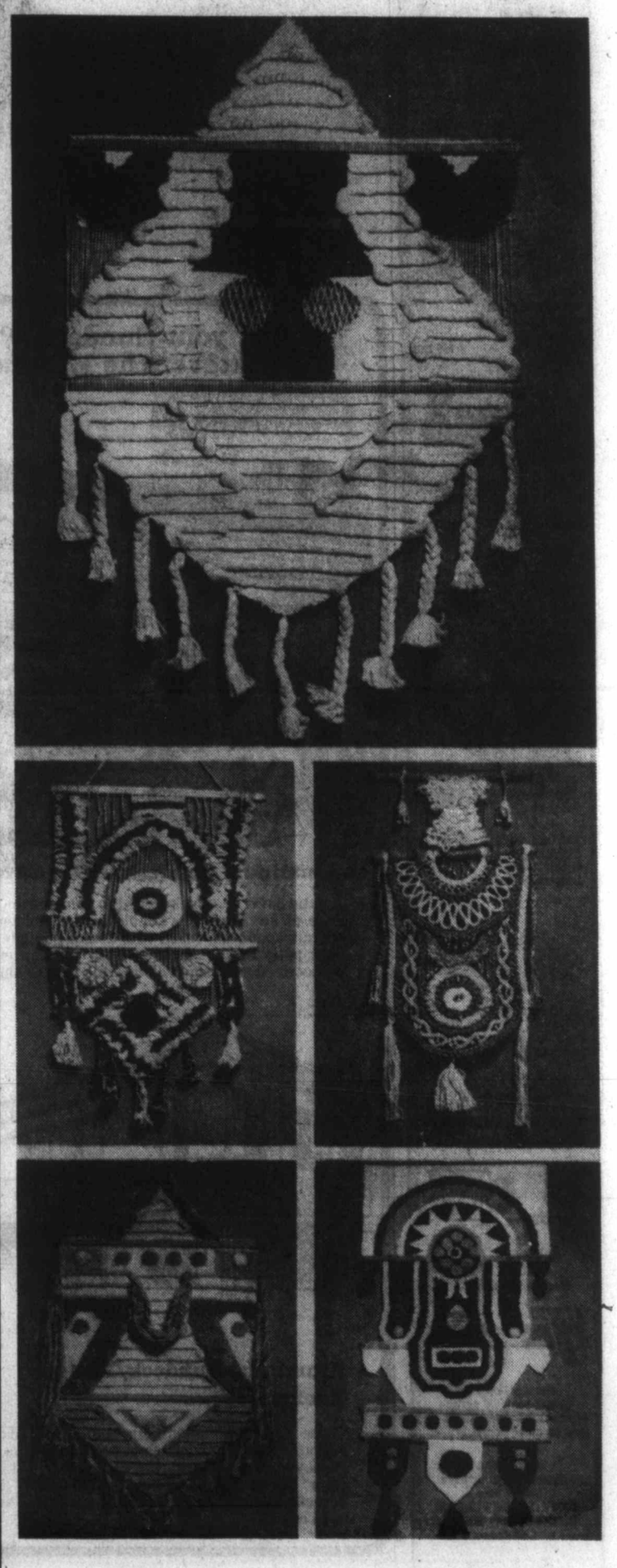

EATON'S

BUYLINE: 388-4373. Store Hours: Monday, Tuesday, Saturday, 9:30 a.m. to 5:30 p.m. Wednesday, Thursday, Friday, 9:30 a.m. to 9:00 p.m.

Gas hike appeal begins

The provincial government has started an appeal against a National Energy Board ruling permitting Westcoast Transmission to increase natural gas prices.

Westcoast had sought the increase to enable it to build up a fund to pay the company's future taxes.

Premier Bennett said the NEB decision would result in an increase of between $30 to $60 a year for the average user of domestic natural gas.

"It would also result in substantial revenue losses for the crown-owned B.C. Petroleum Corporation," the premier said. "In general we are of the opinion that the NEB decision will result in a substantial hardship for British Columbians with no offsetting benefits."

Sands

We Care

Seven Chapels Dedicated to Service

SAND MORTUARY LTD.
"MEMORIAL CHAPEL OF CHIMES" and "THE FAMILY CHAPEL OF MEMORIES"
1803 Quadra, Victoria, B.C.
388-5155 383-7511

SANDS FUNERAL CHAPEL OF ROSES
9838 Fourth St.
Sidney, B.C. 656-2932

SANDS FUNERAL CHAPEL OF HEATHER
317 Goldstream Ave.
Colwood, B.C. 478-3821

SANDS HIRST FUNERAL CHAPEL
187 Trunk Road,
Duncan, B.C. 746-5212

SANDS LADYSMITH FUNERAL CHAPEL
910 1st Ave.
Ladysmith, B.C.

SANDS WESTWOOD "CHAPEL OF FLOWERS"
No. 1 Newcastle Ave.,
Nanaimo, B.C.

Your Community
Funeral Chapels
Dedicated to Service

Rely on Sands — NSM

Members of NATIONAL SELECTED MORTICIANS
Since 1952 (by invitation)

ifc INTERNATIONAL FLIGHT CARE

Here, at home . . . Sands removal service covers Vancouver Island and all other points.

Specializing in forwarding to or from anywhere WORLD-WIDE FUNERAL INFORMATION SERVICE
Call collect or cable "Mortuary Victoria"
A Division of Sands

Sands

Independently Family Owned and Controlled Since 1912

EATON'S

A Comfortable Easy-Care Home All-Year Long

Certain areas of every home present problems to the owner when it comes to maintenance . . . painting, scraping become annual summertime chores. Eaton's has isolated these areas and can supply good looking baked enamel, finished aluminum replacements for those wooden units, whether they are gutters or sundeck enclosures. Don't waste another summer on drudgery chores. Call the dependable people at Eaton's today at **388-6407.**

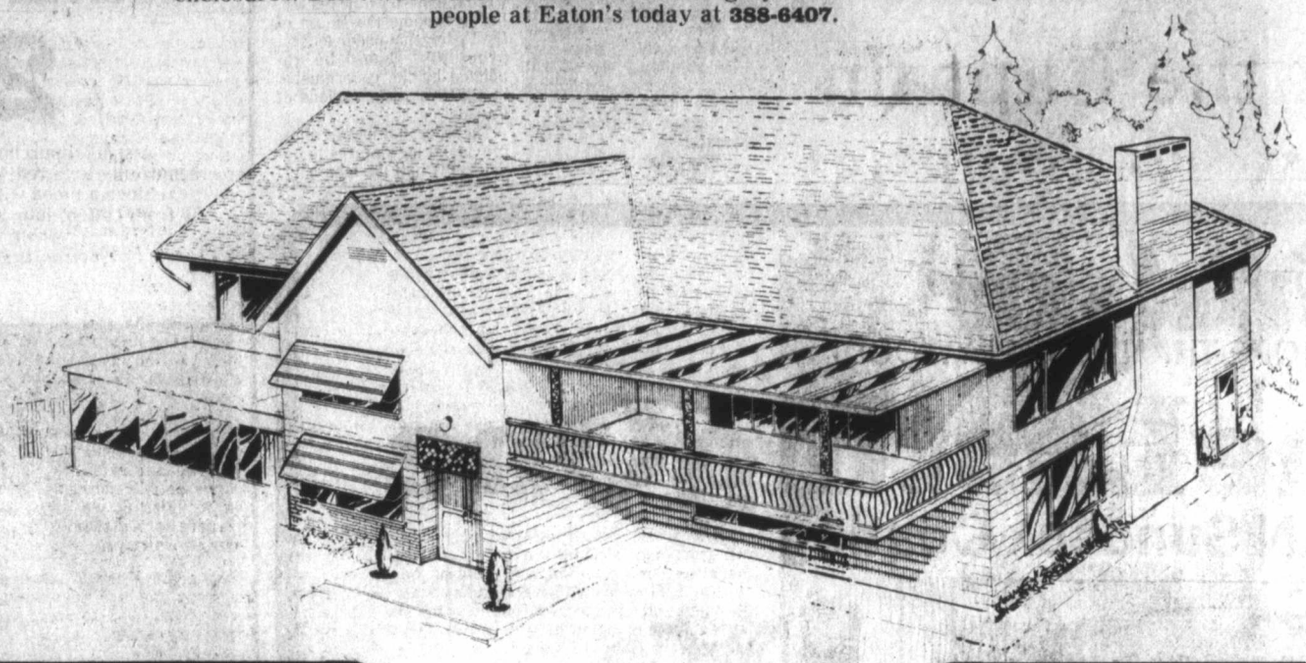

Enjoy your Sundeck/Patio Whatever the Weather

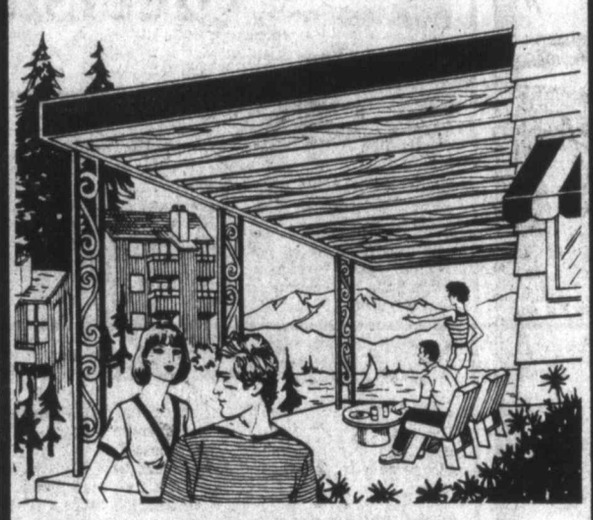

Aluminum Sundeck/Patio Cover

A patio cover that is designed to enhance the appearance of any home. Available in rich golden oak or walnut woodgrain finish with domed skylight to keep your patio bright and airy — so you can enjoy the outdoors on your sundeck or patio rain or shine!

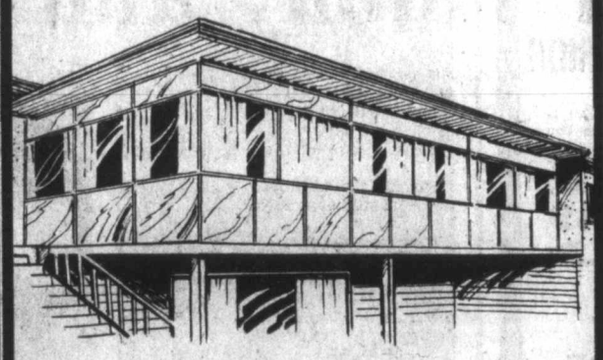

Aluminum Sundeck/Patio Enclosures

These handsome aluminum enclosures add a new versatility to your sundeck or patio; allowing virtually all year use and ensuring your privacy. Handsome color keyed panels should never need painting. Screens included for all window openings. Available in 16 colors.

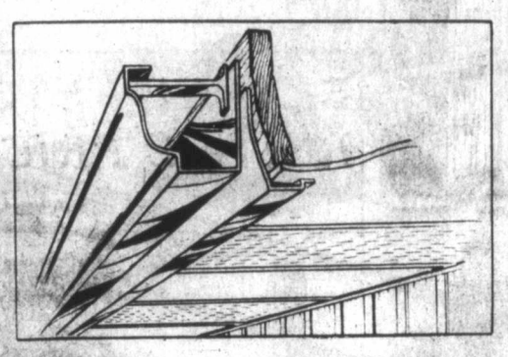

5-Inch Continuous Aluminum Gutters and Soffit System

Seamless from end to end and complete with facia board covers in matching baked enamel finish. Custom installed and guaranteed by Eaton's

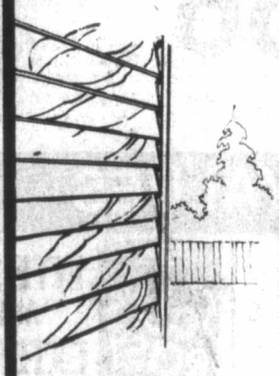

Insulated Aluminum Siding

Insulation keeps heat out as well as in, so this insulated aluminum siding can help make your home more comfortable all year long. The baked-on enamel finish will not blister, flake, peel or rust, and will keep your home looking beautiful.

Loose Fill Insulation Blown Into Attic and Walls

Cool in summer, warm in winter with savings in cooling/heating costs: that's the properly insulated home. Even colder homes can now have their insulating qualities updated with this method of insulating. Loose fill cellulose fibres are power blown into attics and walls. These fibres are fire retardant, odour free, mildew proof and insect retardant.

Plan Now to Fight Winter Cold Install Double Glazed Windows

Dead air space between the two glass panes act as insulation, and decreases condensation and expensive heat loss. Aluminum sill covers and screens are included.

Now 'til July 3rd

Save 10%

on Material Cost when we install Roll-Up Aluminum Window Awnings

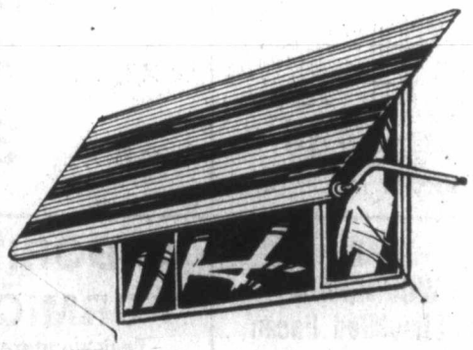

Now 'til Monday, July 3rd, save 10% on material cost when you place your order for roll-up aluminum awnings from Eaton's. Sun when you want it, shade when you don't: and the finish will last and last. Keeps room cool and helps prevent drapes and upholstered furniture from fading. Sixteen decorator home-harmonizing colors to choose from.

All Installations Performed by Qualified tradesmen and Guaranteed By Eaton's

EATON'S
Home Improvement Centre

Phone now for a no-charge estimate and design service

388-6407

Use Your Handy Eaton Account Card

B.C. LIONS
END-TO-END COVERAGE
CFAX 1070

The Daily Colonist.
Section Two Sunday, June 25, 1978 Page 21

METRO TOYOTA
ESSO CAR CLINIC
TESTED USED CARS

'Panama should pay up for raid on Freelance'

Ney
... wilful damage

By BILL SMITH
Colonist Reporter

The Panamanian government should be made to compensate B.C. for the total value of the 100-foot schooner *Freelance*, says Dr. Phillip Ney of Victoria.

Ney returned Saturday after spending 10 days leading attempts to salvage what remained of the vessel which ran aground two weeks ago on a coral reef in the San Blas Islands, east of the Panama Canal.

The 81-ton vessel, bought by the provincial government last month, was to have been operated by the Victoria-based Quest Star Society which planned to use it in an outward-bound type of program.

Ney, in a *Colonist* interview, said he will also recommend to Recreation and Conservation Minister Sam Bawlf that the ship be sold for salvage.

"Someone could probably make a profit salvaging her; unfortunately we just ran out of time and resources."

Cuna Indians stripped the 71-year-old gaff-rigged ship of just about everything.

The vessel, once valued at $125,000 but sold for about $60,000, then re-equipped with radar, radio and other navigational aids, was but a mere shell of her former self when Ney left Panama.

The oak and mahogany panelling had been hacked away by natives using crude axes; doors and hatches were torn off their hinges, costly radar equipment was torn from its sockets and dumped into the sea by the marauders, Ney said.

"It was not plundering; it was simply a case of wilful damage."

The seven-man crew, all from Vancouver Island, were intimidated by the Indians, some of whom were armed when they stormed the vessel, Ney said.

The natives' raid represented a rift in their own culture, he said, as Cuna elders were "thoroughly disgusted at the actions of the 25 to 30 young bucks" responsible.

Ney said two police officers sat on a beach on Icacos Island, about half a mile from the grounded vessel, and watched the plunder without lifting a finger to stop it.

Two U.S. army craft assisted underwater demolition experts in last-ditch efforts to get the vessel off the reef and tow it to the calmer waters of a nearby lagoon.

The demolition crew attempted to blast a channel in the shark and barracuda-infested waters.

Ney said the decision to "reluctantly halt the rescue attempts" was taken because it was obvious salvage was "beyond our private means."

It was sad, he said. "We just ran out of time as the army personnel had to return to their base 100 miles away."

The vessel, which received only minor damage in the grounding, would have been refloated but for the malicious damage caused by the Indians, he said.

Ney said he visited several Indian reserves to talk to the chiefs and was successful in retrieving much of the stolen equipment, some of which, like the ships's sails, had been buried by the Indians.

Cook the Captain —they're serious!

Despite the catchy title, this morning's Cook the Captain parade and demonstration is "a very serious occasion," according to one of its organizers.

"It's a day of sorrow," said Mark Stevenson, Vancouver Island field worker for the United Native Nations, Saturday during a break in setting up the demonstration campsite at Maple Bank Park on the Songhees reserve. At least 200 persons—mostly from Vancouver Island reserves along with representatives from bands in the interior—are expected to take part in the anti-Cook parade which winds its way through Esquimalt to the steps of the Legislative Buildings.

Stevenson said today's demonstration was deliberately planned to coincide with the anniversary of the death of General Custer in Wyoming.

"Captain Cook was the Custer of the West Coast," he said, linking the explorer at Friendly Cove with "the beginning of the decline of West Coast Indian culture."

Leading the morning's parade will be groups of elders towing a boat, representing Cook's arrival at Friendly Cove. Behind it will be a float with six coffins each marked with the name of a different disease introduced to Indian settlements with the arrival of the Europeans.

Once at the Legislative Buildings, there will be speeches from the participants. Requests by others to address the demonstration have been denied. (MLAs from both the government and opposition are expected to appear at the demonstration.) More speeches will be made in conjunction with the burning of the boat and coffins later at Maple Bank Park followed by dancing and a salmon bake.

—Colonist photo by Alex Barta

Preview of anti-Cook show

While Stevenson welcomes people "sympathetic" to the aims of the demonstration he said "it's mainly our people we want.

"We're showing people we're not quite in favor of the things that Captain Cook did," he said.

Stevenson said native Indian associations resent the elevating of Cook to hero status as signified in the bicentennial celebrations seemingly "only to attract tourists to Victoria."

"The celebration is a big farce—there's no reason (for it)," Stevenson said.

BEAKER FETCHES RECORD PRICE

The highest price ever paid at a Goodwill Enterprises collectors' item auction in Victoria was realized Saturday—$950 for a rare 17th Century hallmarked silver beaker.

The purchase helped to push the auction total to more than $5,000, a record realization for the sales, which are held semi-annually. The previous record total was about $3,000.

The beaker, one of 120 lots that went under the hammer, was received by Goodwill Enterprises for the Handicapped from an unknown source. "It came in the ordinary way, with a lot of old stuff that looked like tarnished electro-plated nickel silver," Alec Reid, Goodwill community relations officer, said.

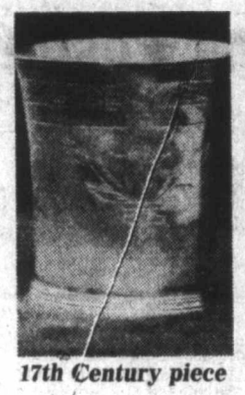

17th Century piece

The beaker was only 3½ inches tall, like a silver mug with a slight flare.

Marina owner offers land for sanctuary

Sealand owner Bob Wright has offered to donate land at his 37-acre marina property in North Saanich as an upland wildlife bird sanctuary.

By doing so, Wright said Saturday in an interview, he hoped to satisfy conservationists in the municipality who have opposed his plans for marina expansion and housing development in the Tsehum Harbor area.

A public hearing on the issue will be held at 7:30 p.m. Tuesday at Parkland elementary.

The proposed donation would mean that 36 acres of mudflats in the area would be preserved, "for a total of 63 acres of land and water for the exclusive use of birds," he said.

"The only change on the peninsula itself would be the upgrading and extension of the presently existing marina facilities in the areas adjacent to Westport and Cedar Grove marinas.

"To achieve the 27-acre sanctuary, we will deed 12 acres of our land to North Saanich or another agency they may choose.

"We will also make available a further 15 acres adjacent to Blue Heron Bay and Nymph Point for purchase by the municipality, or through the municipality by other agencies, at a fair market value, but with the proviso that at time of purchase, this 15 acres would be added to the total sanctuary of 27 acres.

"We would suggest the name of the new sanctuary would be Blue Heron Nature Sanctuary, or some other name the municipality might decide on."

Wright proposed that the municipality would have a three-year option to buy the 15 acres. But if the municipality decided not to purchase in that time, the company would be allowed to proceed with its residential development when sewer and water is available.

"In any event," Wright said, "the 12-acre greenbelt would remain in the nature sanctuary."

Wright said his proposal was discussed with Canadian Wildlife Service official Robert Harris, who earlier had called for protection of the area.

Wright's property, popularly known as Bosun's Marina, comprises 37 acres of land surrounded by tidal water along three sides, including Tsehum Inlet on the west and Blue Heron Basin on the east.

There are several marinas in the area, providing moorage for about 2,000 boats.

Wright's marina has moorage for about 350 boats.

North Saanich Mayor George Westwood said recently the municipality might apply directly to federal Environment Minister Len Marchand to protect the area as a nature reserve.

Wright said the 27 acres would be a major concession and would offer protection to the bird and wildlife population, assure minimum environmental impact and preserve the forested greenbelt.

"The existing bird sanctuary as established by the federal government in 1931 only includes the waters of Shoal Harbor, not the land.

"This 27-acre sanctuary would preserve the green and treed area of the peninsula, ensure continuation of seal breeding grounds on Blue Heron Bay, preserve Nymph Point and that portion of Tseycum Inlet requested by the Canadian Wildlife Service, and leave untouched all archeological locations and Indian burial grounds."

Wright

Industry site decision near

A decision on Saanich Mayor Mel Couvelier's proposal for a municipally-owned industrial park on a 125-acre parcel of crown land next to Camosun College on Interurban Road, will be taken up by council Monday at an in-camera meeting.

Couvelier said the meeting has been arranged to give aldermen a briefing on talks he had Friday in Vancouver with officials of the B.C. Development Corp.

"We now have all the details needed to make a decision," he said. "I'm very encouraged and can't imagine any alderman going against the proposal."

The land-banking scheme would give a windfall benefit to all Saanich taxpayers, he said, and would provide "at least a million dollars a year as a tax base."

Couvelier, who has been working on the plan for five months, said he has been unable to detect any financial flaw in the proposal which was discussed for several hours with the corporation.

Also participating in the talks were aldermen Geoffrey Vantreight, Ian Cass and municipal administrator William Tremayne.

Aldermen will also consider at Monday's meeting a proposal to establish a tool manufacturing plant on 40 acres of the property being eyed by Saanich.

Nick Liberto of Hector Road said Saturday that he and former Calgarian Dennis Dorosz would build the plant.

Liberto said he started negotiations to acquire the land several months ago and did not learn until Friday that it was the same parcel being considered by Couvelier for a light industrial park.

The Couvelier method—harmony and logic

Mel Couvelier has been mayor of trouble-plagued Saanich for six months. In this interview with Saanich reporter Bill Smith, he reviews what has transpired since his election, looks at the present, and gives an insight into what he feels the future holds for the municipality's 76,000 residents.

The most important facet of the first six months has been the restoration of harmony in council. This is the biggest single achievement, an achievement that will have lasting benefits. These benefits have already enabled council to initiate changes which, in some instances, will not be in evidence for some time.

EVEN THOUGH there have been some 4-4 tie votes they have not been occurring with the frequency they did last year when the council was split down the middle and public business suffered as a result.

There has been a change in the voting patterns. I have been successful in getting logic rather than ideology to be the overriding factor. The net result is a finely-balanced and harmonious group.

The two most novel initiatives to come on stream so far this year—a land-bank scheme and tennis bubble—each revenue makers, were not in the scheme of things when I took office.

Even if the Racquet Club proceeds with plans for five new indoor tennis courts, Sannich should go ahead with its plans for a "bubble" adjacent to Cedar Hill Community Centre, because members will keep the new courts at the Racquet Club filled to capacity.

Talk of another indoor tennis facility at the rear of the Royal Oak Inn proves there is an unfilled demand for such a recreational facility.

THE MOVE TOWARD a shorter work week will give people more leisure time. This is my reason for placing so much emphasis on that department's function.

Recreational programming will be one of the most important issues in future years. It is essential we lay a good foundation now for accountability and sensibility to community needs.

Admittedly, I've been hard on our recreation director (Bill Young), but only because we've not been given the factual information needed for the tough decisions we face.

Verbal reports by department heads are out; it's essential we have written reports before making decisions. Staff must put on their thinking caps, put their ideas on paper and be prepared to stand behind them.

THE MUNICIPALITY is well served by recreational facilities, and contrary to what people in Royal Oak say they are not being shortchanged. On the basis of population figures there's no basis for their argument. But the situation will change once development occurs in North Quadra and if other development should take place in Royal Oak.

The planned regional recreation study should be of great benefit to Saanich and to all four core municipalities.

* * *

One of the major problems the 1978 council inherited from the previous administration—the draft official community plan—is still very much in limbo. It's doubtful the document will be presented to council this year.

Several basic policy decisions must still be made by council before a start can be made on the final draft.

Vital issues which must be resolved include the proposed housing development at Minnie Mountain, a policy on five and 10-acre lots, an apartment area study and the proposed Broadmead shopping centre.

A DECISION on the Minnie Mountain proposal, the subject of a highly-organized ratepayer lobby, is imminent. While the lobby group appears to be making its point, I'm for any development which will maintain the community atmosphere, and cannot agree with the thesis that a housing mix on the 70 acres would destroy Cadboro Bay's natural charm and character.

How can one consider an apartment building in a gravel pit or an apartment in a wooded area as misplaced?

The industrial park we are in the process of creating through a land-banking scheme will earn the municipality a minimum windfall profit of 10 mills (about $2 million.

It will entail the assembly and servicing of 125 acres of virgin, raw land, and there's no risk involved because there's a crying need for such land in Greater Victoria.

IN ADDITION to a light industrial park there would also be space for heavy equipment storage, something not available in the Capital Region District. We would be solving a chronic problem for the entire region in one fell swoop.

The acreage would produce 4,250,000 square feet and could be placed on the market at $2 a square foot, half the price quoted by developers owning land at Royal Oak. Lots in a municipal park would be snapped up at such a fire sale price.

Money to develop the park could be borrowed through the B.C. Development Corporation, from the bank or by diverting funds from Saanich's $2 million earned surplus reserve.

But I'm prepared to stake my reputation—a municipal park will produce a windfall which otherwise would remain in the hands of developers.

The logic of landbanking is so over-powering that no one in their right mind could resist it.

* * *

A hotly-contested election this fall would be a boon to Saanich, providing it doesn't mean unbridled campaign expenditures and if it will get the people out to the polling station.

The existing committee system must be refined. The present structure leaves much to be desired but ways in which it could be revamped are still being studied.

Maybe I'm doing a disservice to Saanich by chairing the burdensome lands, planning and housing committee. I may hand over the reins shortly because of my other duties.

AN IMPROVED budgeting process—performance budgeting—will be introduced next year and it will be in full swing by 1980, resulting in lower costs for taxpayers in the final analysis.

Council must engage itself in dialogue with the community as a means of controlling costs and discussing options open to us in budget decisions.

Taking council meetings out of the council chamber and into various parts of the municipality was a successful venture which will be repeated next year. The five neighborhood meetings attracted a total of 800 spectators and did much to restore public confidence in their elected representatives.

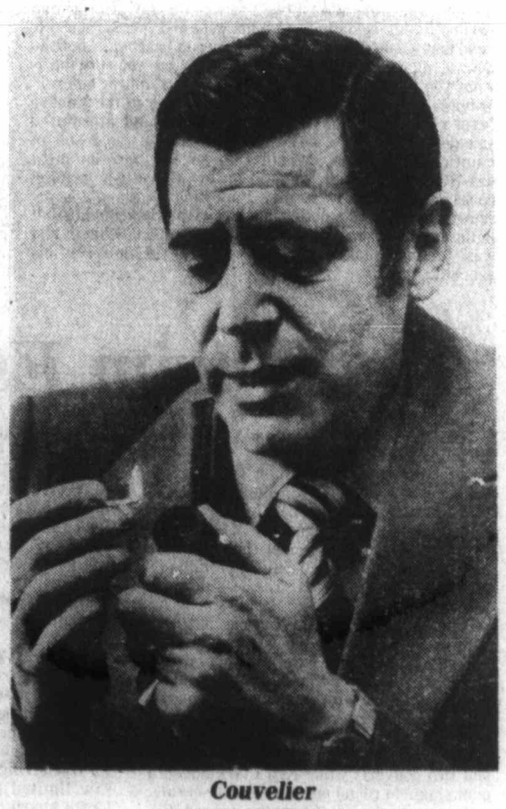

Couvelier
... performance budgeting coming

jim tang

ERIC BISHOP, former owner of the **Victoria Cougars**, has become known as **Blueline Bish** since amalgamating his harness-racing interests into the Blueline Stables. One of his partners is **Ed Chynoweth**, president of the Western Canada Hockey League...Toronto-defenceman **Borje Salming** may wear a mask next season although it appears there will be a full recovery from the eye injury suffered in the Stanley Cup quarter-finals last spring. He has also made a vehement denial of a report that he might not return to the NHL, stating that he has two or three years left on a good contract and that "I need the money."...**Los Angeles Rams** are no more than a year away from moving to Anaheim, and will probably be known as the **California Rams**...congratulations to **Ernie** and **Eileen Fedoruk**, now a week or two into the 24th year of their marriage...**New York Cosmos** of the North American Soccer League are said to be bidding against a Brazilian team for the services of Peruvian World Cup star **Teofilo Cubillas**, and there is a report that they have offered a $1.5 million contract...Poland didn't make it to the last four in the World Cup soccer competition, which is just as well for the play-by-play broadcasters. They would have had trouble with names like **Jacek Gmoch, Jan Tomaszewski, Kasimierz Deyna, Andrzej Szarmachm** and **Wlodzimierz Lubanski**...expected soon is the announcement that the World Open Bonspiel, which paid out $50,000 in prizes last year, is to become curling's first $100,000 event...an advertisement in the Edmonton Journal offered a four-day all-inclisive fishing trip to Rivers Inlet for $836...one of the big surprises of the past hockey season was **Ted Lindsay** emerging as the executive of the year in the NHL. On the improvement made by **Detroit Red Wings**, he deserved being selected, and that was the surprise to the many who felt his attitude wouldn't work in the era of pampering and over-paying...Edmonton, which hopes to have a team in the NASL next season, has had another big increase in its soccer program. There are now 556 teams and 8,340 registered players in the Edmonton Minor Soccer Association, which has a schedule of more than 5,600 games. In addition there is a senior women's league plus about 800 girls between eight and 18 playing in a variety of leagues. The total number of participants is close to the 10,000 playing hockey in the Alberta capital...

* * *

JACK SHORT, reading about the new electronic marvel marvel being installed at Chicago's Arlington Park, mused that his retirement came at about the right time. And in truth, it shouldn't be long before the kind of expertise Jack gave race-calling won't be needed, at least at the bigger tracks.

Being installed, at a cost of $2 million, next to the tote board is a sophisticated 16x55 foot television display board which will give fans the best view of a race any of them has ever had.

It has a matrix of 22,080 independently-controlled 40-watt lamps so densely spaced that 16 tonal shades can be displayed in highly-visible fashion even with the sun shining directly on the board.

Customers will get live action of every foot of the race with the horses shown twice their normal size. Board operators can magnify any particular portion of the race in progress to four times actual size, they will be able to zoom in and out of the action, isolate any part of it on a split screen and centre any portion of it on the main board.

The Arlington board is superior to the one which has been an unqualified success at New Jersey Meadowlands. It's understandable that track officials feel that the display board adds up to 1,000 fans a night, and it can be taken for granted that more installations will follow.

* * *

HILLIARD GRAVES of the **Vancouver Canucks** and **John Gould**, who went to the **Atlanta Flames** in the deal for Graves, both have horses running at the Sandown standardbred meeting. Gould is part owner of **Guy Dominion**, a seven-year-old gelding with a place finish in three starts, while Graves owns **Bold Lobo**, a five-year-old gelding which has won and placed in four Sandown starts and is entered in Monday's ninth race...don't be surprised if there is night-time harness racing at Sandown Park next year. There are at least tentative plans for installation of lights and every effort will be made to get the computers which will permit Triactor wagering...fastest mile of the year in standardbred racing — 1:54 3/5 — was paced recently at Meadowlands by **Whata Baron**...the most money ever paid for a two-year-old race horse is the $2 million put up last year to acquire a trotter named Speedy Somali...minister of sport **Iona Campagnola** doesn't often impress here but good luck to her in the effort to get the NHL to accept Edmonton, Quebec and Winnipeg teams. That would indeed be a big boost to hockey in Canada...congratulations to city tennis ace **Wendy Barlow** for the fine victory which gave her the chance to play at Wimbledon...**Montreal Canadiens**, who rated him higher than most clubs, believe they may have come out of the 1978 NHL draft with a real sleeper in **Dale Yakiwchuk**, a big centre who played for **Portland Winter Hawks**...lefthander **Ron Guidry** of the **New York Yankees** is unbeaten this year and the top candidate for the American League's Cy Young Award and his 12th win came almost two years to the day after he had packed up his belongings and his wife and left Syracuse to head home, convinced he had no future in baseball. About an hour along the way, Mrs. Guidry asked "Are you sure this is what you want to do? You've never been a quitter before." Minutes later, Guidry was on his way back to the Yankee farm club...there have been successful and attempted suicides and at least one shooting death as the result of emotions stirred by World Cup soccer but the most drastic action of all was taken by a Scottish hospital cook named Jimmy Kemp. Following Scotland's sorry showing, he placed a notice in a newspaper announcing that in the future he wanted to be known as an Englishman and was starting to take elocution lessons to rid himself of his accent...

Lietzke eagles way to Open lead

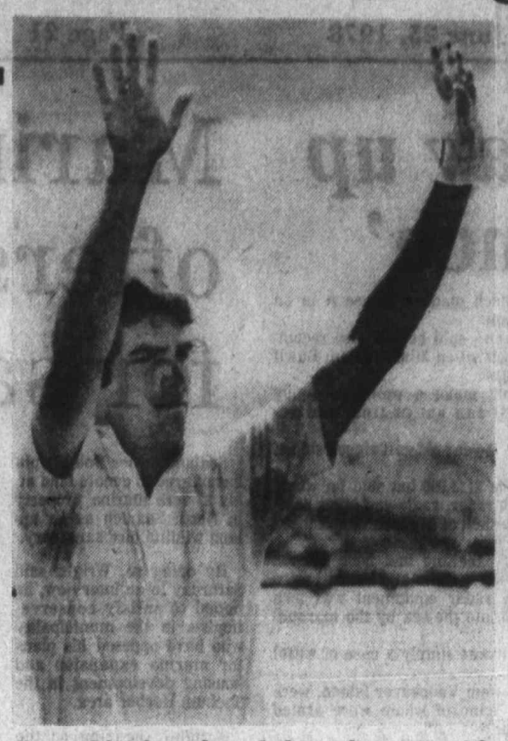

Bruce Lietzke acknowledges cheers on 18th

OAKVILLE, Ont. (CP) — Bruce Lietzke, a 26-year-old tour regular from Beaumont, Tex., holed a 45-foot sand wedge on the 18th Saturday for an eagle three and his second straight four-under par 67 to establish a two-stroke lead in the $250,000 Canadian Open golf championship.

It was a surprise ending to a "pretty exciting" round, Lietzke admitted, "but it makes up for a couple of shots I threw away out there today."

The easy-talking Texan loomed as the man to beat in today's final round of the 72-hole tournament and the golfer now expected to claim the $50,000 winner's cheque on the basis of his steady play the last two rounds.

"When I looked outside toeay I knew a 65 or 66, even another 67 was possible," Lietzke said after his round that tied him with several other golfers in the tournament for the course record established over Glen Abbey's lush 7,050-yard layout last year by defending champion Lee Trevino.

Two shots back of the leader in the hunt for the Peter Jackson Trophy are Pat McGowan and Jeff Hewes, co-leader after the second round, and John Schroeder.

McGowan followed up his 67 Friday with a one-over par 72 Saturday while Schroeder had a 71 and Hawes a 72.

Ben Crenshaw shrugged off his mind-boggling nine on the 18th Friday, scoring a bridie on the par-five hole, to finish with a two-under-par 69 and a 54-hole score of 213, even par and three shots back of the leader. Tied with Crenshaw was Bob Schearer, with a 71 Saturday.

"You know, I was really thinking about that (Friday's)exhaustive effort, "Crenshaw admitted later. His third shot Friday went into the lake. His third shot Saturday landed five feet from the pin.

Crenshaw said he was in about the same spot Saturday and was hard-pressed to decide on whether to use a wedge to the green, as he did Friday, or a nine iron.

"I decided on a nine," he said, but as soon as he made the shot had a sickening feeling that it was again headed for the lake that boarders the right side of the green.

"I saw it going a bit to rhe right, but then it came back in.

"I'll tell you, that's the toughest shot I had all day."

Lietzke, meanwhile, said he won't be content to play a cautious round today, waiting for the rest of the field to make its move.

"How I play depends on a lot of different things," he said. "I never like to play conservatively, like going for the middle of the greens for 18 holes. That's just not my game."

He said if he looked to the leader board and was still on top, being trailed closest by a couple of newcomers to the tour, when he might consider easing up for the closing holes.

"But if it's a (Jack) Nicklaus or Trevino coming on, there's no way I'll play cautiously, no matter how many strokes I'm ahead."

Trevino is in position to move—four shots back after a 69 Saturday. Tied with Trevino at 214 were Mike Sullivan, 68, and Jim Colbert, 73.

Nicklaus the course designer who has yet to win a Canadian Open while finishing runner-up four times and third once, lost three strokes to the leaders by going one over par on the round and at 2.7 was seven strokes back.

Bill Kratzert and Mike McCullough shared 215, five shots off the pace. Kratzert had a 69, Saturday McCullough a 72. George Burns was alone at 216 after a 73.

At 217 with Nicklaus were Charles Coody (67), Tom Kite (69), Ray Floyd (69), Tom Purtzer (72) and Ed Sneed (73).

None of the 23 Canadians who started the tournament surviced Friday's halfway cut.

CBC television will follow the leaders for today's final round starting at 1 p.m. PDT, covering holes 12 through 18.

Bruce Lietzke	76-67-67—210
Pat McGowan	72-68-72—212
John Schroeder	74-67-71—212
Jeff Hewes	67-73-72—212
Ben Crenshaw	70-74-69—213
Bob Shearer	71-71-71—213
Jim Colbert	71-70-73—214
Lee Trevino	74-71-69—214
Mike Sullivan	72-74-68—214
Mike McCullough	73-70-72—215
Bill Kratzert	76-70-69—215
George Burns	73-70-73—216
Ed Sneed	75-69-73—217
Jack Nicklaus	73-72-72—217
Tom Purtzer	76-69-72—217
Ray Floyd	74-74-69—217
Tom Kite	76-72-69—217
Charles Coody	75-75-67—217
Carlton White	77-71-70—218
Joe Inman	73-76-69—218
Phil Hancock	75-75-68—218
Graham Marsh	74-77-67—218
John Lister	76-71-71—218
Gary Player	74-71-73—218
Bob Lunn	73-73-72—218
Bunky Henry	77-70-71—218
Lee Elder	73-72-74—219
Stan Lee	74-72-73—219
Arnold Palmer	70-76-73—219
John Mahaffey	73-73-73—219
Gary McCord	73-75-71—219
Peter Oosterhuis	76-72-71—219
Jim Simons	76-74-70—220
Mark Pfeil	73-77-70—220
D. A. Weibring	73-77-70—220
Howard Twitty	76-74-70—220
Rod Funseth	74-74-73—221
Andy North	72-77-72—221
Calvin Peete	76-73-72—221
Barney Thompson	75-71-75—221
Bill Pelham	74-69-78—221
Gary Ostrega	78-68-76—222
Mark Lye	71-73-78—222
Bill Calfee	74-74-74—222
Jim Dent	77-73-72—222
Gay Brewer	75-76-71—222
Phil Rodgers	77-74-71—222
Curtis Strange	79-72-71—222
Terry Diehl	70-79-74—223
Allen Miller	74-74-75—223
Greg Powers	77-73-73—223
Jerry Pate	78-73-72—223
Don Iverson	77-74-72—223
Keith Fergus	77-71-75—223
Wayne Levi	73-71-79—223
Bob Shaw	73-71-80—224
Rex Caldwell	72-75-77—224
Brady Miller	77-74-73—224
Leonard Thompson	76-71-77—224
Kermit Zarley	77-74-74—225
Bobby Stroble	74-74-77—225
Barry Jaeckel	77-74-74—225
Danny Edwards	78-70-78—226
Chi Chi Rodriguez	77-74-75—226
Bruce Robertson	77-71-78—226
Ed Sabo	81-70-75—226
Orville Moody	79-71-76—226
Morris Hatalsky	80-69-77—226
Ed Dougherty	72-77-78—227
Tommy Aaron	78-72-80—230
Bob Zender	75-72-83—230

Budgets sweep series

By REG REYNOLDS

Victoria Budgets' "other guys" had their night Saturday.

Larry Cole pitched a big win and Dave Williams and Randy Benn produced the key runs as the Canadian champions completed a sweep of their four-game series with Aurora Home Savings and Loan of Illinois with 2-1 and 3-2 victories before a wind-chilled crowd of 966 at Royal Athletic Park.

Cole pitched to all but one batter and allowed only four hits in winning the opener while Benn homered and drove in the winning run to give Andy Konopacki his third win of the series.

The Sterkel brothers, Bob and Ron took the losses as Aurora rested 45-year-old ace Dick Brubaker in preparation for a key tournament next weekend.

Cole put the U.S. finalists down in order for the first three innings and held them scoreless on two hits until the sixth inning.

Budgets' rightfielder Dennis Eckert robbed leadoff hitter Bill Pfeiffer of a home run with a spectacular catch in the sixth inning but Terry Muck followed with a single, took second on a wild pitch and scored on a single by Bob Quinn.

Cole started the seventh inning by getting Mike Drew on a groundout but he was pulled after Dick Zuccato reached on Bob Holness' first error of the season and Dale Lagow drew a base-on-balls.

Andy Konopacki relieved and saved the game when first baseman Pete Songhurst pulled in Gary Hunley's hot smash for a double play.

Konopacki was called on again in the second game. Dave Wilson shut out Aurora for five innings and Budgets led 2-0 on Benn's homer and a run-scoring single by Williams. But in the sixth inning Robin Voss and Muck singled and pinch-runner Hunley scored on a double by Elston Mitchell.

That spelled the end for Wilson. Konopacki intentionally walked Bob Quinn and Aurora tied the game when Dick Zuccato hit a sacrifice fly.

But Konopacki was unbeatable the rest of the way and with one out in the eighth inning Holness singled advanced on a single by Alden Govenlock and scored on a single by Benn.

Budgets had added a run in the fifth inning when Songhurst went all the way to third base on an error by the rightfielder and scored on a single by Williams.

Second baseman Carl Walker also had a big night for Budgets making several spectacular catches and going three-for-four in the second game and reaching three times in the opener.

The sweep boosted Budgets record to 23-9 and they are now 6-2 in the 20-game "Super Series 78" which resumes July 7-8 when Santa Rosa, Calif. is here for four games.

Aurora	000 001 0—1	4 5
Budgets	000 020 x—2	6 1

Bob Sterkel 6-3 and Dick Zuccato; Larry Cole 5-5, Andy Konopacki (7)and Alden Govenlock.

Aurora	000 002 00—2	7 1
Victoria	010 010 01—3	10 0

Ron Sterkel 8-2 and Bob Voss, Zuccato (6); Dave Wilson, Konopacki 13-1 (6) and Bob Burrows. Home run: Budgets—Randy Benn (1st).

Stone wins Foster Trophy

Gordie Stone wasn't to be denied the Billy Foster Memorial Trophy.

The super-stock points leader charged to victory on the final lap of the 60-lap Foster Memorial main event before a crowd of 1,779 at Western Speeedway on Saturday.

The finish was one of the most exciting of the season with Stone battling from the back of the pack and finally breaking past leader Dean Cramb of Duncan and Pete Yarmoluk of Nanaimo on the third turn of the 60th lap.

Cramb, who had done little in earlier races this season, surprised the opposition by turning in the fast time of 20.04 and leading from the 33rd to the 50th laps in the main event.

Cramb spun while trying to hold off Stone's last-lap challenge, was passed by Yarmoluk and had to settle for third place.

Al Miller, runner-up in the standings and a pre-race favorite, couldn't get enough power from his 1968 Cougar and was never a threat.

There were two red flags one on the 26th lap and another after a spectacular crash on the 43rd lap. Jesper Lind spun on the main straightaway on lap and 43 and was hit head on by Wayne Johnson. The ambulance was called upon but neither driver was injured.

The next racing is Wednesday when the Winston West Victoria 100 for Grand National stock cars is at Western. Time trials start at 7 p.m.

FOSTER MEMORIAL (60 laps): 1. Gordie Stone; 2. Pete Yarmoluk, Nanaimo; 3. Dean Cramb, Duncan; 4. Jim Smith.

CONSOLATION MAIN: 1. Lynn Reimer; 2. Dave Edstrom, Nanaimo; 3. Steve Alder; 4. Ernie Schoor.

FAST HEAT: 1. Dave Morris, Nanaimo; 2. Ken Alexander, Duncan; 3. Al Miller; 4. Cramb.

FIRST HEAT: 1. Don Buchner; 2. Reimer; 3. Wayne Herrmman; 4. Reg Hayward.

SECOND HEAT: 1. Mike Nveste; 2. Greg Seip; 3. Bill Grant, Duncan; 4. Pat Philips.

"A" DASH: 1. Stone; 2. Smith; 3. Cramb; 4. Jesper Lind.

"B" DASH: 1. Fred Davidson, Nanaimo; 2. Nveste; 3. Mike French; 4. John Craig.

Homer power sinks Mussels

BELLINGHAM — Mike Moore hit two home runs and Mike White tagged another four-bagger Saturday night, powering Bellingham Mariners to a 10-3 victory over Victoria Mussels.

The victory improved Mariners' Northwest League Northern Division record to 4-1, while Mussels, in their inaugural season, dropped to 1-4.

The clubs return to Royal Athletic Park today at 1 p.m. to complete their six-game, home-and-away series. Dave Cheadle, 0-1, will start for Victoria.

Starting pitcher Don Rogelstad, 0-2, served up the two homers to Moore, each hit with the bases empty. Relief pitcher Brian Peterson yielded White's drive.

Rogelstad was ejected in the sixth inning for arguing a balk call and Peterson finished up. Catcher Vito Lucarelli, who doubled, was also thrown out later in the game.

Mike Carey had two hits for Mussels.

Victoria	000 002 001— 3	5 4
Bellingham	121 002 40x—10	9 1

Kralewski 1-0, Salva (9) and Hudson; Rogelstad 0-2, Peterson (6) and Lucarelli. HR—Bellingham, Moore (3), White (1). A—300.

Roadrunners overpower Salmonbellies

RICHMOND (CP) — Doug Morison scored three goals and added two assists Saturday night to lead Richmond Roadrunners to a 15-13 win over New Westminster Salmonbellies in Western Canada Junior Lacrosse League action.

Greg Jensen, Lindsay Nord and Art Hazel each added two goals for the winners, who led 11-8 after two periods. Mike Gillis, Mike Colmant, Fred Klomp, Bob Johnston, Ken Storoshenko and Rob Broomfield also tallied for Richmond.

Ross Angelucci, Les Dobray, Rod Sepka and Bruce Turris each scored two goals for New Westminster. Shane Spring, Herb Whitehorn, Brian Cowie, Terry Miller and Steve Manning were the other Salmonbellies' marksmen.

	P	W	L	T	F	A	Pts
Burnaby	15	12	2	1	240	155	25
New West	15	10	5	0	230	206	20
Victoria	16	7	9	0	204	212	14
Richmond	15	6	9	0	188	208	12
Coquitlam	15	2	12	1	155	236	5

Next game: Tonight — Richmond at Burnaby

Ticats trim Eskimos

HAMILTON (CP) — Second-string quarterback Tom Shuman tossed two touchdown passes to lead Hamilton Tiger-Cats to an easy 18-8 victory over Edmonton Eskimos in a Canadian Football League exhibition game Saturday night.

Shuman played the opening three quarters and looked impressive, lifting Hamilton's pre-season record to 2-1. The loss dropped Edmonton to 1-2.

Shuman hit tight end Lawrie Skolrood with a nine-yard touchdown pass in the second quarter and, after Edmonton had closed to within four points, he directed a drive that ended with an 11-yard touchdown pass to Leif Pettersen in the third quarter.

Nick Jambrosic hit on a 37-yard field goal and two converts while Ken Clark added a punt single to round out Hamilton's scoring.

Runing back Jim Germany scored Edmonton's lone touchdown on a three-yard run in the third quarter, Dave Cutler booted the convert and Hank Ilesic added a 61-yard single late in the game.

Shuman dramatically proved the advantage of having a top-flight quarterback in the backup position. With Edmonton's Bruce Lemmerman sidelined with a shoulder injury, Canadian Bill Robinson and University of Washington rookie Warren Moon are fighting for the backup role behind remaining veteran Tom Wilkinson. Judging by Saturday's contest, the job will go to Moon.

Trailing 11-0 at the half, Moon directed Edmonton from its own 29, completing four of six passes for 60 yards along the way, to set up Germany's touchdown run. The big play in the drive was a 22-yard strike to Don Warrington.

First-string quarterback Jimmy Jones saw limited action for Hamilton in the fourth quarter while Wilkinson played only the final five minutes of the second quarter for Edmonton.

European champ destroyed

NEW YORK (AP) — Tragedy struck with terrifying swiftness in the stretch run at Belmont Race Track on Saturday, and Flying Water, the champion race horse in Europe last year, was destroyed.

The five-year-old mare, ridden by jockey Jean Cruguet in the second division of the $111,950 split New York Handicap, hit the rail in the midstretch while rallying from last place.

While Late Bloomer rallied on the outside to win the race, Flying Water lay on the ground without moving. Cruguet, who was thrown to the track, got up immediately and escaped with minor injuries, though badly shaken.

Track officials said later the mare, whose shoulder was shattered, was destroyed.

VICTORIA JR. A ASSOCIATION
Presents
VICTORIA SHAMROCKS Vs. NANAIMO TIMBERMEN
OLDTIMERS GAME
FRIDAY, JUNE 30 - 7:30 p.m.
— Esquimalt Arena —
ADMISSION: $2.00 for game — Dance Following.

World Cup '78
LIVE FROM ARGENTINA
Giant Screen Color ■ No Home TV
WORLD CUP FINAL, TODAY, JUNE 25, 11:00 a.m.
TICKETS ON SALE NOW:— $15.00
MEMORIAL ARENA (604) 384-0444
STUDENTS UNDER 16, HALF PRICE ALL MATCHES
VICTORIA MEMORIAL ARENA
1925 Blanshard Street, Victoria

JUNIOR "A" LACROSSE
McDONALD'S vs. RICHMOND
ESQUIMALT SPORTS CENTRE
TUES., JUNE 27
8 P.M.
Adults 2.50
Students, O.A.P. 1.50
Accomp. Child 50¢
Event No. 76 6-25

SENIOR "B" LACROSSE
SUNDAY, JUNE 25
GEORGE PEARKES ARENA
6 P.M. ESQUIMALT UNIVERSAL SHEET METAL vs. VICTORIA ATHLETIC ASSOCIATION
8 P.M. SAANICH METRO HONDA vs. HAMPTON PARK HUSTLERS
Adults $1.00
O.A.P. and Children 50c
6-24

NASCAR INTERNATIONAL
THE BIG ONES ARE COMING
BILL SCHMITT REDDING, CALIF.
ROY SMITH VICTORIA'S!
JIM INSOLO MISSION HILLS, CALIF.
NASCAR WINSTON WEST GRAND NATIONAL
WINSTON VICTORIA "100"
WEDNESDAY, JUNE 28
GATES OPEN 6 P.M. TIME TRIALS 7 P.M. RACING 8 P.M.
ADULTS $6.00 STUDENTS & O.A.P. $5.00 CHILDREN 6-12 $2.00
WESTERN SPEEDWAY
6-26

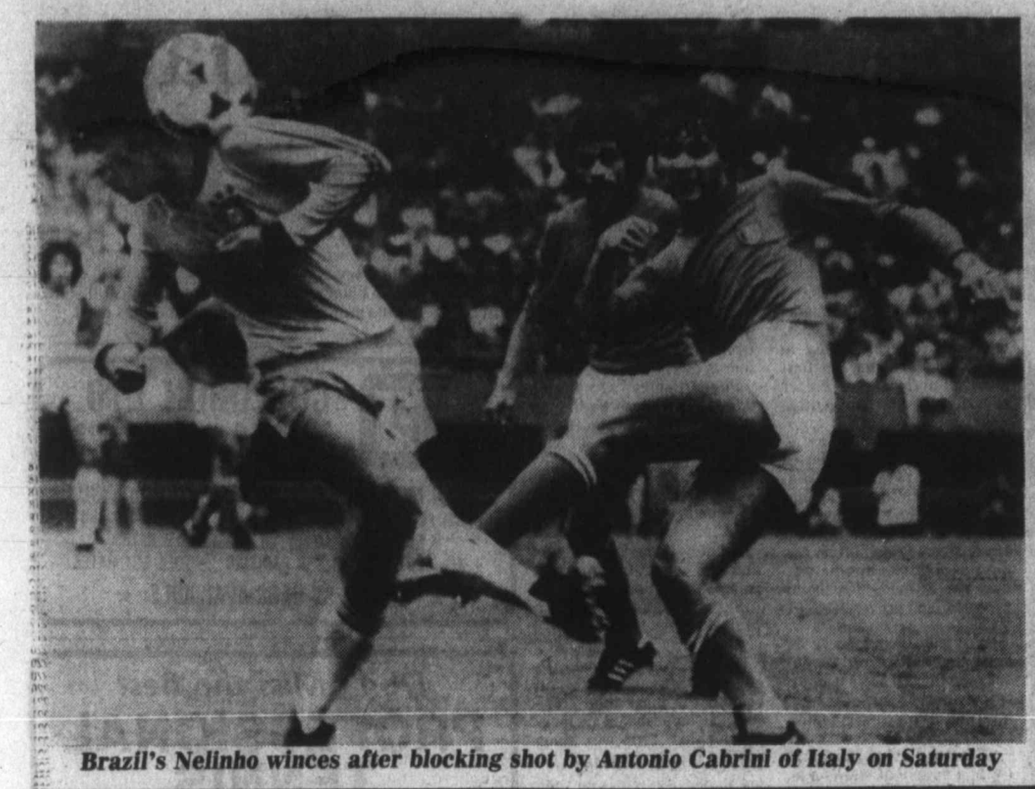

Brazil's Nelinho winces after blocking shot by Antonio Cabrini of Italy on Saturday

Brazil recaptures magic to nip Italy for third spot

BUENOS AIRES (Reuter) — Brazil, in a few golden moments its magical best, edged out Italy 2-1 Saturday for third place on the eve of the World Cup soccer final both teams felt they should have graced.

The prize was meagre consolation for Brazil, the only unbeaten team in the tournament after seven games. The Brazilians had felt cheated of a place in the final because host country Argentina scored more goals thanks to the feeble defence of Peru.

Italy, the outstanding team of the opening round, had felt equally upset after being thwarted at the last hurdle by the Netherlands. Argentina and the Netherlands meet today in the final.

The Italians had looked like earning third place in the tournament by a single goal popped in by Franco Causio seven minutes from the interval.

But they were unable to gain partial revenge for the 4-1 beating they took from Brazil in the 1970 final in Mexico, because the Brazilians hauled themselves back into the game with two moments of brilliance midway through the second half.

The World Cup final can be seen on closed-circuit television at Memorial Arena, starting at 11 a.m.

The last 20 minutes were marked by an increasingly rugged series of fouls and tackles. But Israeli referee Abraham Klein, one of the outstanding referees of the tournament, prevented the match from spilling over into a brawl by resorting to words rather than bookings and expulsions.

Italy had hopes of victory after the 38th minute when forward Franco Causio took a pass from striker Paulo Rossi and headed the ball softly into Brazil's net.

Brazil put the pressure on after Causio scored his goal, and kept on the attack until half time.

Finally, at the 63rd minute, Nelinho tied the score on a shot from about 30 yards. Seven minutes later, the scrappy 25-year-old Dirceu, the sparkplug of the team, sent Brazil ahead.

The man at the heart of the winning goal was veteran Roberto Rivelino, brought on only six minutes earlier as a substitute in what will certainly be his last match in a World Cup tournament.

Rivelino figured three times in a move which ended when he laid the ball off to Jorge Mendoca who pulled it back for Dirceu to unleash a fierce 25-metre left foot shot which exploded into the net.

Those two goals had seemed likely to be the death knell for Italy. But the Italians, the only team to have beaten host Argentina in this final tournament, came back bravely and all but drew level again just two minutes from the end.

Roberto Bettega was brought down on the edge of the area. Causio lobbed a gentle ball over the defensive wall and there was Bettega stealing in like a burgler to steal a header on the right which smacked against the crossbar.

That was it for Italy.

Best stars

FORT LAUDERDALE, Fla. (AP) — Fort Lauderdale's newly-acquired George Best scored two goals and David Irving added two more Saturday night as the Strikers stunned New York Cosmos 5-3 in a North American Soccer League match.

It was only the third loss of the season for the Cosmos, who are running away with the National Conference Eastern Division with a 15-3 record. The victory before 13,569 fans improved Fort Lauderdale's mark to 9-10.

Best, the flamboyant former English world class star, was acquired Friday by the Strikers from Los Angeles Aztecs, 4-0 losers to Toronto Metros-Croatia on Saturday.

WINDSOR
DRIVING SCHOOL
Phone 384-9222 to Enroll in the next driving course, starting Tuesday, July 4th.
Ask about $50 rebate.

Jungquist holds commanding edge

By JIM TANG

Dave Jungquist, a 28-year-old Washington-born veteran of 13 harness-racing seasons, put on the show Saturday at Sandown Park.

Already the leading driver at the 13-day-old meeting, Jungquist had a tremendous day with four victories and a place finish in six drives to open up a huge lead. His 17 victories puts him seven ahead of Joe Hudon and Jim Mohorich, who both reached 10 on Saturday, and Jungquist, with 11, also has the most place finishes. He has driven 64 times at Sandown and finished on the board 36 times.

Jungquist started his big day by making a fine try with Valley Jim, a nine-year-old gelding which hasn't won in two years and which hadn't been closer than six lengths in its previous six starts. He got his horse out front early, and was still there close to the wire only to get caught by favored Sir Bob.

Then came front-running victories in the next three races, with Mark Baker ($14.20), odds-on Andys Captain ($3.40) and Dusty Counsellor ($9.90). There was a fifth-race failure with Biffy Brooke and Jungquist's day wound up with a smashing come-from-behind score with Come Back Due ($18.50) in the eighth race.

Jungquist, who was born in Burlington and exposed to horse-racing from the start with his dad and a grandfather both in the standardbred business, was only 16 when he drove his first race — at Ladner's Patterson Park. He raced at Northlands in Edmonton and Stampede Park in Calgary as well as at Hollywood Park, Sacramento and Bay Meadows in California before moving to Ohio for eight years.

In Ohio, he drove mostly at Raceway Park in Toledo but also did considerable driving on the fair circuit. He decided to return to the Pacific Northwest last year, picked up some horses in Sacramento and campaigned them at Northlands before returning to B.C. for the Cloverdale winter meeting.

Jungquist, an expectant father who says he is back in B.C. to stay, trains and drives for Peter Van Uum of Vancouver and Ed Mantha of Watsonfield, Calif., and currently has six pacers in his Sandown stable — Hawthorne Volo, Biffy Brooke, Meadow Boy, Syvilla, Got To Be and Peter Avian.

Peter Avian, an 11-year-old gelding with a show finish in two Sandown starts, is the only horse Jungquist owns, but he hopes to add to his personal stable.

His Sandown success has brought him added opportunity for catch driving, and Saturday his only failure came with the only horse from his own stable, Biffy Brooke finishing sixth after being up on the pace for a good part of it.

BREAKAGE: Hudon, having an excellent meet, won the featured ninth race with his **Little Pence** when Keith Linton's **Dusty Speedball**, out front and running well, broke about half-way through the clubhouse turn...for fans still wondering why the starting car circles the track in every race, it has the patrol judge as a passenger in an excellent position to keep tabs...an unofficial count showed that 264 horses had started at least once in the first 13 days...Saturday attendance was 1,495 and the mutuel handle of $86,184 is a new high, beating the second Saturday by $1,197...the racing strip continues to improve and times are getting better, but the best times are not always coming in the races with the highest-priced stock. Little Pence did a creditable 2:06 3/5 but **Come Back Due** and **Steady Nick**, winner of the seventh race, both did 2:06 and **Dusty Counsellor** matched the time of the feature run.

* * *

FIRST RACE — $600, 1 mile pace, claiming — claiming price $1500 plus allowances
Sir Bob (Bouvier) 5.10 3.50 2.60
Valley Jim (Jungquist) 6.30 3.60
Pacific Shafter (S. Ericsson) 3.40
Time 2:08 4/5. Exactor (7-1) $40.20.
Lebret, Streak N Susie, Clover Marzy, Johnny Pence, Treasure Joe also ran.

SECOND RACE — $600, 1 mile pace, claiming — claiming price $1500 plus allowances
Mark Baker (J'quist) 14.20 4.80 3.10
Lennies Choice (Hudon) 3.10 2.70
Mark Dominion (Clark) 3.50
Time 2:08 2/5. Exactor (3-7) $39.60.
Diamonte Prince, Starling Adios, Trubador Hanover, Baroness Love, Tough Actor also ran.

THIRD RACE — $600, 5/8 mile pace, claiming — claiming price $1500 plus allowances
Andys Captain (J'quist) 3.40 2.30 2.10
March Stream (Bowman) 2.70 2.20
Roberts Dominion (Coliton) 2.20
Time 1:18 2/5. Exactor (5-8) $8.20.
Glen Crooks, Governors Sprite, Western Raider, El Jay Danger also ran. Andys Truant scratched.

FOURTH RACE — $600, 1 mile pace, claiming — claiming price $1750 plus allowances
Dusty Counslr (J'quist) 9.90 4.90 4.30
Claybrook Barry (Linton) 3.50 3.40
Don Colo (Pitre) 2.90
Time 2:06 3/5. Exactor (6-7) $52.00.
Sallys Sister, Eva Lily Cash, Dustys Norman, Senga Nola also ran. Charmin Dusty scratched.

FIFTH RACE — $600, 1 mile pace, non-winners two races life
Pacen Bill (Graham) 15.70 7.70 2.70
Jambo Don (Burke) 6.40 2.60
Miss Rajan (S. Ericsson) 2.30
Time 2:08 3/5. Exactor (8-1) $71.60.
Hidden Time, Bee Bee Brook, Sava Dominion, Lady Vale also ran. Holridge Cindy scratched.

SIXTH RACE — $600, 1 mile pace, non-winner's $400 last six starts
Adios Tee Maral (Boyd) 6.90 2.70 3.30
Guy Dominion (S. Ericsson) 2.50 2.80
Rockette Jan (Hudon) 3.00
Time 2:08. Exactor (6-4) $14.00.
Holridge Duchess, Holridge Dinah, Erin Jove, Skokianne, Biffy Brooke also ran.

SEVENTH RACE — $900, 1 mile pace, non-winners $1250 last six starts.
Steady Nick (Mohorich) 7.90 4.80 2.90
Ardens Perry (Bouvier) 8.90 3.60
Antique Adios (Hudon) 2.90
Time 2:06. Exactor (2-3) $84.20.
K Cash Adios, Panicky Bell, Dustys Bomber also ran.

EIGHTH RACE — $800, 1 mile pace, non-winners $800 last six starts
Come Back D (J'quist) 18.50 5.30 4.70
Bethany Odd (Bowman) 4.10 3.20
Irish Down (Hudon) 3.30
Time 2:06. Exactor (8-1) $85.90.
Quiet Majority, Gingers Dustie, Irish Stadt, Senga Lennoc, Todds Choice also ran.

NINTH RACE — $1800, 1-mile pace, invitational handicap
Little Pence (Hudon) 6.90 3.20 2.30
Dusty Speedball (Linton) 3.30 2.40
Barnaby Jove (S. Ericsson) 2.70
Time 2:06 3/5. Exactor (6-5) $11.00.
Exel B Mac, Yankee Mate, Hazels Yankee also ran.

TENTH RACE — $750, 1 mile pace, claiming — claiming price $4500 plus allowances
R'v Parker (Pro'cher) 15.50 5.60 3.50
Dungavel Duchess (Gagnon) 3.10 2.80
Irish Beth McAl (Clark) 3.90
Time 2:06 4/5. Exactor $52.50.
Dominion Duke, Nechako Kate, Henrihan, Fourscore, Mark Doc also ran.
Attendance: 1,495. Mutuels: $86,184.

Entries

FIRST — $600, one mile trot and pace:
Stylish Season(2) — M. Armstrong
Bethel Champ(1) — L. Clark
Questends(3) — G. McQueen
Brontosaurus — W. Urquhart
Glen Crooks — W. W. Haining
Armbro Jaunty — R. Neale
Frisky Reed — T. Burke

SECOND — $600, claiming, one mile pace:
Castro — T. Burke
Senga Kay
Ruby Khan — G. McCallum
Halcony Harmony(2) — D. Jungquist
Tiddler Mac — W. Urquhart
McChancey(1) — K. Linton
Valley Jim(3) — S Ericsson
Noble Express — W. Haininger

THIRD — $600, claiming, one mile pace:
Affon Exibitor — R. Provencher
Beaver Cash — S. Ericsson
Waynes Buddy — M. Williams
Senga Silas — L. Clark
Snagel(1) — D Jungquist
No Dill(2) — D. Bell
Well Wally — K. Linton
Lenies Choice(3) — J. Hudon

FOURTH — $600, claiming, one mile pace:
Mr. Ming(1) — K. Linton
Flamingos Pride — D. Sibiga
Alta Cindy — D. Bell
Timber Bill — M. Armstrong
Hot Shoes(2) — R. Provencher
T B Pilot — T. Burke
Syvilla — D. Jungquist
Moon Girl(8) — S Ericsson

FIFTH — $600, claiming, one mile pace:
Montecristo Chip — M. Williams
Cals Dominion — M. Coliton
Avalon Don(3) — L. Clark
Irish Lehigh — R. Provencher
Argo Strip(1) — C. Gagnon
Flame Comet(2) — M. Bouvier
Linda Quill — G. Tonkin
Prudent Boy — D. Bell
Also eligible:
Mark Kimberly — D. Jungquist

SIXTH — $650, claiming, one mile pace:
Jimi Judge(3) — R. Provencher
Over Flo — J. Hodson
Great Victory — C. Sibiga
Spindrift Two — J. Rankin
Meadow Bay(1) — D. Jungquist
Maple Hills Miss(2) — D. Bell
Maison N — R. Graham
Rythm C — C. Gagnon

SEVENTH — $600, one mile pace:
Bay Comet(3) — K Linton
Jeppy Ho — N. Marks
Senga Gaylord(1) — J. Mohorich
Melody Wave — T. Burke
Holridge Caper(3) — R. Bourgeois
Dilly Jim — B. Pennington
Monterey Brook — S Ericsson

EIGHTH — $750, one mile pace:
T H Brook — S. Ericsson
Holridge Duke(2) — H. Ericsson
Tara Richard — C. Sibiga
Nechako Alice — W. Urquhart
Nechako Prince(1) — J. Mohorich
Holridge Elaine — R. Bourgeois
Miss Hazel(3) — M. Bouvier

NINTH — $700, claiming, one mile pace:
Tiger Adios — C. Gagnon
Butternut Jet(1) — D. Jungquist
Debbie Joe(2) — K. Linton
Bold Lobo(3) — J Hudon
Miss Rusty Gold — W. Haininger
Tracey Grattan — D. Bell
Magic Dauber — S. Ericsson
Lumbers Little Bet — B. Pennington

Colonist selections in boldface with order of finish in parentheses.

RENT-A-WRECK
A CAR RENT
Ask for Bruce or Ron
1420 Quadra 386-6441

Vistas topple Selects

Youthful enthusiasm and experience collided head-on Saturday. It was no contest.

Vancouver Island Vistas clearly dominated the B.C. under-19 Selects in an exhibition soccer match at Royal Athletic Park, riding a three-goal half-time lead to a 4-2 victory.

Dan Lomas wasted no time giving Vistas the lead, scoring from 23 yards out on a pass from Gordie Manzini at the one-minute mark. Mark Robb scored from John Leier on a 20-yarder at 23 minutes and Frank Woods closed first-half scoring by converting a rebound at 34 minutes.

Dave McCullagh earned the under-19s first goal on a breakway at 46 minutes, with Dave McCaig of Victoria assisting, and then, 13 minutes after Leier made it 4-1, McCaig connected on a penalty shot at 69 minutes.

Vistas, 3-0-2 and two points behind first-place Pegasus in the Pacific Northwest Soccer League, next game is Friday, when Vancouver Whitecaps Reserves, 4-1-0, visit Royal Athletic. Game time is 7:30 p.m.

present
NEW YORK "YANKEES"
vs.
SEATTLE "MARINERS"
(RESERVED BOX SEATS)
PLUS KING TUT EXHIBITION
(RESERVED VIEWING)

DELUXE ESCORTED TOUR WITH CJVI's MIKE WOODMAN
DEPARTS VICTORIA VIA PRINCESS MARGUERITE FRIDAY AFTERNOON AUG. 18th
2 NIGHTS — $189 each sharing twin basis
3 NIGHTS — $229 each sharing twin basis
CALL US NOW FOR RESERVATIONS
TOTEM TRAVEL
MAYFAIR Shopping Centre 386-3277
HILLSIDE Shopping Centre 595-1181

Sport today

TENNIS
9:30 a.m. - Continuation of qualifying in 80th annual B.C. Open, Racquet Club of Victoria.

TRACK AND FIELD
10 a.m. - Final day of competition in annual "Y"-Times meet, Centennial Stadium.

SOFTBALL
9:45 a.m. - Continuation of play in Macdonald Park Men's League tournament, championship final at 3 p.m., Macdonald Park.
10:30 a.m. and noon - Stuffy McGinnis Men's League doubleheader, Bateson's vs. Port Angeles, Central Park.
1 p.m. - Stuffy McGinnis Men's League, Sooke Merchants vs. Juan de Fuca Builders, Sooke Athletic Park.
1, 3 and 6:30 p.m. - Sidney Men's Association: Brentwood vs. Sidney Hotel (doubleheader), Harvey's Sporting Goods vs. Tsawout, Sanscha Park.
2 and 6:45 p.m. - Stuffy McGinnis Men's League: Seaboard Construction vs. Elks, Ingraham Hotel vs. Victoria Athletics, Central Park.
6:30 p.m. - Heywood Ave. Men's League: Webb and Trace vs. Taylor House Movers, Heywood Ave. Park.

FOOTBALL
1 p.m. - Vancouver Island Junior Bantam League, playoff final: Oak Bay Crusaders vs. Saanich Hornets, Cedar Hill Park.

BASEBALL
1 p.m. - Northwest League: Victoria Mussels vs. Bellingham Mariners, Royal Athletic Park.
1 and 3 p.m. - Victoria Senior Amateur League doubleheader, Dairy Queen vs. Farmer Construction, Lambrick Park.

CRICKET
1:30 p.m. - District Association: Albion vs. Incogs, Beacon Hill Park; Colwichan vs. Castaways, Shawnigan Lake School; Saanich vs. Oak Bay, UVic.

LACROSSE
6 and 8 p.m. - South Island Senior "B" League: Esquimalt Universal Sheet Metal vs. Victoria Athletics, Hampton Park Hustlers vs. Saanich Metro Honda, Pearkes Arena.

SYNCHRONIZED SWIMMING
8 p.m. - Victoria Crystalettes show, UVic pool.

Monday

TENNIS
9:30 a.m. - Continuation of qualifying for 80th annual B.C. Open, Racquet Club of Victoria.

HARNESS RACING
5:30 p.m. - Parade to post, Sandown Park.

BASEBALL
6:30 p.m. - Senior Amateur League: Greaves Movers vs. Capital Radiators, Lambrick Park.
7 p.m. - Northwest League: Grays Harbor Timberhawks vs. Victoria Mussels, Royal Athletic Park.

SOFTBALL
6:30 p.m. - Victoria Senior Women's League: CJVI Vicettes vs. Hygrade Radio, Combos vs. Ingraham Hotel, Hyacinth Park.
6:30 p.m. - Sidney Men's Association: Prairie Inn vs. Hermsen Construction, Sanscha Park.
6:30 p.m. - Heywood Ave. Men's League: Victoria Athletics vs. Remco Office Systems, Heywood Ave. Park.

Minor Hockey Players from all Districts
VICTORIA COUGARS
get in shape for your association's hockey season
TRAINING CAMP
CONDUCTED BY A MEMBER OF THE VICTORIA COUGAR HOCKEY CLUB
Daily 3-Hour 28-Sept. 2
REGISTRATION GROUP AGES 10-16 YEARS INCLUSIVE, $35.00
G. R. PEARKES ARENA
Monday to Friday 9 a.m. to 4 p.m.
6-24 TELEPHONE 388-6664

Junior Tennis Instruction
SPONSORED BY SAANICH, VICTORIA and ESQUIMALT MUNICIPALITIES
2 LESSONS A WEEK for 6 weeks, followed by annual tournament. Starts July 3rd.
Instruction by Victoria's best tennis coaches.
WHERE TO REGISTER:
VICTORIA CITY: OAKLANDS PARK. THURS., JUNE 29 6:30-7:30 P.M.
ESQUIMALT: ESQUIMALT RECREATION CENTRE 8-9 P.M. THURS., JUNE 29
SAANICH: GORDON HEAD RECREATION CENTRE JUNE 27, 28, 29 7-9 P.M.

OK TIRE STORE says
"You Don't Have to Live With Them!"
CHARGEX
master charge
PIRELLI CINTURATO
introduce the 10-DAY TRIAL OFFER!
FOR IMPORTS P3
FOR AMERICAN CARS P76 CN75

Manufacturer's warranty against road hazard up to 50% of tread life. Manufacturer's warranty against defects in workmanship and material up to 40,000 miles.
TRY THEM! IF YOU DON'T WANT TO LIVE WITH 'EM — WE'LL EXCHANGE 'EM!
Try these steel belted radials for 10 days! If you don't like them your OK tire dealer will exchange them for the tire of your choice, whether more or less expensive, and credit or debit you only with the difference in price. Find out for yourself whether you want to live with them. What can you loose?
AT YOUR OK TIRE STORE
3030 NANAIMO ST.
386-3156
HOURS:
Monday-Saturday 8:00-5:30
Fri. 8:00-5:30, Sat. 8:00-5:00
"The kind of performance that has made Pirelli famous"
6-17x

Gibson junior favorite

Victoria junior golfers get a break this year. For the first time in five years they won't have to contend with Jim Rutledge.

The junior champion of 1974, 1975 and 1977, Rutledge earlier this month acquired his CPGA tour card.

With Rutledge out of the picture, Rick Gibson, like Rutledge a member of both Uplands and Cedar Hill, becomes the favorite to win the 36-hole test which runs Wednesday at Gorge Vale and Thursday at Uplands.

Gibson, 16, won the B.C. high school championship at Gorge Vale last month and he is undefeated as a member of the Uplands junior inter-club team and the Cedar Hill Willie Park team.

Gibson will also defend his title in the juvenile (16-and-under) division.

Other top entries are Lanny Sawchuck, Brian Rands and Jim Taylor of Uplands, Steve Holroyd and Brian DeGirolamo of Gorge Vale, Jon Mahovlic and Glen Barlow of Royal Colwood and Peter Venning of Victoria.

There are a total of 65 entries to date, including 23 juveniles and 13 divots (14-and-under) and there is room for at least 10 more says tournament organizer Ian Holroyd.

Following is the draw:

8:00 A.M. — Blair Philp (G.M.), Neil O'Leary (Col.), Dave Elder (U), Keith Austin (V).
8:07 — Dean Eyford (GM), Guy Spender (Col), Jim Taylor (U), Bruce Barlow (Col).
8:14 — Gary Herbertson (CH), Jeff McInnes (GV), Doug Woodward (V), Grey Trambley (GM).
8:21 — Brian McLean (Col), Steve Holroyd (GV), Gary Bishop (GM), Blair Piercy (CH).
8:28 — Shayne Dysart (CH), Bruce Hamersley (V), Don Goronuk (Col), Dave Richardson (GV).
8:35 — Russell Fuller (V), Jim Pelmore (U), Rob Aylesworth (GV), John McIntosh (CH).
8:42 — Don Singlehurst (GV), Darryl Pynn (U), Chris Jenkins (V), Rick Sallis (GM).
8:49 — Mark Barnes (CH), Ed Hathaway (V), Dave Cormier (GM), Mark Callan (U).
8:56 — Brian DeGirolamo (GV), Glen Barlow (Col), Rick Gibson (U), Kerry Taylor (CH).
9:03 — Lanny Shawchuck (U), Rick Cormier (GM), Bill Harrison (GV), Pete Venning (V).
9:10 — Dave Girard (GM), Brian Rands (U), Jon Mahovlic (Col), Jim Elder (U).
9:17 — Gerry Morrison (Col), Ron Willes (U), Bill Couper (CH), Scott Weinbery (V).
9:24 — John Oliver (U), Jim Saff (Col), Bruce Shepherd (V), Colin Hanson (V).
9:37 — Dave Studders (V), Pat Ashlee (GV), Jeff Krystalowich (CH), Graham Carlow (U).
9:44 — John Cove (GV), Dave Campbell (U), Brian Avison (CH).
9:51 — John Dyer (BH), Graham Taylor (U), Stephen Plowerbeski (BH).
9:58 — Guy Ellis (U), Jon Kirby (U), Mike Grover (BH).

Legend — (U) Uplands; (V) Victoria; (GV) Gorge)Vale; (Col.) Colwood; (GM) Glen Meadows; (CH) Cedar Hill; (BH) Broome Hill.

Alcos move up

	W	D	L	Pts.
Incogs	5	5	0	0	25
Castaways	5	3	1	1	17
Alcos	5	3	0	2	15
Albion	5	2	2	1	14
Cowichan	5	2	1	2	12
Oak Bay	5	0	2	3	4
Nanaimo	3	0	0	3	0
Saanich	3	0	0	3	0

Alcos moved into third place in Victoria District Cricket Association standings with an eight-wicket victory over Nanaimo at Windsor Park Saturday.

Batting first, Nanaimo scored 60 all out, as Gilbert Smith counted 21 and junior Simon Robertson added eight. Bob McKay took five wickets for 13 runs.

Alcos replied with 61 for two, getting 28 from Mike Nation and 27 not out from Peter Nation.

COLONY MOTOR INN
TOM MIDDLETON
AT THE PIANO
385-2441
COACH LIGHT ROOM

Jane Blalock
. . . .shares top spot

Nancy eight off pace

HERSHEY, Pa. (AP) — Pat Bradley fired a three-under-par 69 Saturday to scramble into a tie with veteran Jane Blalock after 36 holes of play in a $50,000 Ladies Professional Golf Association tournament at the Hershey Country Club.

Eight strokes back was rookie senation Nancy Lopez, who was faltering badly in her bid to become the first professional woman golfer ever to win six consecutive tournaments.

Lopez, still being followed by reporters and photographers and still wearing her Jimmy Carter grin, turned in a 38-36—74 to put her three strokes over par after two days of play. She fired a one-over-par 73 Friday on the 6,398-yard course.

"I'm not giving up," she said after turning in her scorecard. "I have tomorrow. I may be out of it now, but I could come close tomorrow.

"I'm not playing as well as I was a couple of weeks ago, but I'm not going to let it bother me because I know the reason—I'm tired."

Bradley, looking for her first win in 1978, and the third of her career, picked up birdies on nine, 14 and 15.

Blalock, who fired a sizzling five-under-par 67 Friday, shot a par 34-38—72 Saturday for a two-day total of 139.

Trailing the leaders by three strokes was Jane Renner with a 70-72—142 total, while Betsy King and Gerilyn Britz ended the day with scores of 145 each.

Peggy Conley, who fired a three-under-par 69 Friday for second place, shot an 80 Saturday, leaving her well back in the pack.

Dale Shaw of Victoria fired a second-round 75 for a 151 total.

Bradley turned pro in 1974 and won her first tournament in 1976, finishing second six times and capturing most improved player honors.

Blalock, who last year became only the fourth woman ever to win more than $100,000 in a single season, is looking for her 20th win since turning pro 10 years ago.

Lopez, the 1975 Mexican amateur champion who in her first event as a professional was runner-up in the women's U.S. Open, is the tour's leading money-winner in 1978. Her $130,198 in earnings this year is more than double the $57,493 collected by tour runner-up JoAnne Carner.

After her eighth win this year, the five-foot-seven, 140-pound Curtis Cup player won her fifth tournament last weekend in Rochester, N.Y. The previous LPGA mark of four is shared by Kathy Whitworth, Shirley Englehorn and Mickey Wright, who did it twice.

On the men's circuit, Byron Nelson won 11 in a row in 1945, a record that still stands and one Lopez has eyed.

ap COLLISION LTD.
106 Ontario St., corner of St. Lawrence
Phone 383-1014
OPEN MONDAY TO SATURDAY 8:30 to 5:30
AKSEL PEDERSEN—Business 383-1014. Residence 477-0567
• EUROPEAN QUALITY • REASONABLE RATES
• ALL BODY REPAIRS AND PAINTING • FREE ESTIMATES
★ COURTESY CARS AVAILABLE ★
11-13

Don't Miss the Best
PROFESSIONAL TENNIS
in B.C. this year!
JUNE 27th TO JULY 2nd
RACQUET CLUB VICTORIA
Call 477-1801 for reservations
6-23

VICTORIA PARKING COMMISSION (V.P.C.)

NOTICE OF CHANGE OF RATES

EFFECTIVE JULY 1, 1978

In keeping with the policy of the V.P.C. to
(1) create more space for short-term parkers.
(2) encourage longer-term parkers to use the less used parkades, and
(3) to reduce congestion at View Street and Bastion Square Parkades,

the existing day time rates at Johnson Street and Centennial Square Pardades will be retained and the rates at View Street and Bastion Square Parkades will be increased, **effective July 1, 1978,** to the following:

New Hourly Rates
10¢ per half hour for first 2½ hours.
then
25¢ per half hour (maximum daily rate $4.00)

Night Rate At All Parkades, effective July 1, 1978, will be 50¢ in lieu of the present 25¢. This new rate is more consistent with alternative private lots.

Coast victories pad Giant lead

Two sixth-inning runs, one in San Francisco and another scored further down the California coast, gave the Giants some breathing room Saturday atop the National League's West Division.

Roger Metzger's two-run double with two out lifted the division leaders to a 2-1 victory over Atlanta Braves at Candlestick Park, while Dave Lopes' grounder, scoring Lee Lacy, gave Los Angeles Dodgers a 4-3 win over Cincinnati Reds.

The one-run triumphs allowed the San Franciscans to open up a three-game spread between themselves and the second-place Reds. Third-place Los Angeles remains 5½ games back.

The Giants' 12th victory in their last 15 games, improved starter Jim Barr's record to 3-4. He scattered nine hits to win his first game since May 3.

Rookie Bob Horner opened the Atlanta sixth with a double, reached third on Gary Matthews's single and scored on Rowland Office's single.

The Giants bounced back with their two runs in the bottom of the inning off loser Phil Niekro, 8-8.

Darrell Evans led off with a walk, Heity Cruz singled with one out and Metzger drilled his game-winning double over the head of left fielder Cito Gaston.

Don Sutton, 7-6, with relief help from Charlie Hough and Bob Welch, earned the Dodger victory, the 11th in the last 14 games for Los Angeles. The loss was only the third in the last 10 games for the Reds.

Cesar Geronimo and George Foster homered for the losers.

Recently-aquired veteran Woodie Fryman teamed up with Darold Knowles and Mike Garman on a six-hitter and Ellis Valentine singled home the only run Montreal needed as the Expos downed St. Louis Cardinals 2-0.

In other games, Philadelphia Phillies dumped Chicago Cubs 6-2 and Pittsburgh Pirates got by New York Mets 4-3. San Diego nipped Houston Astros 6-5, moving the Padres into fourth-place in the NL West.

In the American League, Boston Red Sox upended Baltimore Orioles 8-3; Detroit Tigers edged New York Yankees 4-3; Milwaukee Brewers blanked Seattle Mariners 5-0; Cleveland Indians pounded Toronto Blue Jays 12-3; Texas Rangers shut out California Angels 3-0 and Oakland A's bowed to Kansas City Royals 7-5.

The Kansas City victory kept the Royals in first place in the American League West, one-half game ahead of Texas. The A's, who fell out first place June 14, have dropped 15 of their last 17 games an are in fourth place, 4½ games out.

Gary Alexander's grand-slam homer powered the Indians to their victory over Toronto.

* * *

AMERICAN LEAGUE

EAST	W	L	Pct.	GBL
Boston	49	21	.700	—
New York	40	29	.580	8½
Baltimore	40	29	.580	8½
Milwaukee	29	30	.565	9½
Detroit	34	33	.507	13½
Cleveland	30	36	.455	17
Toronto	21	46	.313	26½
WEST				
Kansas City	37	31	.544	—
Texas	37	32	.536	½
California	36	34	.514	2
Oakland	34	37	.479	4½
Chicago	32	36	.471	5
Minnesota	28	39	.418	8½
Seattle	24	48	.333	15

Baltimore 001 100 001— 3 7 2
Boston 001 113 20x— 8 10 0
McGregor 8-5, Kerrigan (6) and Dempsey; Tiant 7-0 and Fisk. HR: Bal—Dempsey (4), Murray (15), DeCinces (7); Bos—Hobson (15), Fisk (8).

New York 120 000 000— 3 4 1
Detroit 301 000 00x— 4 10 1
Clay 1-4, Tidrow (1), Lyle (7) and Munson; Slaton 7-4 and May.

Seattle 000 000 000— 0 3 2
Milwaukee 020 001 20x— 5 7 0
Colborn 1-6, Todd (7) and Stinson; Augustine 8-8 and Moore. HRs: Mil—G. Thomas (17), Hisle (12).

Toronto 010 020 000— 3 14 2
Cleveland 004 510 20x—12 15 0
Clancy 4-7, Willis (3), Coleman (6), V. Cruz (7) and Cerone; Paxton 4-4, Monge (8) and Alexander, Diaz (6). HR: Cle—Alexander (12).

California 000 000 000— 0 2 1
Texas 001 010 01x— 3 8 1
Frost 0-1, LaRoche (7) and Downing; Matlack 6-8 and Sundberg. HR: Tex—Thompson (1).

Oakland 001 101 101— 5 12 1
Kansas City 511 000 00x— 7 7 3
Renko 2-3, McCatty (2) and Essian; Hassler 1-3, Bird (6), Hrabosky (9) and Porter. HR: KC—LaCock (1).

Minnesota 101 000 101— 4 10 1
Chicago 000 043 00x— 7 10 1
D. Jackson 1-1, Harrison (6), Thayer (7) and Borgmann, Wynegar (8); Wood 7-5, Willoughby (7), LaGrow (9) and Nahorodny. HRs: Chi—C. Washington (2), Nordhagen (3).

PACIFIC COAST LEAGUE
First Game
Vancouver 245 052 1-19 22 1
Salt Lake 020 202 0- 6 8 3
Abraham 3-3 and Hosley; Perez 2-4 and Cliburn. HR-Vancouver, Bryant (3), Budaska (3). Salt Lake, Anderson (5), Smith (6).

* * *

NATIONAL LEAGUE

EAST	W	L	Pct.	GBL
Philadelphia	35	29	.547	—
Chicago	35	31	.530	1
Montreal	36	34	.514	2
Pittsburgh	31	34	.477	4½
New York	31	41	.431	8
St. Louis	25	45	.357	13
WEST				
San Francisco	44	24	.647	—
Cincinnati	42	28	.600	3
Los Angeles	39	30	.565	5½
San Diego	32	37	.464	12½
Houston	30	35	.462	12½
Atlanta	27	39	.409	16

Houston 004 000 001 0— 5 13 .
San Diego 111 000 020 1— 6 11 5
Bannister, Sambito (8), K. Forsch 2-3 (9) and Ferguson; Jones, D'Acquisto (7), Kinney (8), Fingers 3-7 (9) and Roberts, Sweet (9). HR: SD—Winfield (12).

Montreal 001 000 001— 2 9 0
St. Louis 000 000 000— 0 6 1
Fryman 3-5, Knowles (8), German (8) and Carter; S. Martinez 2-3, Littell (8) and Swisher.

Chicago 000 110 000— 2 10 1
Philadelphia 230 001 00x— 6 8 0
Holtzman 0-2, P. Reuschel (2), Moore (7), McGlothen (8) and Cox, Rader (8); Kaat 4-1, Reed (7) and Boone. HR: Phe—Schmidt (11).

Cincinnati 010 010 010— 3 13 0
Los Angeles 010 102 00x— 4 9 0
Hume 2-7, Borbon (6), Sarmiento (7) and Correll, Werner (8); Sutton 7-6, Hough (7), Welch (8) and Yeager, Grote (4). HRs: Cin—Geronimo (5), Foster (16).

Atlanta 000 001 000— 1 9 1
San Francisco 000 002 00x— 2 9 0
Niekro 8-8 and Pocoroba; Barr 3-4 and Hill.

Pittsburgh 100 100 000 005— 7 13 3
New York 000 100 001 002— 4 10 2
Bibby, Jackson (9), Tekulve (9) 4-4, Whitson (12), Hamilton (12) and Ott; Swan, Kobel (7), Lockwood (9), Siebert 0-1 (10), Metzger (12) and Stearns. HR: Pgh—Parker (12), Milner (2); NY—Montanez (10).

Pole winner

ST. JOVITE, Que. (CP) — Alan Jones of London, England, winner of two of the first three Can-Am races this year, won the pole after final qualifications Saturday for the scheduled fourth leg at Le Circuit St. Jovite-Mont Tremblant on Sunday.

Driving a Carl Haas-Jim Hall Lola 333CS, Jones, who is series leader by virtue of two wins and a second-place finish in three races, qualified with a time of 1:32.688.

His time represented a speed of 164.83 kilometres per hour over the 4.01-kilometre circuit.

Discus champ

MEXICO CITY (CP) — Jack Harkness of Toronto won the men's discus event with a throw of 48.60 metres in an international junior track and field meet Saturday.

The win gave Canadians a total of four gold medals after two days of the three-day meet.

Pro soccer

New England 5 Minnesota 3
Dallas 3 Memphis 0
Detroit 3 Houston 2
Fort Lauderdale 5 New York 3
Washington 2 Portland 1

The Original Knight
SOLUNAR TABLES
When To Fish Or Hunt

According to the Solunar Tables calculated for this area, the best times for hunting and fishing for the next eight days will be as follows (times shown are Pacific Standard):

	Minor A.M.	Major A.M.	Minor P.M.	Major P.M.
TODAY				
	9:55	4:10	10:20	4:40
TOMORROW				
	10:55	5:05	11:15	5:40
TUESDAY				
	11:55	6:00	—	6:25
WEDNESDAY				
	12:10	6:40	12:40	7:05
THURSDAY				
	12:50	7:25	1:20	7:50
FRIDAY				
	1:35	8:10	2:05	8:35
SATURDAY				
	2:20	8:50	2:50	9:20
SUNDAY				
	3:00	9:35	3:35	10:00

Minor periods, shorter duration, light type.
Major periods, lasting 1½ to 2 hours are shown in bold.

Victor Devlin
formerly of the Empress Hotel
welcomes his old and new clients to his new men's styling salon.
MAISON GEORGES
669 Fort St.
388-5585

FRESH AS A FLOWER IN JUST ONE HOUR
Sleeping Bags Expertly Cleaned
One HOUR "MARTINIZING"
CERTIFIED
THE MOST IN DRY CLEANING
5-10 8 LOCATIONS TO SERVE YOU

DOUG WHITE'S
RESIGNATION SALE
CONTINUES
ONLY 5 DAYS LEFT
OUT THEY GO
BRAND NEW CARS and TRUCKS
COMPANY DEMOS
USED CARS and TRUCKS
MAKE US AN OFFER
ALL SALES FINAL
DEALERS WELCOME
Dodge CHRYSLER
VICTORIA DODGE CHRYSLER
DEALER LICENCE NO. D00867A
819 YATES ST384-8174

TWO-MONTH MINI MEMBERSHIP
(Unlimited open shop time)
$65
International Tools 'n Space ltd.
The Complete Workshop for Amateur Woodworking
383-9600
for more information
338 Catherine St.
(at Esquimalt Road)
6-22

Assist Your Colonist Newspaper Carrier

Your Daily Colonist newspaper carrier is a young business person and each collection contributes to the route earnings. The thoughtfulness of customers to pay for deliveries owing BEFORE LEAVING ON HOLIDAYS is appreciated.

To insure your service satisfaction, the date to resume delivery at your home address would be most helpful.

THE DAILY COLONIST
6-25

STEWART & HUDSON
We're Changing Our Name!
Watch For Our Grand Re-Opening As
REVELSTOKE

Sport digest

Martina wins marathon final

EASTBOURNE, England (AP) — Martina Navratilova overcame a 4-1 deficit in the final set, survived a match point and then reeled off three straight games to beat Chris Evert 6-4, 4-6, 9-7 in the final of the Eastbourne international tennis championship Saturday.

The match could well have been a preview of the Wimbledon final in two weeks time.

In swirling wind, both women struggled for nearly 2¼ hours in a bitter and enthralling battle. It was not until the two final games that Navratilova looked like she would come out on top.

In the women's doubles final, Evert gained some measure of revenge when she teamed with Betty Stove of the Netherlands to defeat Navratilova and Billie Jean King of the United States 6-4, 6-7, 7-5.

Collapse causes death

FLEMINGTON, N.J. (AP) — A Pennsylvania stock car driver was killed in a semi-final qualifying heat at the Flemington Speedway Friday when his car's safety cage apparently collapsed after an accident.

Dick Tobias, 46, of Lebanon, Pa., died when the front wheel of his car caught the inside guard rail on the first turn and flipped end-over-end, landing against the outside rail.

An observer said the safety cage apparently collapsed while the car was overturned, killing Tobias, who was looking for his third win on the circuit.

Roche reaches final

LONDON (AP) — Veteran Australian Tony Roche defeated second-seeded Sandy Mayer of the United States 2-6, 6-3, 8-6 Saturday to reach the final of the $125,000 Queen's Club international tennis tournament.

Roche will meet a player 14 years younger than him—American John McEnroe in the final today.

McEnroe, just 19, defeated another 33-year-old Australian, Colin Dibley, 6-3, 8-9, 6-2, to qualify for the final.

McCovey signs contract

SAN FRANCISCO (AP) — San Francisco Giants announced Saturday that slugging first baseman Willie McCovey has signed a contract following months of negotiations.

Terms weren't disclosed, but it is believed McCovey signed a 10-year contract in which he would be paid $125,000 annually for the 1978 and 1979 seasons and $40,000 for the next eight years for his personal services as a non-player.

It is also believed that incentive clauses would allow the 40-year-old McCovey to receive as much as $40,000 per year this season and in 1979.

Bombers cut roster

WINNIPEG (CP) — Winnipeg Blue Bombers of the Western Football Conference announced Saturday they have cut offensive tackle Steve Scully and four rookies. The move reduced the club's roster to 45 players.

Scully was the Bombers' top choice in the 1975 Canadian college draft. The rookies are Bud Hardin, a quarterback from University of Manitoba, and three imports--linebacker Mike Malham, wide receiver Archie Gray and defensive back Lewis Blanton.

Merger to help track

BLOOMINGTON, Ind. (AP) — The removal of a long-time rival sanctioning body could pave the way for the betterment of track and field competition in the United States, the head of the Amateur Athletic Union's track program said Saturday.

"It's very possible something great will come out of this," said James Carnes, AAU track and field director, referring to a merger of the U.S. Track Coaches Association and the U.S. Track and Field Federation.

The USTFF, long a rival of the AAU—which claims sole governing powers over amateur track and field in America—actually is dissolving, said Bill McClure, track coach at Louisiana State University and the president of the USTFF.

CONVERT YOUR PATIO DOOR TO THERMO GLASS AND SAVE $200.

Haida Thermo Glass Ltd., knows that most people want to keep the hot sun out in the summer and the heat in during the winter. Now is your chance with our special Thermo conversion price!

Haida Thermo Glass is willing to refund $200 to everyone who will convert an 8 ft. single-glazed patio door to Thermo glass using the Haida conversion system! That's 40% off on materials and labor. (Phone and find out about other sizes.)

Our labour saving installation system has proven, over the years, to be quick and inexpensive. We can convert almost every type of patio door, aluminium window and skylight.

Don't hesitate! Phone or drop in now because this special offer is good only 'til July 6th, 1978.

Ask about our Thermo replacement windows and opening Thermo Skylites.

Call now for a free estimate

595-4886

Haida Thermo Glass Ltd.

Dollar Days

3 BIG DAYS MONDAY, TUESDAY, WEDNESDAY

Store Hours: Monday and Tuesday, 9:30 a.m.-5:30 p.m. Wednesday, 9:30 a.m.-9:00 p.m.

Assorted Caps-Hats each $1 — Sun hats or caps for men, ladies, or boys. Sizes S,M,L.

Boys' Socks 2 for $1 — Assorted socks for boys. Irregulars. Stretch sizes 6-8½ or 8-10½.

Ladies' Pant Socks 3 pair $1 — 1st quality, mesh nylon. 1 size fits 9 to 11.

Boys' or Men's Underwear each $1 — 100% cotton briefs in solids or prints. S,M,L,XL. Some irregulars. Boys' white only. S,M,L.

Ladies' Nylon Stockings 2 pair $1 — One size 8½ to 11. Stretch nylon. Nude heel.

Baby Pillows each $1 — Polyester fill pillows in assorted prints and plains. Approx. size 10"x14".

Tea Towels 2 for $1 — 100% cotton in assorted colours. Approx. 18"x28"

Infants' Plastic Pants 3 for $1 — Plastic pants with elastic waist. Printed animal designs. S,M,L,XL.

Cotton Dishcloths 3 for $1 — Multi-checked cotton. Assorted colours. Approx. 15"x15"

Pantyhose 3 pair $1 — Quality pantyhose in a good selection of colors. Sizes S,M,Long or X Long. Irregulars.

Men's Work Socks pair $1 — Assorted weights. Sizes 10 to 12. Irregulars.

Children's Thongs 2 for $1 — Child's rubber thongs with X strap. Sizes 6-8½. Assorted colors.

$1

Men's Ties each $2 — Choose from 4-in-hand or redi-knot styles in assorted patterns.

Place Mats 3 for $2 — In assorted colours Approx. 12"x18"

Ladies' Panties 3 for $2 — Assorted colours in bikinis or regular panties.

Men's Dress Socks 3 pair $2 — Assorted stretch ankle length, dress or sport socks. 1 size fits 10 to 13. Irregulars.

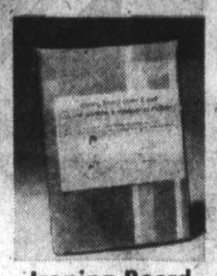

Ironing Board Pad and Cover Set $2 — Ironing board pad with cover. Prints or plains.

Men's Crew T-Shirts each $2 — Short sleeve crew T-shirts in assorted colors. Sizes S,M,L.

$2

Pillow Protectors pair $3 — Print cotton pillow protectors with zipper on one end.

Head Squares 2 for $3 — Large assortment in plains or prints. Several fabrics and sizes.

Ladies' Bras each $3 — Good selection of 1st quality bras in assorted sizes.

Boys' Knit Shirts each $3 — Short sleeve crew neck style in assorted prints. Sizes 8 to 14.

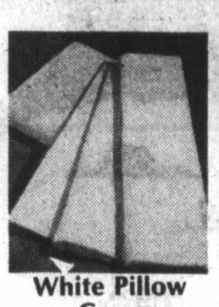

White Pillow Cases pair $3 — First quality Wabasso pillow cases. White only. Approx. 42"x33".

Infants' Sleepers each $3 — Infants' print terry sleepers with snaps. Assorted colors. Sizes 6-12-18 mos.

$3

Boot Cut Jeans Boys' $5 Men's $7 — 12½-oz. cotton blue jeans. Boys' 7 to 16. Men's waist sizes 34 to 40.

Squall Jackets Men's $6 Ladies' $7 — Nylon jackets with racer stripes. Zipper front. Ladies' Kasha lined. Ladies' and Men's sizes S,M,L,XL.

Matching Terry Towels Hand $2 Bath $5 — Assorted print matching towels. Face cloths also available at 1.00.

Bed Pillows 2 for $7 — 100% cotton covers with piped edges. Foam filled.

Sure-Press Men's Shirts 2 for $9 — Long sleeved dress shirts in plains or prints. Sizes 14½ to 17.

Ladies' Bikini Swimwear each $6 — Attractive print nylon. Sizes 10 to 16.

EVEN MONEY BEST BUYS

Velveteen Cushion Covers 2 for $5 — Zippered. Cotton Velveteen in plain shades. Approx. 17"x24"

Ladies' Shirts Or Pants Shirts $6 Pants $9 — Cotton plaid flannel blouse, sizes S,M,L or 100% polyester pant. Assorted colours. Sizes 10 to 18.

Men's Dress Pants pair $12 — Polyester knit for dress or casual wear. Plains or patterns. Waist sizes 30 to 42.

Baby Blankets each $5 — White baby blankets with assorted colour bound borders. Approx. 36"x48". Irregulars.

Terry Bath sheets each $7 — Heavyweight terry. Solid shades. Approx. 36"x70". Irregulars.

Ladies' Knit Tops each $4 — Assorted knit popular style T-Shirts. Irregulars. Sizes S.M.L.

Woodward's bargain store

PERSONAL SHOPPING ONLY • NO PHONE • MAIL OR C.O.D. ORDERS • NO DELIVERIES

Woodward's INVITES YOU TO

All the great taste of Great Britain's famous foods is being featured at all Woodward's famous Food Floors right through July to August 12th. The proud names of Britain's leading food companies have joined Woodward's to bring you an unsurpassed selection of good tasting treats. There are special displays, special prices and special prizes for you to enjoy. Come and get your 'Taste of Britain'. . . it is jolly good!

McVities Digestive Biscuits 14 oz. pkt. . . . . 99¢

Tetley Tea Bags pkt. of 72's 1.85

Weetabix Breakfast Cereal 7.1 oz. pkt. . . . . 59¢

Jus-Rol Puff Pastry 7½ oz. pkt. . . . . 2 for 89¢

Whitworths Cheese Cake Mix . . . . . 216 g pkt. 1.19

Baxters Soups Assorted Varieties . . . . . 14 fl. oz. tins 89¢

Ribena Black Currant Syrup 500 ml bottle 1.99

Keiller Marmalade 3 varieties . . . 12 fl. oz. jar 1.29

Smedley's Beef Steak & Kidney Pie . . . . . 15½ oz. tin 1.09

Robertson's Small Carrots 10 fl. oz. tin . . . . . 2 for 89¢

St. Ivel Real Devon Cream 225 ml bottle 1.09

Batchelors Marrowfat Peas 284 ml tin . . . . . 2 for 65¢

Lyle's Golden Syrup 454 g jar 1.05

Cadbury Biscuits Milk Chocolate . . 150 g pkt. 75¢

Ryvita Crisp Rye Bread 7 oz. pkt. . . . . 65¢

Scott Diet Spreads 6 fl. oz. jar 1.09

Marshall's Kipper Snacks 3¼ oz. tins . . . . . 79¢

Jacob's Twiglets 75 g pkt. . . . . 55¢

Peek Freans Cornish Wafers 6 oz. pkt. . . . . 69¢

Sharwood's Steak Sauce 7¼ fl.oz. bottle 1.09

Chiltonian Biscuits Garibaldi . . . . . 7 oz. pkt. 69¢

Ashby's Coffisub pkt. of 32 bags . . . . . 79¢

Spring's Orange Mamade 29 fl. oz. tin 2.39

Carr's Crackers Table Water . . . . . 7 oz. pkt. 99¢

Devon Brand Mussels 4 oz. jar 1.45

Alpen Cereal with fruit and nuts 325 g. pkt. 99¢

Goldwell Sparkling Ginger 26.4 fl. oz. bottle 2.19

Woodward's A Salute

Oroweat Vienna Bread Sesame or Plain . . . 16 oz. 79¢

Oroweat Patio Rolls pkt. of 6 . . . . . 89¢

Tetley Tea Bags Orange Pekoe . pkt. of 144 3.49

Nabob Regular or Vacuum Pack Tradition Coffee 1 lb. 3.59

Mott's Clamato Juice 48 fl. oz. tin 1.35

McVities Tuc Crackers 10 oz. pkt. . . . . 99¢

Weetabix Breakfast Cereal 400 g. pkt. . . . . 99¢

Purex Assorted Colours Bathroom Tissue 4 roll pack 1.09

Nalley Potato Chips All flavours . . . . . 225 g ctn. 69¢

Woodward's Orange Juice Frozen Concentrate . 6¼ fl. oz. 2 for 85¢

Good Host Iced Tea Mix . . . . . 36 oz. 2.95

Chiquita Bananas No. 1 Quality . . . . . per lb. 19¢

Prices effective June 26th to 30th. Personal shopping.

A Taste of Britain

CAPTAIN COOK BICENTENNIAL 1778 1978 BRITISH COLUMBIA CANADA

Bird's
Custard Powder
12 oz. tin ..... 99¢

Maynards
Wine Gums
750 g tin 3.99

Paterson's
Oat Cakes
175 g pkt. ..... 55¢

Ty-Phoo
Tea Leaves
½ lb. pkt. 1.99

Crawfords
Cheddars
150 g pkt. ..... 65¢

Fox's
Ginger Snaps
7 oz. pkt. ..... 75¢

Adams
Biscuits
Tall Ships ..... 800 g tin 4.99

Tate & Lyle
Demerara Sugar
1 kg bag 1.15

Ridgways
Tea Leaves Five
O'Clock Blend ... 1 lb. pkt. 3.69

Burgess
English Relish
12 fl. oz. bottle 1.79

Purdys
Haig Fruit Cake
500 g tin 3.99

Becas
Real Turtle Soup
10 fl. oz. tin 1.45

Thatchers
Mint Sauce
2½ fl. oz. bottle ..... 39¢

Corn Crisps Ltd.
Crispcakes
assorted varieties ..... pkt. 99¢

Gati
Cheeseleaves
50 g pkt. ..... 59¢

Chivers
Jam Strawberry or
Raspberry ..... 9 fl. oz. jar 75¢

Terry's
Chocolate Ginger
7.1 oz. pkt. 2.59

Camp
Coffee & Chicory
Essence .... 8½ oz. bottle 2.29

Twinings
Tea Bags
Bicentennial Pack 50 bags 1.99

Elsenham
Relish
Patum Peperium 1.5 oz. tin 1.29

Bristow's
Toffee Candy
Treasure Tin ..... 1 lb. 2.99

Huntley Palmers
Iced Gems
50 g pkt. ..... 2 for 45¢

St. Ivels
Cheese Cheshire or Wensleydale,
Random cuts ..... lb. 2.19

Phumprey's
Rainbow Sugar
500 g pkt. 1.69

Farley's
Baby Biscuits
306 g pkt. 1.19

Bassett's
Liquorice Allsorts
400 g bag 1.09

Fowler's
Treacle
21 fl. oz. tin ..... 99¢

Veeraswamy's
Curry Powder
7½ oz. tin 1.09

Keen's & Colmans
Dry Mustard
4 oz. pkt. ..... 79¢

Energen
Rolls
2.5 oz. pkt. 1.29

Wilkin & Sons
Chutney Tiptree, Mango,
Tomato ..... 6 fl. oz. jar 1.39

Callard & Bowser
Toffee assorted
varieties ..... 3½ oz. pkt. 65¢

Crosse & Blackwell
Salad Dressing
8.8 fl. oz. bottle ..... 99¢

Goodall Backhouse
Yorkshire Relish
9 oz. 1.05

to Britain

These fine National Brands have joined in a 'Salute to Britain' with some really good values. Look for them each week.

Schneiders
Bucket of Chicken
Breaded & Cooked
2 lb. bucket ..... each 3.69

Schneiders
Sliced Bologna
Regular or All Beef
16 oz. VacPak ..... each 1.29

Schneiders
Head Cheese
12 oz. bowls ..... each 1.19

Schneiders
Skinless Wieners
Regular or All Beef
16 oz. VacPak 1.29

Schneiders
English Sausage
Random Weights ..... lb. 1.59

Schneiders
Boneless Ham
"Olde Fashioned" Ready to
Serve Cryovac Pieces . lb. 3.39

We reserve the right to limit quantities

Regal Embrace hangs on for win in Queen's Plate

TORONTO (CP) — Sandy Hawley took Regal Embrace to the front shortly after the start and held off a charging Overskate to win the 119th running of the $100,000-added Queen's Plate at Woodbine Racetrack Saturday.

Regal Embrace, the 5-to-2 second choice, tied the Plate record over the 1¼-mile distance with a clocking of 2:02. Victoria Park, winner of the 1960 race, set the original record.

Regal Embrace, unraced as a two-year-old, earned a record $107,090 for E. P. Taylor, his first win in the Plate since 1964 when Northern Dancer finished ahead of the field.

Overskate, owned by Jack Stafford, who won last year's race with Sound Reason, finished a neck behind in second place. L'Alezane, the only filly in the field of 11 and owned by J. Louis Levesque of Quebec, won up third, 7½ lengths behind Overskate.

It was the fifth win in six lifetime starts for Regal Embrace, son of Vice Regent, raising his earnings to $125,394.

For Hawley, runaway leader as Canada's top jockey in races won, it was his fourth Plate triumph, tying the record held by Avelino Gomez.

Hawley also won the Plate in 1970 with Almoner, in 1971 with Kennedy Road, and in 1975 with L'Enjoleur.

Placing fourth was Colourful Conn, a 99-to-1 shot, followed by Preacher Joe, Lucky Colonel S., High Roller, Pleasure Bent, Maple Grove, Portage Bay and Forty Bye Two. Lucky Colonel S. and Forty Bye Two ran as an entry for Conn Smythe.

Regal Embrace returned $7.10, $3.30 and $2.80 while Overskate paid $2.90 and $2.90 as the 7-to-5 favorite. L'Alexane paid $4.20. The exactor of Regal Embrace and Overskate paid $17.80.

For Overskate, winner of the June 11 Plate Trial, the second-place finish gave him a record of four wins, three seconds and two thirds in 12 lifetime starts.

The gross purse for North America's oldest annually-run stakes race was $164,755, another record. Second place was worth $32,951, third $16,475 and fourth $8,237.

L'Alezane's third-place finish her lifetime to $340,939, most by any of the horses in the Plate field.

Overskate moved to second at the top of the stretch and despite a strong effort by jockey Robin Platts, the two-year-old champion colt in Canada last year couldn't catch Regal Embrace.

Betting records tumbled on the nine-race program, held in sunny weather.

A crowd of 31,522 bet $3,001,527, setting a single-day wagering record in Canada. The previous high was set in 1976, Queen's Plate day, when $2,940,813 was bet.

The attendance was down slightly from last year and well below the record of 40,137, set in 1973.

The daily double pool was another Canadian record of $238,309, surpassing the $224,820 in the 1976 Plate. The total Plate pool for 1978 was $751,812, another Canadian record.

The exactor pool in the featured seventh was a national record of $270,783, bettering the mark of $242,757 bet in the Canadian International Championship last year.

It was the 10th Plate win in 23 tries for Taylor. It was also the first time a horse, who didn't run as a two-year-old, has won the Plate since Epic—also owned by Taylor—accomplished the feat in 1949.

WCHL interested in Gretzky

EDMONTON (CP) — Nelson Skalbania has a 17-year-old problem and he does not know what to do with him.

The 17-year-old difficuly is Wayne Gretzky, the native of Brantford, Ont., who everyone says is an up-and-coming superstar.

Skalbania owns Indianapolis Racers of the World Hockey Assocation for the time being. But if the WHA and National Hockey League are successful in their merger talks in Detroit this week, Skalbania will not have a hockey club because Indianapolis is not included in the merger plans.

Gretzky was signed to a seven-year personal services contract worth an estimated $1.75 million.

Basically Skalbania now has three options:

—He can keep paying him until 1985.

—He can rent him out to the highest bidder.

—He can let him out of his contract if the NHL gets nasty concerning merger compensation. Then he might be able to get something back from his WHA counterparts.

"I'd really like to keep the kid," said Skalbania. "But there are so many alternatives. I know I'm not liable to the contract for the whole seven years if I don't want.

"The boy will get whatever funds he's already been given by me—down payments or whatever you want to call them. But if merger comes about . . . I don't have to keep him."

Skalbania has already heard from some people in the Western Canada Hockey League. He said the WCHL clubs are quite willing to kick in a healthy chunk of box office receipts to defray Gretzky's salary.

But a lot depends on what happens this week in Detroit and nobody is making predictions on that.

COLONY
MOTOR INN
TOM MIDDLETON
AT THE PIANO
385-2441
COACH LIGHT ROOM

Sharon stymied

Sharon Ferrill is probably wondering what she has to do to get a win.

The Victoria Skylarks' pitcher threw the best game of the afternoon Saturday but wound up as the only loser as Skylarks took two games from El Cid Hotel of Vancuover in a Vancouver Senior "A" Women's League triple-header at Hyacinth Park.

Skylarks won the opener 6-1 and the second game 4-0 but dropped the third game 1-0 despite a one-hitter by Ferrill.

Unfortunately for Ferrill, the lone hit was a leadoff single by Debbie Green in the first inning. Green advanced on a sacrifice, stole third base and scored on a sacrifice fly and scored on an error.

After Green's single, Ferrill retired 13 batters in a row. She walked Minnie Scarfe to lead off the fifth inning but didn't allow another baserunner.

Skylarks managed seven hits but Joylea Rossi, who went the distance in all three games, pitched out of bases-loaded jams in the second and seventh innings to earn the win.

Debbie Derksen pitched a three-hitter to win the opener and Cathy Wilkinson matched that to win the second game. Lorna McHattie drove in four runs with a triple and single to support Derksen and Sandy Ferguson hit a run-scoring double and Laury Grimston and Maxine Stovel contributed run-scoring singles in the second game.

City veterans top Vancouver

BURNABY — Bill Brown scored two goals Saturday, leading Victoria past defending champion Vancouver 3-0 in the final of the annual oldtimers' soccer challenge series.

Victoria won the two-game total-goals series 6-1.

Barry Sadler scored the third goal Saturday and Victoria led 1-0 at half-time.

STEWART & HUDSON
We're Changing Our Name!
Watch For Our Grand Re-Opening As
REVELSTOKE

Lap record

ASSEN, the Netherlands (AP) — Johnny Cecotto of Venezuela, riding a Yahama, set a lap record in winning the 500cc Dutch Grand Prix motorcycle race Saturday by edging Kenny Roberts of the United States.

THREE POINT
During June
THREE POINT
Is Offering
SPECIALS
ON CARS
SPECIALS
ON TRUCKS
SPECIALS
ON ACCESSORIES
And You
Could
WIN
$500
When You Buy
A New DATSUN
At THREE POINT
WINNER MUST
ANSWER SKILL
TESTING QUESTION
2620 GOVERNMENT
at Hillside • 385-6737
dlr lic. 00740A
DATSUN

Have You Heard the Good News?
Times Carriers Will Now be
EARNING MORE
ROUTE PROFITS EACH MONTH

Roy Kendal, age 14, has a route of 69 customers which pays him $76 to $78 in monthly profits. With MORE ROUTE PROFITS he will have MORE TO SAVE for a car, and his future education. Roy has an excellent record as a Carrier and is gaining practical business experience.

★ If you want money for life's little extras — NOW IS THE TIME . . .

★ If you want to save for a bike, clothing, sports equipment or save for future education — NOW IS THE TIME . . .

★ If you want to win prizes, go on expense paid trips — NOW IS THE TIME . . .

★ If you want to have the training and profitable experience of your own practical business — NOW IS THE TIME . . .

YES, IT'S TRUE! Times Carriers NOW earn IMPROVED EXCELLENT route profits for a little spare time each day, and YOU can be one of them.

Come in and see us and we can tell you how to be on the
MONEY MAKING TEAM . . .
Circulation Department, 2621 Douglas St., V8W 2N4 Phone 382-3131, OR
FILL IN AND MAIL THIS APPLICATION

TIMES ROUTE APPLICATION
YES, I would like to apply for an IMPROVED PROFITS route in my neighborhood.
NAME .....
ADDRESS .....
PHONE ..... AGE .....
I would like a permanent route ☐
I would like a route for the summer months only ☐
Your application will be given our immediate attention.
Circulation Department

Victoria Times

ANNUAL STATEMENT OF THE VICTORIA FOUNDATION DECEMBER 31, 1977

March 17, 1978

AUDITORS' REPORT

To the Members of the Advisory Board of
The Victoria Foundation:

We have examined the balance sheet of The Victoria Foundation as at December 31, 1977, and the statements of contributed principal funds and receipts and disbursements for the year then ended. Our examination was made in accordance with generally accepted auditing standards, and accordingly included such tests and other procedures as we considered necessary in the circumstances.

In our opinion, these financial statements present fairly the financial position of the Foundation as at December 31, 1977, resulting from cash transactions and its receipts and disbursements for the year then ended, and are presented on a basis consistent with that of the preceeding year.

Price Waterhouse & Co.
Chartered Accountants

THE VICTORIA FOUNDATION BALANCE SHEET

ASSETS

	December 31 1977
Cash	$ 16,718
Investments, at acquired value (market value 1977—$111,048; 1976—$86,202)—Schedules 1 and 3:	
Bonds and investment certificates	101,810
Shares	11,635
	$130,163

EQUITY

Contributed principal funds	$119,969
Capital surplus arising from disposal of investments	1,919
Distributable income	8,275
	$130,163

STATEMENT OF RECEIPTS AND DISBURSEMENTS

Year ended December 31 1977

Distributable income:	
Receipts—	
Investment income—Schedule 1	$6,531
From designated funds distributable income—Schedule 2	2,036
Royal Trust Co.—interest on account	1,063
Management fee—The Goolden Fund	100
	9,730
Disbursements:	
Distributions—	
YM-YWCA	2,000
Vancouver Island Housing Association for Physically Disabled	1,300
Bastion Theatre Company	1,113
Art Gallery of Greater Victoria	1,000
Outward Bound School	700
Norfolk House School	500
Victoria Churches Group Homes Society	450
Victoria Rape Relief	400
Victoria Volunteer Bureau	300
Vancouver Island Opera Society	250
The Belfry	250
Four Seasons Musical Theatre Society	225
Kaleidoscope	200
Canadian Music Competitions Inc.	150
Transfer to contributed principal	—
Lester Pearson College of the Pacific	—
City of Victoria—City Archives	—
Senior Secondary High School Theatre Workshop	—
Warehouse School Society	—
Need—Crisis Intervention and Public Information Society of Greater Victoria	—
Deaf and Hard of Hearing Institute	—
Debate and Speech Association of B.C.	—
Victoria Actors' Association	—
	8,838
Administration expenses—	
Honorarium	3,000
Office	383
Publication and newsletter	453
Audit	270
Trustee fees	580
	13,524
Excess of receipts (disbursements)	(3,794)
Balance at beginning of year	12,069
Balance at end of year	8,275
Designated funds—Schedule 2	—
	$ 8,275

SCHEDULE OF INVESTMENTS—GENERAL FUNDS DECEMBER 31, 1977

	Par Value of Bonds and Certificates or Number of Shares
Bonds and investment certificates:	
Canada Savings Bonds, 5¾% to 7¾%, November 1, 1980	$ 5,000
Canadian Imperial Bank of Commerce, 9¼%, January 2, 1995	5,000
City of Victoria, 7¾%, April 1, 1986	10,000
Government of Canada, 9%, October 1, 1980	10,000
John Labatt Limited, 9½%, June 1, 1995	3,000
Montreal Trust Company, 9¼%, October 7, 1982	10,000
Ontario Hydro, 10¼%, October 30, 1985	5,000
Royal Trust Company, 8⅝%, August 5, 1978	8,000
Royal Trust Company, 7½%, January 22, 1978	3,000
Royal Trust Company, 10⅞% November 6, 1979	5,000
Royal Trust Co. Mortgage Corp., 10¼% December 2, 1980	5,000
Roynat Ltd., 9½%, March 1, 1985	5,000
Scotia Covenants Ltd., 9¼%, April 15, 1985	5,000
Interest on bonds and investment certificates matured during the year	—
Shares:	
International Business Machines Corp.	6
Inco Ltd.	125
John Labatt Limited	150
Seaboard Life Insurance Co. (at nominal value)	4

SCHEDULE OF INVESTMENTS—DESIGNATED FUNDS DECEMBER 31, 1977

	Par Value of Bonds and Certificates or Number of Shares
Bonds and investment certificates:	
Canadian Acceptance Corporation, 8⅞%, October 15, 1992	$ 8,000
Canadian Dominion Leasing, 9⅜%, August 2, 1982	5,000
Royal Trust Company, 10⅜%, November 19, 1981	10,000
Shares:	
Candiac Development Corp.	1
Candiac Nurseries Ltd.	1
Consolidated Developments Ltd.	2,000
Exceltronic Industries Ltd.	10,000
Rideau Carleton Raceway Holdings	6,250

STATEMENT OF RECEIPTS AND DISBURSEMENTS —DESIGNATED FUNDS

Year ended December 31 1977

Contributed principal funds:	
Balance at beginning of year	$10,000
Bequests received	14,512
Balance at end of year	$24,512
Distributable income:	
Receipts—	
Interest from The Estate of Col. R. O. Bull	$ 4,000
Investment income—Schedule 3	1,037
Royal Trust Co.—interest on account	1,091
	6,128
Disbursements:	
Distributions—	
Boy's Club of Victoria	1,141
Brentwood College Association	1,141
University of Victoria	1,141
Nature Conservancy of Canada	15,000
To general funds	2,036
	20,459
Excess of receipts (disbursements)	(14,331)
Balance at beginning of year	14,331
Balance at end of year	$ —

March 17, 1978

AUDITORS' REPORT

To the Executive Committee of
The Goolden Fund:

We have examined the balance sheet of the Goolden Fund as at December 31, 1977, and the statements of contributed princial funds and receipts and disbursements for the year then ended. Our examination was made in accordance with generally accepted auditing standards, and accordingly included such tests and other procedures as we considered necessary in the circumstances.

In our opinion, these financial statements present fairly the financial position of the Fund as at December 31, 1977, resulting from cash transactions and its receipts and disbursements for the year then ended, and are presented on a basis consistent with that of the preceeding year.

Price Waterhouse & Co.
Chartered Accountants

THE GOOLDEN FUND BALANCE SHEET

ASSETS

	December 31 1977
Cash	$ 2,769
Investments, at acquired value (market value 1977—$115,011; 1976—$109,939)—Schedule 1:	
Bonds and investment certificates	84,145
Shares	31,222
	$118,136

EQUITY

Contributed principal funds	$113,220
Capital surplus arising from disposal of investments	3,142
Distributable income	1,774
	$118,136

STATEMENT OF RECEIPTS AND DISBURSEMENTS

Year ended December 31 1977

Contributed principal funds:	
Balance at beginning of year	$108,220
Donations received	5,000
Balance at end of year	$113,220
Capital surplus arising from disposal of investments:	
Balance at beginning of year	$ 3,068
Add: Gain on disposal of investments	74
Balance at end of year	$ 3,142
Distributable income:	
Receipts—	
Investment income—Schedule 1	$ 9,269
Royal Trust Co.—interest on account	371
	9,640
Disbursements—	
Victoria Conservatory of Music	11,100
Trustees's fees	557
Audit	205
The Victoria Foundation	100
	11,962
Excess of receipts (disbursements)	(2,322)
Balance at beginning of year	4,096
Balance at end of year	$ 1,774

SCHEDULE OF INVESTMENTS DECEMBER 31, 1977

	Par Value of Bonds and Certificates or Number of Shares
Bonds and investment certificates:	
BM-RT Ltd., 9%, April 1, 1980	$10,000
Consumers Gas Co., 8½% February 15, 1992	12,000
Dominion Foundaries & Steel Ltd., 10⅜%, March 15, 1996	5,000
IAC Ltd., 10¼%, July 30, 1983	5,000
Ontario Hydro, 8¾%, May 21, 1981	8,000
Royal Trust Company, 9% September 12, 1978	10,000
Roynat Ltd., 9⅜%, July 1, 1980	10,000
Scotia Covenants Ltd., 9¼% April 15, 1985	5,000
Toronto Eaton Centre, 10⅜%, November 3, 1982	10,000
Woodward Stores Ltd., 6¾%, September 1, 1989	10,000
Shares:	
Bank of Montreal	300
Canadian Pacific Limited	500
Hiram Walker-Gooderham & Worts	100
Inco Ltd. (formerly International Nickel Co.)	100
Interprovincial Pipeline Co.	250
Moore Corp.	100
Steel Co. of Canada Ltd.	200

Note: The Goolden Fund is administered by the Victoria Foundation in accordance with the Victoria Foundation Act and in accordance with certain directions given to The Victoria Foundation by the founder of The Goolden Fund.

Right Chilly by five in Buttons and Bows

VANCOUVER (CP) — Right Chilly came from slightly off the pace to win the $11,500-added Buttons and Bows for three-year-old fillies Saturday at Exhibition Park.

It was the second stakes victory of the season for Right Chilly, who was her division champion last year at the track.

Right Chilly, ridden by Ken Skinner, dueled with early pacesetter Very Knowledgeable for most of the race but took over the lead on the stretch turn and hit the wire with a five-length margin.

The horse covered the 1 1-16 miles of fast track in 1:46 3-5, her first first victory at that distance.

As the favorite, Right Chilly paid $4.40, $3.70 and $2.90. Very Knowledgeable paid $10.70 and $6.10 while Blue Cheese, another 1 3-4 lengths back, paid $6.70.

The winner, trained by Don Morison and owned by Herb Doman of Victoria, earned $8,032 from the Buttons and Bows to bring her season earnings to $19,388. The horse won a division of the April 22 Spring Fashion as well as an allowance race earlier this month.

The 9,741 fans on hand for the 10-race card wagered $962,933.

Saturday results and entries for Monday:

First—$2,400, claiming, 4 year olds and up, 1 1-8 miles

Lightning Wing (Krasner) 11.50 6.40 4.50
Anthony Go (Williams) 15.20 8.10
Hello Judge (Skinner) 4.20
Time: 1:55
Cinnamon King, Mi Soldier, Quin Chakoo, Brauer RAbbit, Gadgetry, Scots Rule also ran. Track scratch: Deux Go

Second—$2,300, claiming, 3 and 4 year olds, 6½ furlongs

Livingstone Coco (Johnson) 6.70 3.90 2.90
High Impact (Stein) 4.80 4.10
Jewel of the West (Frazier) 5.30
Time: 1:20 2-5. Daily Double: $40.10
Lila'sUltimo, Royal Lord, Danslea, Moving Force, Gypsey Candy, Northern Pilot, Royal Rani also ran.

Third—$3,600, claiming, 4 year olds and up, 6½ furlongs

Hanini (Walker) 13.70 6.20 5.80
Tearing Down (Wilkinson) 5.40 4.00
Hacker (Williams) 6.60
Time: 1:20 1-5
Moonbird, Northern Dandy, Ticket Count, Battle Fighter, Naval Reserve, Frank Foto, Ocean Admiral also ran.

Fourth—$3,300, maiden 2 year olds, 4 furlongs

Market Surge (Arterburn) 4.50 2.70 2.30
Champdeville (Skinner) 3.30 2.70
Hey Herbie (Arnold) 2.70
Time: 1:13 2-5. Exactor: $14.30
Pertock, Western Ben, Power Like, Multiplisity also ran.

Fifth—$3,600, claiming, 4 year olds and up, 6½ furlongs

Talk On (Arnold) 17.40 8.30 6.30
Top Sport (Skinner) 5.30 4.30
Fleet Avalanza (M. Mena) 6.00
Time: 1:19
Fleet Allnation, Vanishing Code, Appenplow, Dock Affair, Haydn's Choice, Palm the Pea, Triple Two also ran.

Sixth—$4,000, claiming, y4 year olds and up, 1 1-16 miles

Pickle Pie (Tierney) 6.40 4.70 3.80
Wood Eye (Trevino) 9.70 4.40
Defiant Dude (Krasner) 3.50
Time: 1:47 2-5. Exactor: $67.30
Lord Occo, Pappe's Idol, Barbs Knight, Ladication, Alder Bug also ran.

Seventh—$4,400, claiming, 4 year olds and up, 6½ furlongs

Astro Comet (Tierney) 45.00 18.60 7.10
Pace (Demorest) 4.90 3.30
Timothy Turk (Cuthbertson) 3.40
Time: 1:19
Ardmore, Kim's Fancy, Pesty Kid, No Arrhythmia, Lee's Victory, Morning Story, Pitt Meadows also ran.

Eighth—$5,800, allowance, 3 year olds and up, 6½ furlongs

Trustwood (Krasner) 5.00 3.40 3.00
Saucy Verdict (Wilkinson) 4.60 3.60
Smooth Sifter (M. Mena) 4.60
Time: 1:18 3-5. Exactor: $28.80
Keep It Coming, Tasty Victory, Junior Tomahawk, Madgic Mark also ran.

Ninth—$12,625, Handicap, 3 year old fillies, 1 1-16 miles

Right Chilly (Skinner) 4.40 3.70 2.90
Very Knowledgeable (Williams) $10.70 $6.10
Blue Cheese (Krasner) $6.70
Time 1:46 3-5
Lovely Flight, Cobblestone Queen, Nurse's Bet, Pago's Fire, Idle Point, Petite Delight, Minoru Park also ran.

Tenth—$3,200, claiming, 4 year olds and up, 1 3-8 miles

Turn the Coin (Johnson) 18.80 6.00 4.90
Big Midget (Skinner) 3.10 2.70
Teddy Bear D. (M. Mena) 4.20
Time: 2:22 4-5. Quinella: $26.90
Artic Saber, Soisbeau, The Aryan, Tenusa, Rash Ruler, Touch Me Knot, Port of Vancouver also ran.
Handle: $962,933. Attendance: 9,741

Entries

First—$2,300, 3 year olds, 6 1-2 furlongs

Fantastic Pellow (Cuth'n) 120
J. D. Road (Arterburn) 115
Clav's Road (Walker) 115
Changeable Silks (M. Mena) 115
Travel First Class (Wilk'n) 115
Antonio Sanchez (Tierney) 115
Solid Rythmn (Loseth) 115
Major Return (Skinner) 115
Langley's Desire (Frazier) 110
Better N'Dad (Demorest) 115
Also Eligible
Lady Eliza (Frazier) 110

Second—$2,800, 3 year olds, claiming, 6 1-2 furlongs

She's So Fancy (Skinner) 120
Louana (Frazier) 115
Timberness (no rider) 120
Sassy Dee (Johnson) 120
Sunday Shade (Arterburn) 120
Follow My Shadow (Krasner) 120
Multnomah Spring (Stein) 120
Lotta Effort (no rider) 120
Star Lodge (no rider) 120
Rock Melody (Williams) 115
Also eligible
Lady Occo (Tierney) 120
Rose Did (Loseth) 120
Silver Skies (Assoon) 110
Castle Image (Skinner) 120

Third—$2,500, 2 year olds, claiming, 6 furlongs

Ella's John (Loseth) 120
Fleetin in (Arnold) 120
Crown Counsel (Carter) 120
Babana Puddin (A. Smith) 117
Romantic Prince (Stein) 120
Dark Songster (Frazier) 120
Loving Call (Demorest) 117
Desert Fire (Tierney) 120
Star Hunter (Williams) 117
Partners At Last (Trevino) 120
Also Eligible
Jimson Star (Brownell) 117
Coal to Steel (Winick) 120
Down Town Cat (Arterburn) 120
Eastern Pride (Arnold) 120

Fourth—$2,300, 4 year olds and up, claiming, 6 1-2 furlongs

Treasured Trade (Walker) 117
Rad's Lady (Winick) 117
Major's Dream (Brownell) 117
Green Apple Pie (Wilkinson) 112
Sheila's Diamond (A. Smith) 117
Golden Rich (Skinner) 120
Madame London (Frazier) 112
La Belle Lune (Williams) 110
Win Bram (Trevino) 117
Rosie De Riveter (J. Mena) 120
Also Eligible
Little Wiggle (Frazier) 112
Nearly Irish (Johnson) 117
Judi Fair. (M. Mena) 112

Fifth—$3,400, 4 year olds and up, claiming, 1 1-16 mile

Vicalino (no rider) 112
Hustling Knight (A. Smith) 112
Win Key (Frazier) 107
Local Boy (Loseth) 112
Crime Fighter (Dailey) 115
Worring Joe (Cuthbertson) 119
North Hand (Skinner) 115
Lippy Larry (Krasner) 115

Sixth—$3,400, claiming, 2 year olds, 6 furlongs

Northern Balsam (Skinner) 112
Win Em All (Dailey) 115
Kapakahi (no rider) 120
True Multi (Walker) 115
Terra Tonga (Stein) 111
Ala D. (Arnold) 129
Elky Jr. (A. Smith) 115
Todwell's Splash (Johnson) 112
Balcony's Manor (Krasner) 115
Souffleur (Winick) 112

Seventh—$3,400, claiming, 4 year olds up, 1 1-16 miles

Weedonal (Winick) 112
Matabhia (Krasner) 112
Dawn Duster (Skinner) 115
Purging (Johnson) 112
Forty Jewels (Dailey) 112
Tony's Tatoo (Wilkinson) 107
Welcome North (Walker) 112
Split the Atom (Tierney) 119
Coaldust Kid (Arnold) 115

Eighth—$3,800, claiming, 3 year olds, 6 1-2 furlongs

Prince of Derry (M. Mena) 105
April Sound (Skinner) 117
Balsam Leaf (Johnson) 113
Hasty Money (Trevino) 110
Avedee (Walker) 110
Ruddigore (Krasner) 110
Willy Will (Tierney) 115
Christmas Hill (Williams) 105
Dannstar (Stein) 110
Commander Jim (Arnold) 115
Also eligible
Chaffer's (A. Smith) 120
Earl of Bon (Arterburn) 115

Ninth—$4,400, claiming, 4 year olds up, 6 1-2 furlongs

Swan Khel (Demorest) 110
Jet of the Times (A. Smith) 110
Morning Dore (Skinner) 117
Empress Dee (Winick) 113
Scythian Suite (Williams) 108
Chery's Capri (Stein) 110
Sheba Baby (Loseth) 112
Win a Share (Johnson) 112
Bendina (Arterburn) 112
Pax Princess (Walker) 110
Also eligible
Knightly Gal (Loseth) 113

Tenth—$2,800, claiming, 4 year olds up, 6 1-2 furlongs

Bram's Alibhia (Winick) 112
Panama Pete (Arterburn) 114
Decour (no rider) 115
Sassie Drivers (Arnold) 114
Zip Note (no rider) 107
Fielder Frank (Loseth) 115
Cheetah Child (Frazier) 112
Nicola Captain (no rider) 112
Lots of Speed (Williams) 110
McNoon (Stein) 115

Goree signs

REGINA (CP) — Three-time all-Canadian linebacker Roger Goree has signed a new one-year contract with Saskatchewan Roughriders of the Canadian Football League, the Western Conference club announced Saturday.

Goree, 25, is in his fourth season with the Riders and spent two years with Calgary Stampeders.

Roofing?
Seamless Aluminum Gutters
Capital City Roofing
Guaranteed custom work—free estimates.
1920 OAK BAY AVE. 598-4441
GUTTERS • INSULATION • DOWNSPOUTS •
"WE DO A COMPLETE JOB"

G.R.A.S.S.
For Your Patios and Balconies
OZITE
Synthetic Turf
Professionally installed ... will change your cold floor into an interesting outdoor area. Enquire about it now.
Phone 598-4441 After six: call 598-7024 for an estimate
Capital City Carpet & Lino
1920 OAK BAY AVE. 6-17

Nancy! I got the job! My new boss was impressed with the training I got at Sprott-Shaw. I start on Monday.

Effective, economical training for the job skills you need. Individual attention and progress. Job placement service to graduates. Interest free tuition installment plan.
* Secretarial
* Accounting
* Clerk-Receptionist
SPROTT-SHAW
COLLEGE OF BUSINESS LTD.
1012 DOUGLAS ST. 384-8121 6-10

EMPRESS

SERVICE SPECIALS

Emission Control Special
Replace Fuel Filter
Replace PCV Valve
Clean and Adjust Spark Plugs
Adjust Carburetor Adjust Timing
This Special Offer Expires July 21st, 1978
8 Cyl. 36.64 6 Cyl. 31.90 4 Cyl. 25.56
All Prices Include Parts
Vans Slightly More

Shock Absorber Special
Genuine GM air shocks for any car or light duty truck.
Per Pair Installed 89.95
Offer expires July 21

Cal Burton talks about service.

Cal Burton
Service Manager
What brings service customers back to Empress? It has to be value. OK, you might find a garage that charges less, but you've got to ask yourself how long it takes him to do the job? And will he do it right the first time? What your dollar buys you at Empress is expertise. You have the best men in the business working on your car. Why the best?
Because Empress service people work on GM cars and trucks every day ... and they're working with the latest in equipment. When you buy an Empress car or truck you're making a smart investment in good driving. You want the investment treated right. That's why there isn't anyone else but us who should be working on your car.

Hugh Matthews talks about collision repairs.

Hugh Matthews
Body Shop Manager
We're one of Victoria's oldest established companies in the collision repair business. We've been fixing damaged cars for a long long time. We offer quality, quick service and GM factory parts, but mostly we offer skilled people with the experience to do the job right. Oh, by the way, we'll do any kind of repairs — even those annoying tiny dents and scratches. And of course we can handle the big jobs too. Just bring us your I.C.B.C. estimate and we'll do the rest.

Shock 'n' Brake Inspection
Brakes: check master cylinder and wheel cylinders; inspect hoses, lines and connections; examine linings, shoes on drum type — pads, rotors on disc type. Shocks: check for fluid leaks; conduct physical check of return action; examine insulators.
This Offer Expires July 21, 1978
Special 9.95 Parts extra

A lot of good names. All in one place.
6-25
EMPRESS PONTIAC • BUICK • GMC LTD. 2867 DOUGLAS STREET (AT TOPAZ) PHONE 382-7121

Problem learners find hope in R.E.A.D.

By PAUL De GROOT
Colonist Reporter

One student sells and repairs computers. Expert in computer languages, he writes English at the Grade 2 level.

Another is a highly skilled tradesman for whom promotion is blocked because he can't read at all. In fact when he came to the Victoria Reading Evaluation and Development Society (Victoria R.E.A.D.) he didn't even know the alphabet.

Try this: "Ocne ugon atiwe tbere saw a qrincess mbo fiveb iu a catsle." That's how one student attempted to write "once upon a time there was a princess who lived in a castle."

Cases like these come through the door at 1156 May all the time. They have normal intelligence but for one reason or another have never been able to make the mental leap between ink on paper and words in their minds.

FREQUENTLY THEIR problems can be traced to a specific deficiency. They may have a poor memory for sounds or shapes. They may be unable to discriminate between some similar sounds. They may have trouble remembering sequences.

Such problems are called "specific learning disabilities," a technical term which disguises problems that can drastically affect an individual's education, and life.

"It was hell there and most people don't even know what is a hell," is how one R.E.A.D. student described his school experience, recollects Brenda Laurie, R.E.A.D. co-ordinator. That may have been the reason he quit school at Grade 6, still unable to read.

Formed two years ago by parents concerned that their children could not get good remedial teaching, R.E.A.D. is a unique non-profit organization which provides learning assistance for children and adults who have reading difficulty.

THE LOGICAL question is— doesn't the public school system have learning assistance programs for children?

It's a good question, and a delicate one, because while Victoria R.E.A.D. is officially ignored by the regular education system, it has strong informal connections with both educational administrators and individual teachers who turn to it for help.

To put the matter bluntly, the school system's learning assistance programs are too little and too late.

"Since our clinic opened its doors there has been a steady increase of student enrolment from the schools in the local districts. In desparation, parents have been willing to pay the required fees because the academic needs of their children were not being met," the society said in a brief at a hearing on teacher training last December.

R.E.A.D.'s predecessor, Project Catchup, was an attempt to solve two problems at once. Supported by a federal grant, it took unemployed teachers and gave them training and experience in learning assistance with children who needed it.

THAT RELATIONSHIP continues informally today. Many learning assistance teachers in Greater Victoria schools still ask for R.E.A.D.'s assessment of a pupil, and schools co-operate by giving students time to attend classes at R.E.A.D.

What makes R.E.A.D. different from learning assistance teaching in the public schools are qualifications and intensity, Ms. Laurie said.

Diagnostician Charlotte Etches has a master's degree in language and learning disabilities, and has taught at the post-graduate level in university. R.E.A.D.'s five full-time teachers, who design and execute learning plans for students based on the diagnosis, all have teaching certificates and advanced training in learning disabilities.

A half-day a week is spent in upgrading themselves, and R.E.A.D. staff regularly hold special seminars for teachers across the province. They are now working on a program to train community college adult education instructors.

UNLIKE LEARNING assistance classes in the public schools, where teachers work with up to eight students at a time, classes at R.E.A.D. never exceed three, and only reach that size if students with very similar problems and reading levels come along at the same time.

Small classes are important in learning assistance, Ms. Etches says. They enable the teacher to correct every error the moment it is made, rather than a few minutes later when the impact is lost.

Because of the highly specific program worked out (20 different diagnostic tests are used) and the small classes, barriers to reading fall rapidly. Results so far indicate that for every month spent at Victoria R.E.A.D., the student gains about three months on his reading score, Ms. Laurie said.

This rapid progress works real changes in students, and parents who have tried "everything" and given up hope are understandably pleased.

THE RAPID PROGRESS is an important factor in keeping R.E.A.D. going. Teachers who see major changes in their pupils find that the personal rewards go a long way toward making up for pay lower than that offered in public schools.

Still, Ms. Murray says, "dedication and hard work go far, but somewhere along the line you need help."

Tuition, which works out to about $100 a month, provides only half of Victoria R.E.A.D.'s budget. The rest comes from some grants and donations.

What R.E.A.D. wants now, she says, is some recognition from the community for the work it is doing.

"We would like recognition from the education ministry that we cross age and school district boundaries, and train teachers from all over the province. From the community, we would like recognition that we are the only non-profit society dedicated to this."

THE IMMEDIATE NEED is for space, preferably for a large house with many rooms in which small classes could be held. The program began with four students, and less than two years later has 60. A special summer program has attracted another 280 students.

The lease at 1156 May is up at the end of June. The summer program will be held at Blanshard school (for which the Greater Victoria school board is charging the society $1,200) and come September, another building will be required to house an expanded program.

A longer-term need is for more permanent funds, mainly so that tuition fees can be reduced.

"The students who come here are the lucky ones. Their parents really care about their education and can generally afford to pay a little extra."

Those who can't afford it, and can't get one of the limited number of scholarships are the losers, in education, and probably in life.

Aid teachers 'leftovers'

Many learning assistance teachers in the Greater Victoria school district are the "leftovers" of the teaching force, school trustee Mary Breer believes.

"The selection of learning assistance teachers has been inadequate," the trustee, who has been active in programs for educationally-handicapped students at the local, provincial and national level, and in founding the Victoria R.E.A.D. society, said in an interview.

"We have not established criteria for learning assistance teachers in the district and they are using leftover teachers, teachers with one or two years to retirement, whose qualifications in learning assistance are nil."

Mrs. Breer gave the district credit for its interest in learning assistance, but said "you get inadequate programs when you select inappropriate people."

The main reason for putting unqualified people into learning assistance is that the district's enrolment is declining, making it difficult to hire new and better qualified teachers because present teachers must be given jobs first.

But the district should establish better methods for selecting learning assistance teachers by encouraging interested teachers to apply for the positions and then providing training for them, since the education ministry has not seen fit to direct university education faculties to provide better learning assistance programs, Mrs. Breer said.

"Learning assistance is too important not to select interested people."

Some of the learning assistance teachers in the district, other sources told the *Colonist*, were not only unequipped to teach students who have problems with reading, but admitted that they have no special skills in teaching reading at all, even to students with normal capability.

Island spray target

Paraquat, a Mexican herbicide causing wide concern in the U.S., will be applied this year to kill grass in the Port Renfrew area.

B.C. Forest Products has applied to the provincial pesticide control committee to apply the colorless and odorless chemical on about four hectares.

Paraquat is used to defoliate marijuana plants in Mexico. Marijuana has been harvested almost immediately after application, before the plants have a chance to die.

The herbicide is deadly, and paraquat-treated "grass" could harm a person's lungs or other internal organs.

The "grass" mentioned in B.C. Forest Products' application is not the smokeable variety, but some environmentalists are still not sure they like the idea.

Science magazine had this to say about paraquat:

"Ingestion or inhalation of one-tenth of an ounce is sufficient to damage major internal organs and result in a painful death after 24 hours."

Scientists are not sure if there are harmful effects from ingesting amounts too small to make one immediately ill.

THRIFTY FOODS
1590 FAIRFIELD RD.
OPEN SUNDAY 10-6
PRICES EFFECTIVE JUNE 25-26
MAPLE LEAF COOKED HAM SLICES 5-oz. pkg. 99¢
GRAIN FED GOVT. INSPECTED PORK LOIN ROAST or CHOPS End Cut lb. 1.39
M.J.B. INSTANT COFFEE 10-oz. jar 3.89
ROGER'S SPAGHETTI or MACARONI 2-lb. pkg. 69¢
IMPORTED CANADA NO. 1 TOMATOES lb. 29¢
LOCAL FRESH CABBAGE lb. 25¢
NOW OPEN Mon.-Fri. 9-9 Sat. 9-6, Sun. 10-6
WE RESERVE THE RIGHT TO LIMIT QUANTITIES
6-24

Sears Photography Studio
portraits/passports/frames
15 color photographs 95¢ deposit

$12.95 TOTAL PRICE
FULL PACKAGE 12.95
LESS DEPOSIT .95
BALANCE 12.00
Package includes two 8x10s, two 5x7s, ten wallet size and one miniature portrait in a gold-colour charm. This offer is limited to full package order only. Satisfaction guaranteed or your money back. One offer per subject every 3 months. 95¢ for each additional subject in portraits. No age limit. No appointment necessary!
OFFER GOOD ON PORTRAITS TAKEN WEEK OF JUNE 26-JUNE 30
Sears Portrait Studio
3190 Shelbourne St.
Phone: 595-9111
Sears
Portrait Hours:
Mon., Tues.: 9:30-5:30
Wed., Thurs., Fri.: 9:30-8:00

FEAST YOUR EYES:
BIG CAR
SMALL PRICE
$3990 (includes freight and dealer prep.)

B 210 SPECIAL
An economy and price leader with exceptional re-sale value. Built-in Datsun durability, reliability, anti-corrosion protection and superb operating economy.
The price isn't all that's special.
Call now.
382-6122
The Happyface Place
We're in business to make you smile
McCALLUM MOTORS LTD.
(D.L. D0085A)
CORNER YATES and COOK
DO THE DATSUN B 210 TEST DRIVE TEST
DATSUN
WHERE THE SMART MONEY'S GOING.
6-18

HURRY! SALE ENDS TUES., JUNE 27**
The Great GUTTER SALE
SAVE OVER $100 *

Good news for homeowners planning to replace those old worn-out gutters. We have a sale on our famous RAINHANDLER gutter system*. With every gutter system we install, we'll also install a 1"x6" baked enamel facia cover at no extra charge. A saving of over $100 on our average job. The RAINHANDLER gutter system is the best. When you combine the locking gutter corner with the RAINHANDLER five-inch continuous aluminum gutter with baked enamel finish, the removable downpipe straps, the leaf strainer and the needle trap, you have a rainhandling system that is second to none.
We guarantee the RAINHANDLER for 1 full year, 5 years on materials and 20 years prorated guarantee on the baked enamel finish. There's no time to lose. This offer ends June 27th. Act now and save on the RAINHANDLER gutters.
**All phone enquiries received up to 9 p.m. June 27th will qualify for this special offer.
Call us now for an in-home estimate without obligation. 388-4423
Weathergard Shop
DIVISION OF SOMASS BUILDING SERVICES LTD.
Conserving Energy for a better future.
2145 Keating X Rd. branches in Port Alberni, Duncan and Nanaimo.
• Thermattic Insulation • Rainhandler gutters • Shingles • Tar & Gravel Roofing • Thermogard Windows
6-24

—V.B. Chan photo

Vic High award winners were, back row from left, Sharon Dhillon, Carol Robinson, Gary O'Donell; in front, Ann Domke, Sandy Lewis, Mike de Goede, Sue Davis.

VICTORIA HIGH HANDS AWARDS

Student leaders in academics and athletics were honored by Victoria High at its annual awards day June 19.

The citizenship award went to Ann Domke, and Sue Davis was the service activity shield winner. Outstanding female athlete was Sandy Lewis; Mark Wyatt was honored as outstanding male athlete.

The leader cup went to Gary O'Donnell, the girls sportsmanship cup to Carol Robinson and Sharon Dhillon, and the Roper trophy for boys sportsmanship to Mike de Goede.

School honors given

District scholarship winners have been announced for the Sooke and Greater Victoria school districts.

The scholarships, paid for by the provincial government, are awarded by school boards to students representing one per cent of the graduating class in both public and independent schools in the school district.

Winners in the Sooke school district are Cindi Louise Mawle of Edward Milne high school, Wendie Anne Van Eyk and Patrician Marie Woodruff (Belmont), Cheryl Wiens and Douglas Spraggett (Dunsmuir).

In the Greater Victoria school district, scholarship winners from Reynolds high school are Maureen Ruth Biggs, Gary E. Cook, Jacqueline Margaret Depuit, Linda Wai Ching Lee, Susan Joan Plumpton, and Catherine Anne Weigel.

From Oak Bay high are Jean Vivian Dickson, Shirly Ann Louie, Todd Andrew McIntosh (Daimon), Susan Elizabeth Porter, and Barbara Ann Willow.

From Spectrum are Daria Anne Duprey, Christine Louise Knox, Lynn Sandra Robinson, Shelly Adina Senft, Derrick John Starck, and Janice Maureen Windle.

Lambrick Park winners are Shelley May Kratofil, Sylvia Joan Scotcher, and Susanne Kumi Tabata.

From Esquimalt are Nancy Francis Lee, Sheri-Lynn Neoma McInnis, and Lorraine Ellen Nygaard.

From Mount Douglas, Ardie Gerald Sloat.

Scholarships in the Saanich school district will be announced later this summer.

Glenlyon winners named

Lieutenant-Governor Henry Bell-Irving was guest of honor at Glenlyon School awards ceremonies on Friday.

Major awards were given to Philippe Moreau of the Grade 10 graduating class, named best all-round boy, and winner of the scholarship cup. He also won subject awards in science and languages in his class.

Michael Stamford was the winner of the character and conduct shield. Tom Watson was runnerup. Citizenship awards went to Brian Charlesworth (elementary), and Mark Williams, Stephen Rhone, Chris Burke, and Matthew Lurie (primary).

Sears Tire and Auto Centre

SEARS AT YOUR SERVICE

Special
Treadsaver wheel alignment
9.97 Most Cars

Regular $12.99. Treadsaver alignment gives you better steering control. We'll adjust caster, camber, set toe-in, centre the steering wheel and road test car. Adjust torsion bars extra. Parts and installation extra, if required.

Save 20%
Sears muffler at new low installed prices!

21.49 Installed
Dodge Dart 6-cyl. 1962-1966 Reg. $26.99

Our finest muffler, backed by Sears lifetime guarantee. Zinc-coated inside and out. Full-length inner tubes reduce corrosion condensation. Airtight crimp-locked seams guard against leaks and blowouts. 28R 065 000 series.

Guardsman lifetime guarantee

Lifetime guaranteed to the original purchaser as long as you own your North American-manufactured private passenger car. Mufflers for imports guaranteed 1 year.

Sears Service Centre (190) Phone Enquiries: 595-9111
Advertised offer in effect 9:30 a.m. Monday, June 26 through 5:30 p.m. Friday, June 30, while quantities last

Simpsons-Sears Ltd.
3190 Shelbourne Street. Lots of Free Parking

The Traders
Phone 388-6264 715 Finlayson Street (at Mayfair)
CUSTOMER SATISFACTION GUARANTEED!
6-25

We're Wide Open
SUNDAY
Noon 'til 5 p.m.
Week Nights 'til 9 p.m.
LOTS OF FREE PARKING

STOREWIDE BONANZA
• FURNITURE • APPLIANCES COLOR TV!

SALE

20" ADMIRAL COLOR TV With 3-year warranty 2 only $438.88

Special! Admiral 30" ELECTRIC RANGES Rated best in recent test $358.88
With black glass door $19 more
Deluxe model, fully automatic.
Easy Terms Too!

Colonial Hi-Back Luxury 2-Piece SOFA and LOVESEAT with Sweatheart Back
Soft front edge, lots of maple finish showwood on wings and arms, valance and zippered reversible cushions. In Herculon Olifin plaid patterned fabric. $488

2-Tone Hi-Back Chairs $18.88 ea.

Special! Luxury Hi-Back Style KITCHEN DINETTES
5-pce. Suites from $99.95
7-pce. Suites from $168
9-pce. Large Size $198.88
BIG SELECTION ON DISPLAY
TRADES WELCOME

Special! Your Choice 48" or 54" MATTRESS and BOXSPRING
312 coil mattress, floral quilted and matching 312 coil boxspring.
2-pce. Set $169.95
Gentle Firm Construction
Mattress Only $89.95

Special! 10-Piece LIVING ROOM GROUP
Sofa, pair of chairs, ottoman, consol cocktail table, hexagon and square commodes with doors, pair of decorator table tri-light lamps and toss cushion.
Complete, While They Last $699.95
Easy Budget Terms

39" CONTINENTAL BEDS With 312 Coil Quilted Mattress $98

Special! Contemporary Pit Style SECTIONAL SUITE
Choice of Colors While They Last $568
Loose cushion seats, backs and bolster cushions.
TRADES WELCOME

More Great Values . . .
Tuxedo Arm Sofa and Loveseat on Sheppard Casters $438
16-cu. ft. 2-Door Frost-Free Refrigerator/Freezer $429.95
18-cu. ft. Deluxe Freezer $299.95
26" Deluxe Color TV, 3-year warranty $599.95
Swivel Bar Stool. All wood with back. $58.88
18-lb. capacity heavy duty Washer and Dryer Pair $568
6 push button Built-in Dishwasher $298
Push Button Portable Dishwasher $339
Solid Wood 3-pce. Coffee Table Set $188
Many More All Through the Store!

7-Piece BEDROOM SUITE
Includes Mr. and Mrs. dresser, twin mirrors, 4-door chest, 54/60" headboard and two night tables. COMPLETE $438.88

ROCK MAPLE DINING ROOM SUITE
42" ROUND TABLE WITH 12" LEAF AND 4 MATES CHAIRS (Extra chairs at $68 ea.) 5-pce. Suite $399
Corner China Cabinet $398

CONVERTABLE SOFA/BED with 312 coil mattress. $288

SUNDAY and MONDAY ONLY
Big Selection of Swage and Table Lamps
2 for the Price of 1

Sears

1 day only 88¢ day

Monday, June 26th, is the day for terrific VALUES at Sears!

Shop 9:30-5:30. Personal Shopping Only. While Quantities Last.

Fabric Assortment
Choose from a variety of fabrics in cotton and blends. 36"-45" wide.
Fabrics (36)
88¢ yd.

Zip Car Wash
Ready your car for summer holiday driving with Zip car wash. Stock up!
Auto Accessories (28)
1.88

3M 126-20 Print Film
Stock-up on 3M 126-20 print film for your summer holidays!
Camera Supplies (3)
2 for 2.88

Little Girls' Sun Tops
88¢ each
Choose from sun tops or halter styles in various colours.
Children's Wear (29)

Stainless Steel Flatware
6 for 88¢
Assortment of patterns to pick from. Great for camping, everyday use!
Jewellery (4)

Panty Hose Buy
88¢ pkg.
Stock-up on panty hose. 2 per pkg.
Hosiery (75)

Tru-Match Acrylic Yarn
88¢ each
50 gr. 4-ply 100% acrylic knitting worsted. No dye lot.
Yarns, Notions (25)

Scottie Facial Tissue
3 pkg. 88¢
Stock-up on Scottie's soft facial tissue in various colors. Limit 9 per customer.
Health & Beauty (8)

Men's Sock Assortment
88¢ pair
Stretch sock assortment fits size 10-13.
Men's Furnishings (33)

INFANTS', CHILDREN'S WEAR

Children's Shorts — Pull-on style ... Each	.88
Boys' Shorts — Drill or cotton denim ... Each	1.88
Infants', Toddlers' Short Sets — ... Each	1.88
T-Shirts — For Boys, Girls .. Each	1.88

GIRLS', TEENS' WEAR

Briefs — Regular or bikini style ... Each	.88
T-Shirts — Various colours, styles ... Each	1.88
Shirts — Short sleeve, cotton blends. Check ... Each	3.88

BOYS' WEAR

Cotton Brief — ... Each	.88
Stripe Terry Socks — ... 3 pr.	2.88
Terry Socks — Solid colours ... 3 pr.	2.88
T-Shirt — Striped ... Each	2.88

MEN'S FURNISHINGS

100% Cotton Vest — Beige, Blue, Yellow ... Each	1.88
Low Rise Short — Beige, Blue ... Each	1.88
Visor Hat — ... Each	1.88
T-Shirt Assortment — Stretch knits, regulars. Broken size range ... Each	1.88
Stretch Shorts — Blue, Tan. Size large only ... Each	1.88
Sport Hat — ... Each	2.88
Knit Shirt Assortment — ... Each	3.88

LINGERIE

Bikinis — Cotton florals. S-M-L ... Each	.88
Nylon Bikinis — Ass't prints. 100% nylon, cotton gusset. S-M-L ... Each	.88
Brief — 100% nylon. Solid colours. S-M-L ... Each	.88
Bikini/Brief — As't solid colours. Nylon. S-M-L ... Each	.88

INTIMATE APPAREL

Panty Brief — White or Beige. Size: 28-30-32 ... Each	1,88
Bra Assortment — Various styles, sizes ... Each	2.88

LUGGAGE SUPPLIES

Leather Name Tags — As't colours ... Each	.88
Shoe Bag — Various colours. Each	4.88

YARNS, NOTIONS

4-Ply Cottage Craft Yarn — 50 gr. 100% wool ... Each	.88
Rug Yarn — Pre-cut 100% polyester rug yarn. Approx. 320 pieces. Choose 3" or 4" pieces ... Pkg.	.88
4-ply 'One-Pounder' Yarn — 100% acrylic. For crafts, wearing apparel ... Each	2.88
Rug Square Kit — 12x12" includes pre-cut yarn, canvas, instructions ... Each	4.88
Jiffy Crewel Stitchery — Kit includes yarn, canvas, instructions. Fits 5"x7" frame (not incl.) Each	4.88

FASHION FABRICS

45" W. Story-time Prints — 50% polyester/50% cotton ... Yard	2.88
45" W. Fairy-Tale Prints — 50% polyester/50% cotton ... Yard	2.88
60" W. Interlock — Visa-treated 100% polyester. Lightweight for summer dresses, blouses ... Yard	2.88
60" W. Winnie-the-Pooh(R) Print — Singleknit. 50% polyester/50% cotton ... Yard	2.88

FASHION ACCESSORIES

Ladies' Wallet — Vinyl ... Each	1.88
Men's Vinyl Wallet — ... Each	1.88
Coin Purse — ... Each	1.88
Cotton Scarf — ... Each	1.88
Umbrella — With nylon cover. Print, plains ... Each	1.88

HOSIERY

Nylon Knee Hi's — 3 pair per pkg. ... Pkg.	.88
Thongs — ... Pair	.88
Slippers — ... Pair	1.88

JEWELLERY

Fashion Costume Jewellery — Necklaces, earrings, bangles ... Each	.88
Stick Pins — Dress-up your outfits ... Each	1.88
Earrings — ... Each	1.88

HEALTH & BEAUTY

Q-Tips — Pkg. of 54 ... 2 pkg.	.88
Vaseline Intensive Care Lotion — 200 ml ... Each	.88
Nivea Cream — 50-ml tube ... Each	.88
Flex Shampoo — ... Each	.88
Everynight Clean Rinse — ... Each	.88
Hairbrush — ... Each	.88
Intimate Cologne — ... Each	.88
Nailpolish — Various fashion shades ... 2 for	.88
Gillette Foamy Shave Cream — 7-oz. ... Each	.88
Clairol Herbal Essence — 450 ml ... Each	1.88
Head & Shoulders — Shampoo. 250 ml ... Each	1.88
Cosmetic Case — ... Each	1.88

COFFEE HOUSE FEATURE

Treat yourself to a Sears **PEACH AND COTTAGE CHEESE PLATE** consisting of lettuce leaf, cottage cheese, peach halves, muffin and Coke ... Each **1.88**

HOUSEWARES

Plastic Assortment — Choose mixing bowl, juicer, colander, waste basket, dish drainer ... Each	.88
Grater — ... Each	.88
Baster — Plastic ... Each	.88
Kitchen Shaker — ... Each	.88
Spoon/Spatula Set — ... Each	.88
Cut-A-Bag — Handy for opening sealed plastic bags ... Each	.88
Lemon Press — ... Each	.88
Clothes Pins — ... Pkg.	.88
Oven Protectors — Pkg. of 2. Aluminum foil ... Pkg.	.88
Jelly Molds — Individual size. Fish or lobster shape ... Each	.88
Kitchen Tool Assortment — ... Each	.88
Salad Tongs — Plastic ... Pair	.88
Plastic Clothes Hooks — ... Each	.88
Tea Ball — Stainless steel ... Each	.88
Ice Cream Scoop — ... Each	.88
Mugs — Assorted colours ... Each	.88
Coasters — With tennis racquet motif ... Pkg.	.88
Measuring Cup Set — Metric measures ... Each	.88
Bottle/Can Opener — ... Each	.88
Pastry Brush — ... Each	.88
Cookie Cutters — Pkg. of 6 ... Each	.88
Plastic Butter/Cheese Dish — Each	.88

TOY SHOP

Super Ball — By Wham-O(R) . Each	.88
Small Plastic Doll — ... Each	.88
Yo-Yo — Pro-tournament ... Each	.88
Star War Doll — Princess Leia only ... Each	2.88

HOME ACCESSORIES

Children's Wall Plaques — ... Each	.88
China Miniatures — Blue & White bucket ... Each	.88
Silk Roses — Variety of colours ... Each	.88
Ashtrays — Set of 4 ... Each	1.88
Milk Jug — Rose pattern. 1-qt. size ... Each	1.88
Tea Plates — Floral pattern Each	1.88
Pottery Soup Cup — With saucer ... Each	2.88
3-Cup Teapot — Brown pottery ... Each	2.88
Glass Ashtray — ... Each	2.88
Satin Picture — With quilt frame ... Each	3.88
Snack Set — Stacking snack set ... Each	3.88

STAPLES, LINENS

Tea Towels — 100% cotton ... Each	.88
Face Cloths — ... Each	.88
Dish Cloth — ... 4 for	.88
Placemat — Vinyl ... Each	.88
Mattress Cover — Vinyl. Double size ... Each	1.88
100% Cotton Pillowcases — Blue, Yellow, Lilac pattern ... Pkg.	1.88
100% Cotton Sheets — Centre seam. Twin, double size. Yellow, Blue, Lilac pattern ... Each	2.88
Bath Towels — ... Each	2.88

VACUUM SUPPLIES

Vacuum Bags — 3 bags per pkg. ... 3 pkg.	2.88
Vacuum Bags — Extra-large size ... 3 pkg.	3.88
Scent Paks — Helps fresh-en-up room ... 3 pkg.	3.88

Holiday Tune-up needs
Spark plugs
88¢ each

Oil filters
1.88 each

Stock up on these cotton
Pillowcases
1.88 each

Sheets
2.88 each

DRAPERIES

Window Shade — 30" wide. As't colours ... Each	.88
Foam Chips — 1-pound bag ... Each	.88
Cushion — Various colours ... Each	.88
Fringe — Assorted colours ... 3 yd.	.88
1001 Decorating Idea Booklet — ... Each	.88
Fabric — 45" wide. Various colours, patterns. ... Yard	1.88
Vinyl — 54" wide. As't colours ... Yard	2.88

CANDY COUNTER

Cookie Assortment — 18-oz. pkg. ... Pkg.	.88
Imperial Mints — 1-lb. bag ... Each	.88
Truinto Candies — 1 pound ... Each	.88
Chocolate Oranges — Milk chocolate by Terrys. 20 segments of orange-flavoured chocolate ... Each	1.88
Bassette's Allsorts — 600 g .. Each	1.88
White Heather Mix — By Pascalls Includes chocolates, toffees and nougats ... Pkg.	1.88
Tinned Biscuits — By Jacobs. 400 gr ... Each	2.88

STATIONERY

Yellow Typing Paper — ... Each	.88
Movie Reel — 400 ft. ... Each	.88
White Typing Paper — ... Each	.88
110 Camera Case — ... Each	.88
Universal Slide Tray — ... 3 for	1.88
White Envelopes — ... 3 pkg.	1.88
Flip Flash — ... Each	1.88
3 Spiral Notebook — ... Each	1.88
Pencil Crayon & Coloring Book — ... Each	2.88
Playing Cards — ... Pkg.	2.88

GARDEN SHOP

Plant Ties — Handy, won't harm plant ... Each	.88
Rootone/Transplant — ... Each	.88
Seaforest Liquid Seaweed — 1 litre ... Each	1.88
Netting — 6 ft. X 20 ft. ... Each	1.88
Barnyard Manure — 40 lb. .. Each	1.88
Slug Bait — 2¼ lb. ... Each	1.88
Grass Seed — Playground grass seed. 2 lb. Covers approx. 400 sq. ft. ... Each	2.88
Diazinon — 16 oz. ... Each	3.88
Organic Fertilizer — Choose 6-8-6, 12-4-, 10-6-4. Approx. 40 lb. ... Each	4.88
Alaska Fish Fertilizer — 1-gal. size. 5-1-1 ... Each	4.88

PAINT SUPPLIES

Latex Caulk — ... Each	.88
Drop Sheet — ... Each	.88
Masking Tape — ... Each	.88
Fashion Flat Paint — Colours .Qt.	1.88

SPORTS CENTRE

Adidas Terry Head/Wrist Band — ... Each	.88
Golf Balls — Spalding Augusta ... Pkg.	1.88
Tennis Balls — 3 balls per tin Swiftflyte ... Each	1.88
Plastic Bike cover — ... Each	1.88
Table Tennis Bat — ... Each	1.88
Tube Socks — ... 2 pr.	2.88
Thermos Bike Bottle/Cage — ... Each	3.88
Hot Spot Flasher — ... Each	3.88
Skateboard Truck Set — ... Each	4.88

HOME IMPROVEMENTS

Tub/Tile Caulk — ... Each	.88
Spindles/Knobs — ... 3 for	.88
Conoflex Edging — ... Each	.88

PLUMBING SUPPLIES

Faucet Adaptor — ... 2 for	.88
Sink Strainer — ... Each	.88
Soap Dish — White Plastic ... Each	.88
Twin Robe Hook — White Plastic ... 2 for	.88
Towel Ring — ... Each	.88
Tumbler Holder — ... 2 for	.88
Pool Testing Tablets — ... Pkg.	1.88
Towel Bar — 24 inch ... Each	1.88

HARDWARE

Craftsman Staples — ... Pkg.	.88
Ceiling Lamp Holder — ... Each	.88
3-Way Switch — ... Each	.88
Contact Cement — LePages ... Each	.88
Sand Paper — ... Pkg.	.88
Propane Tank — ... Each	1.88
Door Knobs — 1 pair glass knobs ... Each	1.88
Screw Drivers — With bits .. Each	2.88
Utility Knife — ... Each	2.88
12 ft Tape — Push-pull type . Each	3.88

AUTO ACCESSORIES

Sweep & Clean — ... Each	.88
Sponge — ... Each	.88
10-W 30 Oil — Multi-season oil ... Qt.	.88
Oil Spout — ... Each	.88
Lithium Grease — 16-oz. ... Each	.88
Battery Hydrometer — ... Each	1.88
Snack Tray — ... Each	1.88
Sealed Beam — 5" or 7" ... Each	1.88
Coolant Saver — ... Each	3.88

Simpsons-Sears Ltd.

3190 Shelbourne Street. Lots of Free Parking . . . No Tickets, No Time Limit.

The Daily Colonist.
Sunday, June 25, 1978
Section Three
Page 33

Municipality that couldn't

If one is looking for a suitable slogan for Saanich, the answer might be: The Municipality That Can't.

It can't make roads that are stronger than soda crackers, or create a 20th century garbage collection system.

It can't get rid of traffic hazards or municipal eyesores.

It can't divest itself of an archaic backyard burning system that allows Sunday evening strollers to sniff the lovely springtime fragrance of sizzling rubber boots and melting plastic bottles.

And now (horror of all horrors) it appears that Saanich officialdom can't even spell.

In one short notice blaming the province for tax increases, the municipality trips over not one, but two words.

On the very official little document delivered to householders, the words come out like this: . . . accomodate . . . pursuade.

Perhaps if a classroom could be found to accommodate the municipal masterminds we could persuade them to sit in for a spell.

But then, maybe like the municipality itself, they will tell you they CAN'T.

Bells to ring again

Provincial carilloneur Herman Bergink is back up in the bell tower near the legislative grounds practising for his first comeback performance Sunday at 2 p.m. Bergink has just recovered from heart surgery.

Toy boats to run tall ships aground?

Reporter's Notebook

Last September when Recreation Minister **Sam Bawlf** announced plans for the tall-ship race and beamed over the prospect of it drawing large crowds to the area, someone expressed doubt there would be enough tall ships on hand to actually stage a race.

As it now turns out, the doubtful one was right. That might have been offset slightly by the government's purchase of a tall ship for training purposes, except that the ship in question ran aground and was stripped by looters.

Perhaps it's not too late for Provincial Secretary **Grace McCarthy**, in her role as queen of tourism, to switch plans from tall ships to small ships for the Captain Cook celebrations.

If you see Grace and Sam buying little boats and rubber ducks for their respective tubs, you'll know the idea has caught on.

Then, on one particular day this summer, the entire cabinet can climb into one big tub in public view and play with a whole fleet of toy boats.

Perhaps a three-foot-two-inch Captain Cook can be found for the occasion.

•

You may have looked in vain for the cannon at Laurel Point which was to greet every noon-hour with a loud bang. The cannon was fired once, on the day the hotel opened its doors for business, and then it mysteriously vanished. Just in case you like cannons, you may rest assured it will be back in place soon. A hotel spokesman says an encasement is being built for the cannon "so that if someone steps in front of it when it's fired, he won't won't get hurt."

•

Question: When is a majority not a majority?

Answer: When Victoria Ald. **Murray Glazier** takes the chair.

At a recent Capital Region District planning committee meeting, a motion was made to table approval of draft supplementary letters patent to set up an economic development commission in the region.

When the vote was taken there were three in favor - Saanich Ald. **John Mika**, Oak Bay Ald. **Shirley Dowell**, and North Saanich Mayor **George Westwood**. Two voted against the motion—Metchosin director **Mac Tipton** and Central Saanich Ald. **Dave Hill**.

"The motion is defeated," declared chairman Glazier.

Questioned afterwards, he said the vote was in fact tied, because he was opposed to it, and therefore it was a defeated motion.

He agreed that he had not put up his hand to vote at the time, and that normally an abstaining vote is counted in favor.

However, he said, as chairman he had declared his vote when he had said the motion was defeated.

•

Recreation and Conservation Minister **Sam Bawlf**, a highly successful developer in Victoria before he entered politics, was described at a scientific conference last week as an "economic geographer."

The line came from **George Saunders Jr.**, president of the American Society of Limnologists and Oceanographers as Bawlf was thanked—as a representative of the provincial government—for putting on a banquet for some 750 people.

•

At the same dinner, **Ralph Brinkhurst**, a scientist at the Institute of Ocean Sciences at Pat Bay, said he'd heard that the national wing of the Social Credit Party wants the B.C. branch to rename itself the Ogopogo Party, and he added it was ironic that **Bawlf** would be in charge of the mythical lake monster.

•

Bawlf started his response by saying he was unused to addressing "such a large group with so few adversaries" and went on to pay respect to Captain James Cook, saying it was fitting that such a group had decided to meet in Victoria in the 200th year after his death.

He added that Education Minister **Pat McGeer**, a prominent brain surgeon, had a colleague whose students somehow ingested some venom from a pufferfish. As they were being rushed to hospital, McGeer was told by the poison control people to consult a medical book on the symptoms and treatment, Bawlf said.

He added that McGeer discovered the definitive work had been written by none other than that same Captain Cook, who clinically observed what happened after some of his crew members ate some of the poison fish.

•

Three local high school students, all members of the barbershop singing Victoria Village Squires took **Grace McCarthy's** smile campaign to heart last week.

The only trouble was at least one city motorcycle officer saw nothing to smile about.

Colin Wiebe, 18, **Paul Archer**, 18, and **David Reimer**, 17 were wandering about the downtown core in the evening and bursting into song somewhat to the delight of passerbys.

"We usually do strike up a chord when we're together," Wiebe told the *Colonist*.

They had just finished *Have a Happy Day* at the corner of Douglas and Pandora at about the same time the officer was finishing giving an elderly motorist a ticket.

"I waved to the policeman and gave him a big smile," said Wiebe.

But apparently the officer found nothing to smile about. In fact, the young singers found him rather nasty.

"He got off his bike and told us he could put us in the slammer for disturbing the peace and fine us $75," said Wiebe who claims his greeting to the officer was genuine enough.

Not wanting to find themselves singing *Jailhouse Rock*, the trio marched over to the police station to find out if they had broken any law.

They hadn't as far as singing goes but there's some question whether they had done a little jaywalking during their night of song.

•

"I bring you greetings from the prime minister," Senator **Ed Lawson** told members of the Victoria Chamber of Commerce at a luncheon meeting in the Empress Hotel last Wednesday.

"He didn't tell me to say that," the senator informed the audience, which was chuckling by now.

"But then again, he didn't tell me not to say it either, which shows you the kind of decisive leadership we have in Ottawa these days," Lawson ended.

•

Students graduating from Lakehead University, listened as **Robert Andras**, minister responsible for the treasury board, told them: "You go forth into a society—in Canada at least—that has more freedom, more equality of opportunity, more tolerance, more affluence. You are more educated, in better health, more mobile. In short, you start with advantages your parents did not have at the same age and stage in life."

In case the students thought this was laid on a little thick in such a time of economic uncertainty, they might be happy to know some things haven't changed from the heyday of their parents. Like the prompt action of government and smooth efficiency of the Canadian post office.

The convocation ceremony that heard Andras' words of wisdom was May 27. The news release from the treasury board wasn't mailed from Ottawa until three days later. It took another three weeks (June 20) to arrive at the *Colonist*.

All of which may seem in keeping with something else he said during his address: ". . . But just as we should not expect too little of government, neither should we expect too much."

STORE YOUR FURS WITH A FURRIER!
Expert Repairs and Alterations
383-2514
FOSTER'S FURS
Since 1895
764-A Yates St.
Parking in rear—off Johnson St.

charges or master charge accepted
VICTORIA STORE ONLY
Ingledew's
CLEARANCE SALE
WOMEN'S SHOES
reg. 27.95 to 34.95 — 19.95
reg. 35.95 to 44.95 — 24.95
reg. 45.00 to 54.00 — 34.95
reg. 55.00 to 75.00 — 39.95
• A group of Summer sandals. Reg. 21.95 to 26.95 — 17.95
Ingledew's
for the great names in fashion
VICTORIA STORE ONLY
749 YATES ST.
no mail orders! no exchanges! no refunds at sale prices!

See this OUTSTANDING SELECTION at ROSES JEWELERS
1317 Douglas St. Downtown

Featuring COLUMBIA DIAMOND RINGS

SIZE 8 Sale
HERE'S YOUR CHANCE SIZE 8
STARTS MON. 9 A.M.
SLACKS
BLOUSES
SHELLS
DRESSES
LINGERIE
SWEATERS
1/2 PRICE
P.S. We have other sizes on sale too. Do browse.
IMPACTS 'n IMPORTS
Centennial Square Off Douglas Street
for this week only
FOLK FESTIVAL WEEK
We will be open 9 a.m. to 9 p.m. Mon. to Sat.
(Regular Store Hours 10-5)
12 Centennial Square
MON.-SAT. 10-5
388-7023

ACCENT SHOPPES
HOME FASHIONS — BED, BATH, KITCHEN . . .
COMFORTER and DOWN QUILT SPECTACULAR

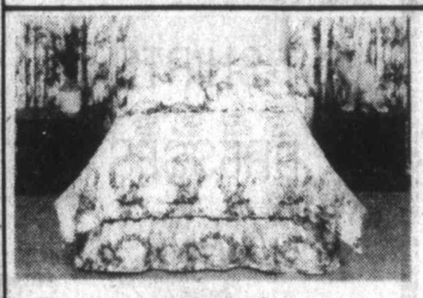

BEAUTIFUL FASHION COMFORTERS
Cotton/Sateen Polyester fill flannel. Floral pattern in color combinations of brown, blue, pink. Fashion at a Terrific Price.

Twin Comforter with Dust Ruffle and Sham 3 pce. set	49.99
Double Comforter with Dust Ruffle and Shams 4 pce. set	64.99
Queen Comforter with Dust Ruffle and Shams 4 pce. set	69.99

Comforters Only
TWIN 29.99
DOUBLE 35.99
QUEEN 39.99

DOOR BUSTER COTTON TEA TOWELS
Assorted patterns. Limit 4 per customer. Ea. 59¢

STRAW TYPE BEACH MATS
Ideal for beach or pool. SPECIAL. Ea. 2.99

TOSS CUSHIONS
A tremendous selection of Indian type decorator Toss Cushions in a wide assortment of styles and colors. Ideal for almost any room in the house.
YOUR CHOICE 5.99 ea.

Save $11 to $40 on Beautiful Down Quilts Guaranteed for 10 Years
40% DOWN, 60% FEATHERS

SIZE	REG. PRICE	SALE
TWIN	99.00	79.00
DOUBLE	135.00	105.00
QUEEN	170.00	139.00
KING	199.00	159.00

100% COTTON COVER, 70% DOWN/30% FEATHERS

SIZE	REG. PRICE	SALE
TWIN	110.00	99.00
DOUBLE	150.00	129.00
QUEEN	185.00	165.00
KING	220.00	199.00

100% COTTON COVER, PURE DOWN

SIZE	REG. PRICE	SALE
TWIN	120.00	109.00
DOUBLE	165.00	149.00
QUEEN	199.00	179.00
KING	250.00	225.00

Save 40%-50% on Soft fluffy Towels
Slight imperfects of a soft, cotton towel. Imperfections should not affect the wear of these towels. Plain fashion colors of brown, cognac, blue, yellow and suede.

SIZE	IF FIRSTS WOULD SELL FOR	SALE
BATH	9.98 ea.	5.99 ea.
HAND	5.98 ea.	2.99 ea.

Save Over 50% on Beautiful Thick Bath Towels
Probably the thickest bath towel you have every seen. 10½ miles of yarn in every towel. Plain colors. If firsts would sell for 24.98 ea.
LESS THAN ½ PRICE 9.99 ea.

Estimates from our custom drapery service with no obligation.
6-25
master charge — CHARGEX
Accent Shoppes
home fashions for the bedroom, bathroom & kitchen
3960 Quadra St., Ph. 479-2812
Store Hours: Mon. - Sat. 9:30 to 5:00; Fri. till 9:00

PERM SPECIAL UNTIL JUNE 30th
KAPTEYN HAIR
Best of Products, Best of Talent! to serve all the ladies of the peninsula . . .

THE ULTIMATE IN HAIR DESIGN
GEOMETRIC PRECISION CUTTING
Elegant, Air-Conditioned Surroundings
BRENTWOOD VILLAGE SQUARE, 7120 W. SAANICH RD. 652-1222
6-25

Doing the Town

With DOROTHY FRAZER

Just one more chance . . .

Well, Standard Furniture are now in the final throes of their store-wide pre-inventory clearance sale . . . and if you haven't been down yet to see the terrific bargains on every one of Standard's eight exciting floors . . . you'd better do so quickly, or you'll be sorry! . . . Just one more week . . . one more chance . . . to pick up that extra piece of furniture that can add so much to the comfort and beauty of your home . . . With summer activities accelerating . . . maybe visitors expected . . . there's a good chance you need to add bits and pieces to your bedroom or dining room suites . . . that perfect "something" for a hard-to-fit corner . . . an extra chair or two . . . a sofa that doubles as a bed . . . an extra little table where guests can park their ashtrays and drinks . . . Or maybe just some brightly colored toss cushions to add a fillip to your decor! . . . But remember this . . . you've only got a week left to do you picking and choosing . . . less, in fact, because Saturday, July 1st the store will be closed . . . Pity the poor people at Standard! . . . while we're all off enjoying the holiday, they'll be slaving in the store counting their remaining merchandise for inventory . . . Let's help make it easier for them! . . . **Standard Furniture Co., 737 Yates St., 382-5111.**

Summertime charmers . . .

Some really delightful new summer dresses have just arrived in Eaton's Signature Shop! . . . Very feminine, very cool are the 100% printed cotton dresses . . . made in India and bearing the Treacy Lowe of London label . . . One is a two-piece style with scoop neckline, deepset sleeve . . . softly gathered skirt ending in a flounce . . . this in a pretty red and gold print . . . while a slightly different style is red, navy and white . . . Both are so light they look as if they might fly away! . . . Then there are several Del Costa dresses designed in Paris . . . Two tailored styles in 100% pure raw silk . . . Natural shade trimmed with brown . . . The one-piece dress has long sleeves, elasticized waist . . . and the 2-pce. brown and white dress with shirt top and full skirt, diagonally striped for an extra slimming effect . . . and a black and white jacket dress . . . the latter sleeveless, with pleated skirt . . . Prices of these Del Costas are particularly good! . . . New Randy dresses include a long polyester voile printed in small florals . . . a touch of smocking and small frill around the neck and waist . . . In either lilac or green tones . . . this would make a charming mother-of-the-bride gown . . . A short polyester crepe dress . . . sleeveless, with little shoulder shawl . . . is accordion pleated from neckline to hem . . . Pretty in either champagne or blue . . . **Eaton's Signature Shop, 382-7141 loc. 242.**

Here's your chance for Wetherall at a saving . . .

Clothes by Wetherall of London are just about the ultimate in quality classic sportclothes, we're convinced . . . We visited one of the Wetherall shops in London last month . . . Felt we were back home because our own Wetherall Shop here at the Bay has exactly the same styles . . . which even the Queen herself wears on occasion! . . . Well, starting next Thursday, June 29, Wetherall is holding its semi-annual clearance sale . . . which encompasses almost all the regular stock of capes, coats, suits, skirts and berets with reductions of up to 50%! . . . All the co-ordinated classics . . . reversible coats and skirts, will be reduced by 20% . . . as well as the top quality printed polyester crepe jacket dresses which are so timeless in style, yet so very up-to-the-minute in chic! . . . We do want to remind you that Wetherall wool garments are 100% wool . . . The tailoring is sheer perfection . . . and every Wetherall garment simply *exudes* quality! . . . In general . . . as far as dresses and knits are concerned . . . there will just be one of each style, so it's very unlikely you'll run into another like it on somebody else . . . Just to give you an inkling of one of the truly fantastic bargains we were shown this week . . . a gorgeous pure cashmere coat all hand-stitched, with whole or half, belt . . . double-breasted, in light or dark beige or black . . . And a wrap style in either black or camel . . . Just one of each . . . reduced from $375 to $281.25! . . . Don't miss visiting . . . **Wetherall Shop, the Bay, 385-1311. loc. 295.**

Handsome handbags by Jane Shilton . . .

Wilson's have just received a big new shipment of Jane Shilton handbags from England . . . every one of them genuine leather . . . (And if we'd ever had any doubts about the superiority of real leather they were dispelled during our recent trip in Europe when an overloaded plastic job literally fell apart!) . . . These new bags of Wilson's are extremely smart . . . Roomy without being bulky, and displaying the minimum of "hardware" and adornment . . . Leather that has been stamped to simulate black or brown alligator skin was used for bags in four different styles . . . A small dressy bag with shoulder chain, which can also be used as a clutch . . . An envelope bag with several big compartments (would make a great travel bag which we'll bet would *never* fall apart!) . . . A bag with top opening, novelty catch at the side . . . and an elongated bag with removable shoulder strap . . . $55 to $115 for these . . . The other bags are all a fine quality calf . . . in mulberry, bone, navy, grey, black and brown . . . We especially admired the mulberry which we consider a very versatile "neutral" . . . going well with black, brown, navy, or practically any other color you're likely to wear . . . One style has open sides . . . Another is an envelope bag with tucked trip . . . A larger bag is almost like a tote with lots of room for everything . . . Prices for these handsome Jane Shilton handbags range from $40 to around $85, at . . . **W & J Wilson Limited, 1221 Government St., 383-7177 and 1210 Newport Ave., 592-2821.**

Beauty secrets from Orlane . . .

Start your summer beautifully by dropping in . . . or better still, making an appointment . . . at Douglas Pharmacy this coming week, Monday to Friday, June 26-30 . . . to meet the Orlane special consultant who'll be on hand to give you a FREE skin analysis with the remarkable Orlane "Skin Scanner", and your own personal beauty chart! . . . We simply can't begin to tell you how lovely, how very effective these exclusive French creams and cosmetics are! . . . There's a new treatment product named B23 . . . a cream designed especially for the mature skin . . . Just use the merest touch on your face every night and in no time flat you'll find those fine lines have disappeared! . . . The Orlane B21 treatments have been known and used by smart European women for years . . . and believe us, when it comes to caring for their skin, French women are right there at the top! . . . Douglas Pharmacy carry the complete line of Orlane products . . . B21 makeup base is a new one you'll like . . . and another new one is "Duetto" . . . a stick made up of two different colors of cream eye shadow . . . The shades in Orlane makeup are tremendously subtle and flattering . . . and they're getting better and better all the time! So make sure you see the Orlane lady at Douglas Pharmacy this coming week . . . As a bonus you'll get a coupon worth $7.50 on any Orlane product after a minimum Orlane purchase of $15! . . . **Douglas Pharmacy, 1469 Douglas St., 385-1541.**

Take your good clothes to "Twice Around" . . .

We'd been trying to get in to "Twice Around" Fashions ever since we returned home the end of May because this is such a fun place to visit . . . Full of surprises . . . in the shape of beautiful clothes at a fraction of their original purchase price! . . . Finally we made it last Tuesday . . . and did our usual oo-ing and ah-ing over the fine array of delectable wearables . . . many of them brand-new . . . others so slightly worn as to make no matter! . . . But before we go any further, we want to tell you this . . . and please note it carefully . . . "Twice Around" will be accepting SUMMER things for consignment only until July 31 . . . and receiving days are Wednesday, Thursday and Friday from 11 a.m. to 3 p.m. ONLY . . . Make sure your things are in excellent condition . . . freshly cleaned . . . and taken in on hangers . . . Right? . . . Now to get back to some of the beautiful bargains we saw this week . . . A lovely Ports dress in platinum polyester . . . Cost $125 . . . going for $46.69! . . . Albert Nipon denim blue and white wool dress with matching scarf . . . $135 when bought, but never worn . . . Around $43 here! . . . another brand new dress purchased in Tahiti has a long flounced skirt and halter top . . . and there's a pretty little cotton skirt and top from Barbados . . . Noticed several smart McMullens . . . A beautiful dinner gown with jacket . . . polyester satin with embroidered flowers . . . tagged at $39 . . . A pair of new grey Amalfi shoes, size 7½ . . . Only $10 at . . . **"Twice Around" Fashions, 1029 Cook St., 383-3123.**

Don't miss out on this sale! . . .

They're referring to it as their month-end clearance sale . . . but actually the sale that's coming up at Miss Frith's next week is far more than that! . . . It's a sale which includes all their spring sportswear and dresses . . . with healthy markdowns of ¼, ½ and ½ off of what they've been selling for up to now! . . . there are some really good buys among these clothes . . . and if you're as clever as we think you are, you'll get down to Miss Frith's soon and stock up on things you're going to be able to wear in the months ahead . . . We're told there'll even be a few coats with their price tags cut in half! . . . But it isn't all spring merchandise by any means . . . There are lovely summer dresses . . . cool blouses and T-shirts . . . shorts, skirts, sundresses and pantsuits . . . real summer things that will keep you cool and crisp . . . or softly pretty . . . no matter how high the temperature soars . . . (It's mighty warm right now as we're glued to the typewriter . . . Sure wish we were garbed in one of Miss Frith's sundresses!) . . . Meanwhile, back at the store . . . fall things have started to arrive . . . If there's something special you'll be wanting, no harm in enquiring or putting in your bid now . . . Noticed a few velvet raincoats have arrived . . . these are dressy coats which will go far to rounding out your day or evening wardrobe next fall! . . . **Miss Frith Fashions, 1619 Douglas St., 383-7181.**

—Advertisement

Kingfish sets May record

The *Colonist* King Fisherman Contest, which brought a record 40,429 entries last year, is making new records again this year.

This past May recorded the most entries for May in any of the 24 years of King Fisherman competition ... and that is without a river trout category this year.

This year there were 2,566 May entries, 11 more than last year's record 2,555 entries.

Chinook were responsible for this year's record May — 2,272 chinook entries for May 1978, some 20 more than May 1976's record 2,509 chinook entries and 177 more than 1977's 2,095 chinook entries.

Coho this past May numbered 20, compared to five in May of 1977.

Trout fishermen in the lakes didn't meet with such success, however, with 108 entries less than in May 1977, down to 198, from 306 last year.

Small-mouth bass anglers were less successful, with entries down by 30, to 74, from 104 in May 1977.

The May 1978 entries were made up of two tyee, 2,272 chinooks, 20 coho, 198 trout from lakes, and 74 small-mouth bass.

Monthly prizes listed from 2,566 entries

Hidden-weight winners

Ian Smith, 150-1573 Begbie, wins $20 worth of retail sales or service from Ray Colley at Becher Bay Marine Sales and Service at Cheanuh Marina for a 5½-pound chinook he caught May 15 at Bedford Island on anchovy.

His name was drawn from tickets representing 2,566 King Fisherman entries for May — 2,272 chinooks, 20 coho, two tyee, 198 trout from lakes and 74 small-mouth bass.

The hidden weight draw was made by Garrett Joy of the Old Gold Shop, who will give a waterproof wrist watch for the youngster 16 years and under with the Quality Catch of the Year. He was assisted by King Fisherman secretary Billie Estrada.

Gilbert Olsen, 9452 Lochside Drive, wins a Dyna-Glass Cowichan trolling rod, with his name embossed on it, from Henry Carruthers of Sport Distributing Co., for a 20½-pound chinook May 15 on Minnow Teaser.

Ellen Jones, 29-2911 Sooke Lake Road, wins a $10 scrip from Eaton's as a special women's hidden weight prize. She caught an 11-pound chinook off Beechey Head May 19 on Strip Teaser.

Ray Wallman, 4392 Ballson Road, Port Alberni wins a Scotty Depthmaster downrigger from Scott Plastics for a four-pound small-mouth bass from Spider Lake on worm.

Somkul Asava-Aree, 9-101 St. Lawrence, wins a guided trip for two on Magna Charters Kalua Mist from Pedder Bay for a 14.15-pound chinook caught at Bamberton on Tomic plug.

Barry Jenner, 1423 Jamaica Place, wins a one-gallon jar of fireweed honey from Babe's Honey Farm for a 5.4-pound chinook from Bamberton on a plug.

King Fisherman

Dinners for two at the Dominion Hotel's Terra Cotta Room were won by E.C. Tardif, 3139 Metchosin Road, for a five-pound chinook from Church Rock on Strip Teaser; Odd Bjelland, 8544 Moxon Terrace, Sidney, for a 10.4-pound chinook from Bedford Island on anchovy; Rodger Post, 1280 Knute Way, for a six-pound chinook from Sidney waters on Strip Teaser; and Fred Sawyer, 16-2587 Selwyn, for a 1.9-pound small-mouth bass caught at St. Mary Lake on Roostertail plug.

Family passes to Sealand were won by Joe Hood, 1012 Pakington, for a 16.1-pound chinook from Misery Bay on Radiant Squirt; T.H. Birt, 4467 Majestic, for a 19-pound chinook from Beechey Head on Strip Teaser; Doug Knadle, 1984 Kaltasin, for a 5.11-pound chinook from Sooke waters on Strip Teaser; David Christie, 1227 Marine Park, Brentwood, for an 8½-pound chinook from Deep Cove on Super Strip Teaser; A.C. MacPherson, 905 Grilse Lane, Brentwood, for a 5.4-pound chinook from Willis Point on Strip Teaser; and Ted Hamilton, 6371 Conconi Place, for a two-pound bass from Prospect Lake on Big O plug.

T. Mazar, 4160 Tyndall, wins a trip for two on Oak Bay Marina's party fishing boat MV Lakewood for a 20-pound chinook from Sooke on minnow.

Dick Clapham, Malahat PO, wins a Luhr Jensen Auto-Trac downrigger for a seven-pound chinook from Pedder Bay on Strip-Teaser.

Don Patterson, Sooke, wins six Seasildas from John Parks of Nordic Tackle for a 5¼-pound chinook from Secretary Island on Strip Teaser.

Cards of hootchie-type lures with stainless hooks from Pacific Tackle of Parksville were won by Frank Marcan, Box 1, Beachcomber, RR 1 Nanoose Bay, for an 11.12-pound chinook from Northwest Bay on plug; Les Inglis, 16 Midwood, for a six-pound chinook from Secretary Island on minnow; and J. Peterson, 3909 Douglas, for a 16.12 chinook from Beechey Head trap shack on Strip Teaser.

Sets of Jim Gilbert Pirks and Pirkens lures and a Saltaire drift fishing book were won by Donald McIntosh, 152-1573 Begbie, for a 3.9-pound small-mouth bass from St. Mary Lake on worm; Alice Hartshorne, 855 Clayton, for an 8.12-pound chinook from Moses Point on Super Strip Teaser; and Marge Lenius, 3380 Happy Valley Road, for a 19-pound chinook from Aldridge Point on minnow.

Sets of six Rhys Davis Teaser lures were won by Arlene Johnston, 3310 Batik, for an eight-pound chinook from Church Rock on Strip Teaser; Stuart Brundridge, 11275 Piers Road, for a 17-pound chinook from James Island on Minnow Teaser; and Oliver Bell, 2110 Newton, for a nine-pound chinook.

Dave Lobb, 1166 Richardson, wins a card of six Luhr Jensen Tom Mack spoons for a 6.8-pound chinook from Church Rock on Strip Teaser.

Dean Forsythe, 3881 Olivia Place, wins a card of six Action Flashtails from Luhr Jensen, for a 20½-pound chinook from Church Rock on Strip Teaser.

Brian Hanson, 534 Taylor, wins a card of six Nordic drift fishing lures for a 17-pound chinook from Church Rock on minnow.

Thirteen-year-old Corinne Coutts, 910 Latoria, wins a card of six Sneak lures from Luhr Jensen for a 1.4-pound bass from St. Mary Lake on worm.

Eight-year-old David Clark, 4301 Ballson, Port Alberni, wins a card of six Krocodiles from Luhr Jensen for a 1.4-pound bass from Quennell Lake on Rapala.

Set of five assorted Norse-Silda drift fishing lures were won by 10-year-old Leah Chaplin, 534 Baker, for a five-pound chinook from Beechey Head on Strip Teaser; Ken Clarke, 924 Brock, for an 8.8-pound chinook from Iron Mine Bay on Strip Teaser; A. Armitage, 1191 Burnside, for a 10.8-pound chinook from Church Rock on Strip Teaser; and David Pisto, 355 Rodello, Comox, for a 14.6-pound chinook from Bates Beach on Tomic plug.

A Gibbs herring dodger was won by Anne Semenowich, 2905 Mount Wells Drive, for a 19½-pound chinook from Beechey Head; David Gilson, 10998 Madrona Drive, for a an 18-pound chinook from Deep Cove; Ron Giles, 3334 Wickheim, for a 7½-pound chinook from Church Rock on anchovy; Gunter Lucas, 794 Delamere, for an 11.6-pound chinook from Brentwood Bay; Jim Kalyn, 764 Lampson Street, for a 9.8-pound chinook from Pedder Bay; Dick Sumislawski, 1036 Waverley Terrace, for a 5.12-pound chinook from Whittaker Point; Norm Kemp, 1521 Cordova Bay Road for a 7.4-pound chinook from Brentwood; B. Mountan, 924 Stafford, for a 7.8-pound chinook from Beechey Head; L. Wilson, 3986 Cedar Hill Cross Road, for a 9.2-pound chinook from Mandarte Island; Anne Mason 7-1321 Fernwood, for a two-pound trout from Cowichan Lake; and 14-year-old Brent Demerais, RR 2, Walker Road, Port Alberni, for a 4.9-pound trout from Great Central Lake; and R. Anderson, 2426 Sutton, for a 5½-pound coho from Chesterfield Rock.

Stainless Steel fish cleaning knives were won by Donald Ife, 9331 Webster Place, for a 6.1-chinook from James Island on Strip Teaser and R. Foreman, 2431 Otter Point Road, for a 9½-pound chinook from Secretary Island on minnow.

In the special contest-within-a-contest for Victoria Press employees Eric Roberts, 1220 Alturas Place, won a Jim Gilbert fishing package for a seven-pound chinook from Beechey Head; Alek de March won a set of four assorted Gibbs Norse-Sildas for a 16½-pound chinook from the Boulder; J.W. Cawker won a set of three Rhys Davis Teaser lures for a 6½-pound chinook from Trial Island; and Harold Taylor also won three Rhys Davis Teaser lures for an 11.4-pound chinook from Beechey Head on anchovy.

Winners will either be notified how to pick up their prizes, or will have them delivered.

LAKEHILL HAIR FASHIONS

★ PRECISION CUTTING
★ BLOW DRYING
★ ROLLER SETTING
★ HAIR COLORING
★ HAIR REBUILDING
★ THE LATEST ACID BALANCED PERMS
★ THE NEWEST COMPUTERIZED PERM
★ EAR PIERCING
★ STAFF OF EIGHT TO ENSURE QUALITY SERVICE

479-7115

WE USE AND RECOMMEND KMS

3960 QUADRA ST. (Quadra Centre)
Open Thursday Evenings

KMS PROFESSIONAL HAIR CARE PRODUCTS

CHARGEX master charge 6-24

JULY CLEARANCE SALE

STARTS MONDAY AT 9 A.M.

- SPORTSWEAR CO-ORDINATES
- PANTS
- SKIRTS
- JACKETS
- BLOUSES
- T-SHIRTS
- DRESSES
- GOWNS
- PANT SUITS
- SKIRT SUITS

1/3 TO 1/2 OFF regular prices

MON. 9 A.M. SPECIAL
100 Only!
REG. TO $50
PANT SUITS NOW $20

Taylor's apparel LTD.

713 Yates Street Downtown 6-24 383-6915

AVENUE Dress Shop

JULY CLEARANCE

Starts Monday 10 a.m.

Summer
• DRESSES • BLOUSES
• PANT SUITS
Sizes 12 to 20, 12½ to 22½

20% to 40% OFF

Hours: Monday 10-5, Tuesday to Sat. 9 to 5

2259 OAK BAY AVE. at Monterey
Next to Hill Travel Service
Now Open Mondays

6-24

VICTORIA Fabric Shop LTD.

FINAL GREAT WEEK OF OUR BONANZA SALE

Clearance! Group of
POLYESTER DOUBLEKNITS
Good range of prints and jacquards.
60" wide. Reg. to 7.98 ..... SALE 2.99

Hi Fashion
WOOL and POLYESTER
CHALLIS 60" wide
PLAINS Reg. 6.98 ..... SALE 4.98
PRINTS Reg. 8.98 ..... SALE 6.98

Wide Selection of Summer
COTTONS and COTTON BLENDS Reduced to ½ Price

PLUS MANY MORE UNADVERTISED SPECIALS THROUGHOUT THE STORE

1218 BROAD ST. (between Yates and View) 382-8541

6-24

Big chinook needed to win Expert Crest

To win a *Colonist* King Fisherman Expert Crest for fish entered in May it took a 28.14-pound chinook, a 4.9-pound trout from a lake, a 2.4-pound bass and any coho or tyee salmon.

All but five of the chinook leaders came from the Beechey Head - Sooke waters, with two from Saanichton, one from Bate's Beach and one from San Mateo Bay and one from Tod Inlet.

Fifteen-year-old Ian Anderson caught the heaviest trout — a 9.8-pound brown trout from Cameron Lake on May 20 and it may hold up throughout the contest as the heaviest trout from a lake.

Here are the crest winners:

TYEE

G. M. Heinekey, RR1, Ganges; 35.0, Rainy Bay, Herring Strip.

Harold Bates, RR2, Courtenay; 30.9, Bate's Beach, Rex Field Plug.

SPRING (CHINOOK)

Phil Hale, 887 Tillicum; 42.0, Aldridge Point, Strip Teaser.

Robert McElroy, 593 Cedar Crescent; 40.0, Secretary Island, Minnow Teaser.

W. Shvetz, 24 Gorge Road East; 39.0, Beechey Head, Rhys Davis Strip Teaser.

Jim Peterson, 3909 Douglas Street; 36.0, Beechey Head, Strip Teaser.

R. M. Clowater, 628 Jadel Drive; 35.0, Beechey Head, minnow.

Clare Anderson, 8355 Lochside Drive, Saanichton; 33.8, James Island, Stingsilda.

Dan Derkson, 2923 Adye Road; 33.0, Beechey Head, Strip Teaser.

Gunter Koch, 410 Terrahue Road; 32.8, Beechey Head, anchovy.

David Mills, 100 Crease Avenue; 32.8, Beechey Head, Strip Teaser.

G. Shvetz, 24 Gorge Road East; 32.0.

Bill Hodgson, 1604 Oakland Avenue; 32.0, Beechey Head, anchovy.

Ira Heughen, 579 Whiteside Street; 31.12, trap shack, Buzz Bomb.

Rick Smith, 204-2530 Wark; 31.8, trap shack, Strip Teaser.

Jerry Campbell, 440 Forward Drive; 31.0, Beechey Head, Strip Teaser.

Dave Wigmore, RR1 Becher Bay Road; 30.0, Beechey Head, Strip Teaser.

Bill Wishart, 3355 Wishart Road; 30.0, Beechey Head, minnow.

Gordon Steel, 2428 Sarah; 30.0, Beechey Head, Strip Teaser.

Wayne Kew, 40 Teesdale Place, Toronto, Ontario; 29.8, Bate's Beach, Tornic Plug.

Ed Shaw, 306-954 Dingley Dell; 29.8, trap shack, Herring Plug.

Otto Wiggins, 2228 James White, Sidney; 29.8, trap shack, Super Minnow Teaser.

Bob Gilbert, 4013-8th Avenue, Port Alberni; 29.8, San Mateo Bay, minnow.

John Brown, 5838 Blythwood Road; 29.0, Beechey Head, Strip Teaser.

Wayne Watson, 7790 Bruce Gordon Place, Saanichton; 29.0, Aldridge Point, Strip Teaser.

Alec Erickson, RR2 Payne Road, Duncan; 29.0, trap shack, herring.

Vic Cervinskas, 282 Kerwood St.; 28.14, Tod Inlet, Strip Teaser.

COHO

Art Poganski, 19 Manor Road, Kentfield, California 94904; 6.8, Chrome Point Lighthouse, red Tom Mack.

Lil Walton, 961 Marchant; 6.4, The Boulder, Strip Teaser.

Walt Ryan, 4657 Blenkinsop; 6.0, Brentwood Bay, gold hootchie.

J. Stoffelsma, 919 Scotia Street; 6.0, Norris Rock, Flasher, Tom Mack.

Alex Gilray, RR1 Rolmar Crescent, Cobble Hill; 6.0, Sansum Narrows, herring.

Ed Beakhouse, 12348-132nd Street, Edmonton, Alberta; 5.9, Bate's Beach, Red Bucktail.

R. Anderson, 2426 Sutton; 5.8, Chesterfield Rock, Strip Teaser.

S. Stoffelsma, 919 Scotia Street; 5.8, Norris Rock, Tom Mack.

Irene Thomas, 4661 Lathan, Port Alberni; 5.4, Mistaken Island, green, white Needlefish.

F. Konrath, 673 Lambie Drive; 5.2, Deep Bay, Flashtail.

Al Griffen, 3711 Palo Alto Street; 5.1, Ballenas Island, green, blue Andy Thomas.

Chris Wallis, 503 Whiteside; 5.1, Deep Bay, Spoon.

Beverley Lambert, RR2 Sunrise Drive, Parksville; 5.1, Norris Rock, Herring Strip.

Chuck Rose, 330-13th Street, Courtenay; 5.1, Bate's Beach, red Flashtail.

Fran Corman, Box 21, RR1, Nanoose; 5.0, Mistaken Island, red, yellow Needlefish.

Les Taylor, 10-278 Island Highway; 5.0, Mistaken Island, Andy Thomas yellow Squid.

John Cowie, 1539 Chilcotin, Comox; 5.0, Bate's Beach, purple, white bucktail.

Dorothy Poganski, 19 Manor Road, Kentfield, California 94904; 5.0, Chrome Point Lighthouse, Krippled K.

Chris Pike, 2448 Sutton Road; 5.0, Tribune Bay, blue, white hootchie.

LAKE TROUT

Ian Anderson, 1102 Lockley Road; 9.8, Cameron Lake, lake troll, worm.

Victor Dawson, 1031 Sluggett Road, Brentwood Bay; 9.6, Nahmint Lake, worm.

Tim Olson, Box 654 Lake Cowichan; 8.3, mouth of Meades Creek in Cowichan Lake, worm.

Doug Bogle, 202-5th Street, Nanaimo; 7.7, Cowichan Lake, worm.

Brent Hummel, General Delivery, Lake Cowichan; 7.7, mouth of Meades Creek, worm.

Dennis Zarelli, 518-855 Ellery; 6.12, Cowichan Lake, Deadly Dick.

Stanley Tront, 4153 Torquay Drive; 6.5, Nahmint Lake, worm.

Rick Porter, Ucluelet; 5.9, Great Central Lake, worm.

Jim Cameron, RR2, Grandview Road; 5.4, Great Central Lake, Flatfish.

J. Ratcliffe, 1409 Craddock Street; 5.4, Cowichan Lake, Flatfish.

Jos Van Poederooyen, 2967-14th Avenue, Port Alberni; 5.2, Nahmint Lake, worm.

Pat Lauder, 3108-2nd Street, Port Alberni; 5.0, Great Central Lake, Flatfish.

Ethel Nuttall, 2924 Quinsam Road, Campbell River; 5.0, John Hart, Spinner, worm.

Jill Pedersen, 2930-14th Avenue; 4.12, Great Central Lake, plug.

Brent Demerais, RR2, Walker Road, Port Alberni; 4.9, Great Central Lake, worm.

SMALL-MOUTH BASS

Robert White, 905 Hereward Road; 5.8, Langford Lake, Hellbender.

Kent Moss, 2811 Lake End Road; 4.5, Langford Lake, worm.

Roy Wallman, 4392 Ballson Road, Port Alberni; 4.0, Spider Lake, worm.

Eddy Ekstrom, 629 Kenneth Street; 3.10, Elk Lake, fly.

Kevin Wilson, 4384 Northridge Crescent; 3.10, Beaver Lake, plastic minnow.

Donald McIntosh, 153-1573 Begbie Street; 3.9, St. Mary Lake, rubber worm.

Gordon Richards, 800 Royal Avenue; 3.6, Prospect Lake, Bomber.

Robert Wilson, 4384 Northridge Crescent; 3.3, Elk Lake, Plastic Worm.

Robert Huser, RR1 Tripp Road, Ganges; 3.0, St. Mary Lake, worm.

Louise Langlais, 2735 Belmont; 3.0, Matheson Lake, worm.

Warren White, 905 Hereward Road; 2.13, Prospect Lake, Big "O".

Robbie White, 905 Hereward Road; 2.12, Prospect Lake, jig.

Ken Wallman, 4021 Neil Street, Port Alberni; 2.8, Quennell Lake, rubber worm.

Ron Wiksyk, 1640 Pear Steeet; 2.7, Beaver Lake, fly.

David Finnen, 13-8220 King George Highway, Surrey; 2.4, St. Mary Lake, Rapala.

Chio Woon, 2792 Leigh Road; 2.4, Langford Lake, worm.

Light tackle lands Fish of Month

Clare Anderson, 8355 Lochside Drive, has won the King Fisherman Molson Fish of the Month crest and prize of a Little Chef smoker for the 33½-pound chinook he caught May 15 off James Island on Stingsilda and 10-pound-test line.

Anderson was fishing with Fred Michell and it took him an hour before he could bring it to net. He hooked it while fishing in 20 feet of water and was using a light Rex Field Buzz Bombing rod.

The King Fisherman Contest offers up to 10 Molson Fish of the Month crests each month of the contest, plus a prize from Molson's of a Little Chef smoker each month for the outstanding quality catch. Quality catch of the year wins the Molson trophy.

Anglers who catch fish they consider eligible for the Fish of the Year or Fish of the Month should make a notation in block letters on the side of the front of the entry form and then enter particulars on the reverse of the entry form — weight, girth, length, how caught, reel manufacturer, line, lure or bait and other pertinent information. A picture of the fish is desireable. The winning fish need not necessarily be the big fish of the contest.

Molson Fish of the Month Crest winners include 15-year-old Ian Anderson, 1102 Lockley, who caught a 9½-pound brown trout on Cameron Lake May 20; 13-year-old Kent Moss, 2811 Lake End Road, who caught a 4.5-pound small-mouth bass in Langford Lake May 14; Bob White, 905 Hereward, who caught a 5½-pound small-mouth bass in Langford Lake on Hell Bender plug April 29; Robert McIlroy, 593 Cedarcrest, who fishes from a small punt in Sooke waters and landed a 40-pound chinook May 31; Vic Dawson, 1031 Sluggett Road, Brentwood, who caught a 9.6-pound rainbow trout in Nahmint Lake May 6; Phil Hale, 887 Tillicum, who caught the biggest chinook in May, a 42-pounder from Aldridge Point; G.M. Heinekey, RR 1 Ganges, who caught a 35-pound tyee in Barkley Sound's Rainy Bay May 12 on Strip Teaser; and Harold Bates, RR 2, Courtenay, who caught a 30.9-pound tyee off Bates Beach on Rex Field plug May 27.

LUCKY MAY WINNERS are drawn by Garrett Joy of Old Gold Shop from 2,586 entries for May, with assist from King Fisherman secretary Billie Estrada.

THE TOY SHOP
1834 OAK BAY AVE.
VICTORIA
598-3832
An extensive range of FISHER/PRICE on the second floor as well as the more unusual toys on the ground floor.
10:30 a.m.-5:30 p.m.
(Also Suppliers to SCHOOLS and DAY CARE CENTRES by Appointment Only.) 1-14

PORTS INTERNATIONAL
CLEARANCE
We are clearing all Spring and Summer Styles of Ports. Savings up to 40%. When you think Ports International, think
gibson girl
1211 DOUGLAS
6-21

Scuby furs ltd
The name that inspires confidence and guarantees value

FURS
Trade-In Special
A generous allowance will be made on a new fur purchase
Extended to Fri., June 30th
Scuby furs ltd
911 Government Street 385-4361
(1 Block Up from Empress Hotel)
6-24

WINDOW SHADE SHOP
2727 QUADRA
384-4895
FOR NEW DESIGNS IN SHADES AND BLINDS WITH JOANNA MILLS FABRICS

SUMMER CLEARANCE SALE
STARTS MONDAY, JUNE 26th AT
Babyland
2204 Oak Bay Avenue
HELP YOUR HOLIDAY BUDGET
Take advantage of our PRICE REDUCTIONS
BOYS' and GIRLS' T-SHIRTS
2-14 from ..... 2.95 and 3.95
GIRLS' PANT SUITS
Reg. 28.50 ..... NOW 21.50
PLUS MUCH, MUCH MORE
THE RUMMAGE BOX IS BACK! with SUPER BARGAINS
CHARGEX
6-25

FOLK FEST WEEK IS BOOK WEEK At BOROGROVE
The 'Burrow' is overflowing with beautiful new books specially priced for Folkfest.
June 26-July 3
9:30-9 p.m. every day except Sunday 10-6
BOROGROVE BOOKSHOP
"Books for all seasons".
10 Centennial Square
386-8736
6-24

E. M. CARTER LADIES' WEAR
Summer Clearance
Sale Starts Mon., June 26
30-50% OFF IN EVERY DEPARTMENT
e. m. carter ladies' wear
Parliament Mews 230 Menzies St. 385-6511
Open Daily, 9-5:30
Use Our Budget or Layaway Plan
6-25x

ORLANE PARIS
An advantage shared by the world's most beautiful women.
With, perhaps, the world's finest collection of beauty treatment and cosmetics, Orlane has, for decades, catered to Europe's most discriminating clientele . . . les Parisiennes. Here are a few of the Orlane products selected from our complete collection . . . each especially prepared to protect and enhance your natural beauty.
LAURIA. Cleanser for eyes and lips. $12.50
POWDER BLUSHER COMPACT WITH MIRROR. $8.75
DOUBLE-PENCIL. Two eyeshadows in complimentary colours $7.00
LIPSTICK in a variety of fashionable shades $5.50

ROSEMARY KELLY
Orlane Beauty Consultant, will be in Douglas Pharmacy's Cosmetic Dept., Tuesday, June 27 to Friday, June 30. For a free skin analysis and makeup, telephone 385-1541 — appointments available.
THE Douglas Pharmacy
1469 DOUGLAS ST. PHONE 385-1541
First with the finest in imported perfumes and cosmetics.
Orlane knows the secret of your skin.
ORLANE BEAUTY BONUS COUPON
THIS COUPON IS WORTH 7.50
when used towards the purchase of any Orlane products after a minimum Orlane purchase of $15.00 or more at
Douglas Pharmacy
FROM JUNE 26 through JUNE 30
NOTE: This coupon is redeemable only at Douglas Pharmacy. (One per person.)
6-24

Go north young man, go north

By RAY KERR
Colonist Chess Writer

It's time once again to re-emphasize the importance of a great chess tournament scheduled for our province.

It's the northern British Columbia Open with a guaranteed prize fund of $5,000, according to organizer Von Sarac of Smithers.

And this three-day, Aug. 5-7 event, would thus have to be considered one of the best in the West period, mainly because of the fact that the $5,000 prize fund is guaranteed.

How did Von manage that?

Very simple. He got a $2,500 grant from the provincial government, then went to work and obtained another $2,500 from the local community over there.

And that's what you call having acumen for organizing chess tournaments.

The tourney is slated for the Hilltop Inn at Smithers, where limited accommodation is available at $15 per single person plus an additional $2 for each extra player.

That certainly is a reasonable charge for accommodation.

There will be an open section, with its $1,000 guaranteed first prize; a reserve section, with $500 for first, and amateur section, with a whopping $250 for first place.

Of course, there are plenty of other prizes, including those to seniors, youth, locals and most travelled competitors.

Registration opens at 8 a.m. Saturday, Aug. 5, at the hotel, and closes at about 9:30 a.m.

And I expect to see the best from Vancouver Island and the rest of the province in this tournament, with such tremendous prizes at stake.

-Ray Kerr photo

Harold Brown expected at Smithers

It's easy to get further information on the event — just contact Sarac, president of the sponsoring Northern B.C. Chess Association, Box 2592, Smithers, B.C. V0J 2N0, or telephone 846-5566. If remitting the entry fee of $35 in advance (it's $40 at site), make cheques or money orders payable to the Northern B.C. Chess Association, Sarac advises.

I'm overjoyed to see such a major event planned for the Interior, and it shows what can be done with the proper amount of planning and work.

* * *

Taulbut White	Georgiev Black
1 P-K4	P-QB4
2 N-KB3	P-Q3
3 B-N5ch	B-Q2
4 BxB	QxB
5 O-O	N-KB3
6 P-K5	PxP
7 NxP	Q-B2
8 P-Q4	N-B3
9 B-B4	O-O-O
10 P-QB3	NxN
11 BxN	Q-B3
12 N-Q2	P-K3
13 P-QN4	N-Q4
14 Q-B3	P-B3
15 B-N3	P-KR4
16 P-KR3	P-KN4
17 P-B4	N-B5
18 P-Q5	KPxP
19 BxN	PxB
20 P-N5	Q-Q2
21 KR-Q1	Q-B4
22 PxP	RxP
23 N-B4	RxRch
24 RxR	R-R2
25 Q-R3	R-Q2
26 R-K1	Q-Q4
27 QxRP	QxN
28 Q-R8ch	K-B2
29 Q-R5ch	K-Q3
30 Q-N6ch	K-Q4
31 Q-K6ch	Resigns

I am almost certain that Sarac will have one of the best tournaments in Canada's history, one that Canada will be proud of.

Just make sure you're there.

Meanwhile, a Cambridge undergraduate recently won the European junior title, outduelling 31 other competitors in Groningen, Holland.

The winner was Shaun Taulbut, who actually tied with Ivan Georgiev of Bulgaria and Nikolai Dolmatov of the Soviet Union, but the Briton got the championship due to his eight victories, as compared to seven each for the other two, who shared the runner-up prize.

The young Briton actually scored his most important win against Georgiev of Bulgaria, with both players engaging in enterprising play, as you can see in our Game of the Week.

Checkmate

Mr. and Mrs. J. T. Thiessen of 1290 Pearce Crescent are pleased to announce that their son Dr. John A. Thiessen was the recipient of the "Academy of Operative Dentistry Award" upon graduation from the Faculty of Dentistry at UBC. This award is indicative of outstanding achievement in operative dentistry during the clinical years of dental school. Dr. Thiessen attended North Saanich Jr. Secondary and graduated from Claremont Sr. Secondary in 1970. In 1974 he received his B.Sc. from UVic majoring in biology. Dr. Thiessen and his wife Karen will be residing in Victoria. 6-24

Mideast calm pope's appeal

BEIRUT, Lebanon (UPI) — Pope Paul VI Saturday sent personal messages to warring rival Lebanese Christian leaders personally appealing for an end to the blood feud in northern Lebanon.

Papal Nuncio Alfredo Bruniera traveled to northern Zghorta to visit right-wing ex-President Suleiman Franjieh and later called on Phalangist Party chief Pierre Gemayel and President Elias Sarkis.

GLASSES one price $39.95
FOR REGULAR SINGLE-VISION LENSES AND FASHION FRAMES COMPLETE
THIS WEEK ONLY!
CHOOSE A WHOLE NEW LOOK FROM OVER 100 DESIGNER FRAMES
TINTS AND PLASTIC LENSES $10.00 EXTRA
BI-FOCALS $15.00 EXTRA
A small deposit will hold your frames for 3 months.
Sackett Optical
OPEN MONDAY TO FRIDAY 9:00-5:30
SUITE 105-1175 COOK AT VIEW
Parking lot entrance off View Street 385-7044
6-25

P.S. Shop Leisurely AT THE Piccadilly Shoppe
Away from all the Hustle and Bustle!
SEE OUR BEAUTIFUL SELECTION OF
Coats — Suits — Dresses — Sweaters
Skirts — Blazers — Pantsuits
A 10% DISCOUNT FOR SENIOR CITIZENS AND DISABLED
1017 GOVERNMENT STREET
6-25

CAN YOU COME OUT TO PLAY?
If you've got 8 hours to spare, we'll teach you to play the organ. Yamaha's introductory organ course starts Monday, July 10. We provide lessons and music for only $19.95.
Come on out and play. Call and ask for Sharon Moxin at Yamaha Music Studio.
James Piano & Organ
386-0231
6-24

Jaline's Fashions
PRE-INVENTORY SALE
CONTINUES 'til FRIDAY, JUNE 30
DRESSES Sizes 7 to 20 for all seasons
PANT SUITS Sizes 7 to 20 Tailored and casual 2-, 3- and 4-piece
40% OFF
MANY OTHER IN-STORE BARGAINS
James Bay Square
Jaline's Fashions in the James Bay Square Mall, Simcoe and Menzies 382-1023
6-25x

King's
featuring:
SELBY
GOLD CROSS
AIR STEP
NICCOLINI
DUVAL
COBBIES
fine shoes for women
at 1453 DOUGLAS
King's

Leather Cleaning Specialists
Cleaning Alterations Repairs
HARRIS HOUSE OF LEATHER CARE LTD.
All Work Completed In Our Plant
1717 QUADRA STREET EASY OFF STREET PARKING 382-2922

a master chef at every table makes each meal a premier performance
Experience the Japanese steak ceremony!
STEAKS, CHICKEN TERYAKI, SEAFOOD: LOBSTER, SHRIMP
All Dinners include:
Delicate Shabu Shabu Shrimp
Teppan Shrimp Appetizer
Hibachi Garden-Fresh Vegetables: (5 kinds — mushroom, zuchini, broccoli, spanish onion, sprouts)
Our own famous Ginger and Steak sauces
Imported Japanese Niko Rice
Ice Cream Kyoto or Kyushu Orange Sherbet
Japanese Tea and Chocolate Mints
JAPANESE VILLAGE
TEPPAN STEAK AND SEAFOOD
734 Broughton Street (a few steps from Douglas)
RESERVATIONS SUGGESTED 382-5165
We are open 7 nights a week from 5:00 p.m.
All major credit cards accepted
Children's portions half price.
COMPLETE DINNERS FROM 6.95
6-6

½ PRICE SALE OF REMNANTS FOR RE-UPHOLSTERING
We have an excellent selection of top-quality materials from names such as: Sanderson, Citex, Woeller, Colins and Aikman, Le France — just to name a few. Most remnants are suitable only for a chair but we have a few large enough for a complete chesterfield suite.
30 HIGHLY-QUALIFIED PEOPLE TO SERVE YOU
FREE ESTIMATES
ALL WORK GUARANTEED
OUR CARLOAD MATTRESS SALE
CONTINUES WITH A $25.00 TRADE-IN FOR YOUR OLD MATTRESS UNIT, PLUS A $36.00 ANGLE-IRON BED FRAME WITH RUG ROLLERS. ENJOY THE COMFORT OF THE "HAPPY SLEEP" LATEX RUBBER MATTRESS.
OPEN FRIDAY 'til 9 P.M.
GREGG'S Furniture Manufacturers (VICTORIA)
RE-UPHOLSTERING—CHESTERFIELD SUITES—LOVE SEATS— ALL GUARANTEED FOR WORKMANSHIP AND QUALITY
2300 DOUGLAS ST. (Open 9:00 to 5:00 Mon. to Sat., Friday Night 'til 9 p.m.) 388-7365

The Challengers Circuit
Presented by American Express
THE B.C. OPEN
The Racquet Club of Victoria
Gordon Head Rd & McKenzie Ave.
JUNE 27 - JULY 2
UNDER THE AUSPICES OF TENNIS CANADA AND B.C.T.A.

The Racquet Club of Victoria

DAY	ROUND	GENERAL ADMISSION
June 27-Tuesday	1	@ $2.00 $ ____
June 28-Wednesday	1	@ $2.00 $ ____
June 29-Thursday	2	@ $2.00 $ ____
June 30-Friday	Quarter Finals	@ $3.00 $ ____
July 1-Saturday	Semi Finals	@ $4.00 $ ____
July 2-Sunday	Finals	@ $5.00 $ ____
Weekly Passes - General		@ $15.00 $ ____
Weekly Passes - Jr. & Sr. Cit.		@ $10.00 $ ____
		TOTAL $ ____

80 BOX SEATS SOLD
For Your Convenience Tickets are on Sale Now at
HILLSIDE MALL TICKET BOOTH
EATON'S
Broad St. Entrance (Home Furnishings Bldg.)
THE RACQUET CLUB
CALL 477-1801
TO RESERVE YOUR TICKETS NOW
$15,000 IN PRIZE MONEY
32 MEN 16 WOMEN
Top seeded professionals from
Venezuela, Australia, Mexico, Denmark, U.S.A., New Zealand, Romania, Cuba, Great Britain, Korea, Canada
6-23

Communication easy for this musical giant

By KING LEE
Colonist Reporter

In the danky excuse for a dressing room at the Royal Theatre, Jose Feliciano sat there sipping at what looked like a Coke.

He didn't have to talk to the media between shows last Sunday. Stars of his calibre normally don't do it. But Feliciano did.

He smiled as his guests were introduced to him and he set a relaxed atmosphere by commenting on the stupidity of the Canadian-American fishing dispute, something which obviously bothered him because he made more than one reference to it in his performances.

What do you ask of Feliciano that hasn't been asked a thousand times before?

But as physically tired as he was after his opening show and as mentally tired as he must be answering the same questions over and over again, Feliciano patiently and quietly answered them.

"Where do I go from here?" he repeated. "Let's see, it's Toronto Tuesday and Las Vegas on Wednesday to open a show with Aretha Franklin at the Aladdin.

"Yes, I'm really looking forward to working with Aretha. No, I've never worked with her before. The last time I was in Vegas I did a show with Helen Reddy.

"Yeah, Vegas is the toughest audience in the world, you need concentration to master Vegas audiences.

"Do I get a good feeling from the audience? Yeah, a good attitude comes through. It takes a few minutes for me to get that feeling."

His answers were honest and his laugh genuine. And through it all, those magic fingers of his right hand kept twitching as if he still had a guitar there.

There is a slight modesty when the subject rolled around to his enormous talents -- singing, playing and creating music.

"God gave me the gift to create and perform," he said.

But he's still learning, he quickly added.

He began listing the current artists he admired. He named George Benson for his guitar work and Fleetwood Mac.

In an obvious effort to get in some Canadian artists, he also said he liked the work of Gordon Lightfoot, Ian and Sylvia, and the Poppy Family.

There was no problem in letting the facts that Ian and Sylvia no longer work together or that the Poppy Family are defunct slide by quietly.

His manager interupted, suggesting that the interview should end because Jose's meal was ready.

Feliciano quickly got up and offered his hand, thanking us for taking the time.

When he learned that we were staying for the second show, he said it would be a little different from the first and he hoped we'd enjoy it.

Feliciano warm human being

For a musical giant, he was one of the nicest human beings.

•

Bumping into recreation director Jack Morgan recently, he said there's an act coming to Victoria which will have the tickets selling at $17.50. No, not a pair, each.

When I asked incredulously who it was, he said it was opera star Luciano Pavarotti. The show will be at the Royal on Oct. 3.

I knew opera was high class, but $17.50 a pop?

Top 20 in Victoria

This Week	Last Week
1. You're the One ... I Want	Travolta/Newton-John (1)
2. It's a Heartache	Bonnie Tyler (3)
3. Shadow Dancing	Andy Gibb (2)
4. Disco Inferno	The Tramps (7)
5. With a Little Luck	Wings (4)
6. Daylight Katy	Gordon Lightfoot (9)
7. We'll Never ... Goodbye	E.Dan/J.F.Coley (5)
8. Heartless	Heart (6)
9. The Closer ... to You	Flack/Hathaway (12)
10. Night Fever	Bee Gees (8)
11. I Was Only Joking	Rod Stewart (18)
12. Thank You ... a Friend	Andrew Gold (10)
13. On Broadway	George Benson (15)
14. If I Can't Have You	Yvonne Elliman (11)
15. Let the Song Last Forever	Dan Hill (17)
16. Before My Heart Finds Out	Gene Cotton (13)
17. Two Out of Three Ain't Bad	Meatloaf (19)
18. Our Love	Natalie Cole (14)
19. Baby Hold On	Eddie Money (N)
20. Take a Chance on Me	Abba (N)

(N) - denotes new entry.

Week in Records

ann landers

Dear Ann Landers: David Brinkley, who has absolutely the best voice on TV, mispronounced two words within a week. He said "ZOO-ology" instead of "ZOE-ology" and "HIGH-ness" instead of "HAY-ness" fr "heinous." Will you tell him?—**Also From N.C.**

Dear Also: Me comment? Not on your tintype, Buster, I've learned my lesson regarding National Institutions. Besides, I didn't hear him — you did — so you write.

Dear Ann Landers: Never mind about Walter Cronkite and his pronunciation of "Feb-yoo-ary," Please lower the boom on newscasters who say "nu-cu-lar" instead of "nu-CLEEar." It drives me to distraction.—**New Orleans Reader.**

Dear New: Were you around from 1952 to 1960? Our beloved President Dwight D. Eisenhower used to say it all the time. And just in case you think I'm anti-Republican, John F. Kennedy repeatedly said, "Afriker," "Cuber," and "Alasker." Nobody cared. In fact, everyone was charmed. (Me included.)

CONFIDENTIAL to A Pet Lover Who Is Betting $10 You Never Had One in Your Life: You lose. I had a cat named Yitzrawk, a boxer called Lady Presto, a parakeet named Cyrano De Bergerac, two goldfish, Damon and Pythias, and a Mexican chihuahua we called Big Shot. I never considered myself the mother of seven, however, They were pets. Period.

ALTERATIONIST-FITTER

Fully experienced alterationist-fitter required by Charmante's in the Hillside Centre. Pleasant working conditions. Please call Mrs. Murphy at 595-1555.

6-24

WHY SHOULD WE BELIEVE THE BIBLE?

Hear
MR. G. McADAMS
on this subject at
THE CHRISTADELPHIAN HALL
1396 McKENZIE AVE.
on
SUNDAY, JUNE 25th
at 7:30 P.M.

HEATHER'S CERAMICS MOVING SOON

20% OFF
All Greenware in Stock
Cash or Chargex Only
Register Now for Summer and Fall Classes
627 DUNEDIN 388-4542
6-24

LONG DISTANCE
Remember, we move families not just furniture
NELS UNICUME
Overseas Shipping Specialists
DOWELL'S MOVING & STORAGE
630 Esquimalt Road 384-7191 Modern Palletized Storage
6-24

up to 50% off
The big tummy sale
Don't miss it
STARTS Tues., June 27
Shirley K maternity fashions
MAYFAIR SHOPPING CENTRE
6-25x

PERM SPECIAL
30% OFF WHEN YOU PRESENT THIS AD AT OUR DOWNTOWN OR GORGE SALONS
THIS OFFER IS EXTENDED TIL JUNE 30
Regular Price Apply to our Regular, Senior Citizens Discount
SUMMER PERMS FOR GUYS 'N GALS
BRISTOL TOWN UNISEX HAIR FASHION
631 FORT ST 383-0433
GORGE SALON 384-1244
NOTE: The Gorge Salon is open till 9 p.m. Thursday and Friday
CHARGEX master charge

PETER JORGENSEN
Antiques and Collectables
OFFER
OUR 1-DAY SALE
TODAY, SUNDAY 12-4 P.M.
with
SAVINGS UP TO 50%
On Fine Old Furniture From The Past Built to Last.
Such As:
10 BUFFETS — some with mirrored backs, reg. priced from $129.00-$395
SUNDAY ONLY — SAVE 25%
DRESSERS — oak and mahogany, reg. priced from $129.00-$495.00
SUNDAY ONLY—SAVE 40%
54" BEDS — oak and mahogany, reg. priced from $95.00-$159.00
SUNDAY ONLY — SAVE 20% to 50%
FRAMED PRINTS — over 50 to choose from, reg. priced from $5-$895.00
SUNDAY ONLY — SAVE 50%
*ITEMS DAMAGED IN SHIPPING
Handy man specials — $5.00 ea. and up.
*FREE DRAW — Dinner for 2 at Piper's Inn.
—MANY OTHER SALE ITEMS THROUGHOUT OUR STORE!—
We Are Located At:
2350 Dorman Rd., Industrial Park
Across Highway from Golf Course beside McDonald's Supply
NANAIMO, B.C.
758-3111
6-5x

RELUCTANT TO DISCUSS DEATH?
That's why we often leave our families with the sudden confusion of funeral arrangements
The last thing any of us would willingly do is to harm our families. Yet many of us often do that very thing because we haven't recorded our wishes for final arrangements.
Advance Planning helps to obtain simplicity and economy and IMPORTANT also is an understanding within the family, which can be developed by frank discussion when death is not imminent.
Find out how you can record your final wishes.
Memorial Society of B.C.
Victoria Branch
385-5214
To: Memorial Society of B.C.
Victoria Branch
Rm. 519 — 620 View Street,
Victoria, B.C. V8W 1J6
I/we are interested in the aims of the Society.
☐ want more information
☐ wish to enrol now
Name(s) .....
Address .....
City/Town ..... Postal Code .....
Phone ..... Amount Enclosed .....
Membership is $5 for each adult
(No Charge for children under 19)

SUMMER THEORY CLASSES
4 hours of instruction for $12.00. Available for various levels.
James Piano & Organ
6-24 386-0231

Learn to Super Sew.
After 8 easy, inexpensive lessons you will have made at least:
One T-shirt
One pair of perfect-fit pants
Three fashion tops
One blouse
One skirt
One sweater
One suit jacket
One swimsuit
Summer Crash Courses
—Starts Tues., July 4, 9-11 a.m.
2 lessons per week, Tues. and Thurs. mornings
—Starts Tues., July 25, 1-3 p.m.
2 lessons per week, Tues. and Thurs. afternoons
8 LESSONS $20.00
Stretch & Sew
North America's Fabric and Sewing Center
2541 ESTEVAN AVE. 592-9622

Business Owners
You know how important your "corporate image" is
SO DEAL WITH THE COMPANY THAT CAN HELP YOU BUILD ONE . . .
* not your average uniform rental supplier *
Unitog® Canada Ltd.
Uniform Rental System
Sure, we rent the traditional blue, tan, green, and grey, but we have handsome, striped shirts and high-colour plain shades to create a distinctive image for your company. All garments drycleaned, delivered to you on hangers; the finest perma-press available. Guaranteed continuity of fabrics and styling in men's and women's uniforms.
. . . we can help you with your cleaning problems too . . .
WE ALSO RENT . . .
• MOPS
• MATS
• WIPERS
• FENDER COVERS
Specializing in Product Quality, Unsurpassed Service
Phone or Drop In and ask for Jim or Fred McEvay!!
Nu-Way CLEANERS
Union Representative for the Greater Victoria Area
PHONE 382-4266
420 WILLIAM STREET IN VICTORIA
6-17

Series of horses first for Britain

By LESLIE DREW
Colonist Staff

Although the horse has been depicted on British stamps in the past, a set of four stamps being issued by the British post office on July 5 will be the first series on the subject.

The stamps will show the shire (9p), the Shetland (10½p), the Welsh pony (11p) and the thoroughbred (13p), and if the colors are anything like those of most recent British stamp issues, they should be extremely popular with all collectors, not just the thematics crowd.

The designer is Patrick Oxenham, a 56-year-old artist who is famous for his prints of British wildlife. The shires, one of his favorite breeds, are making something of a comeback these days, especially in the eastern counties.

Several Canadian stamps show horses. The 20-cent of 1929 shows horses pulling a cart during harvesting. The horse is also seen on stamps depicting the RCMP. Others include the 8-cent issued in 1956 to mark peace, the 7-cent issued in 1951 for the centenary of Canada's first stamp, and the 5-cent of 1963 for the bicentenary of the Quebec-Trois-Rivieres-Montreal postal service.

•

Horses this year, dogs next year. It all started with the wildlife series of 1977 and continues in British special issues. The summary for 1979 looks like this:

February—a series devoted to British dogs (the bulldog *must* be one of them), coinciding with Cruft's show.

March—British flowers.

May—direct elections to the European parliament.

June—a set on horseracing for the 200th anniversary of the Derby.

July—a set on the United Nations theme of the Year of the Child.

August—a miniature sheet for the centenary of the death of Rowland Hill, who introduced the adhesive postage stamp to the world, the Penny Black of 1840.

September—a set for the 150th anniversary of the founding of the metropolitan police by Sir Robert Peel.

November—Christmas stamps.

•

During the recent long line-up for Canada's first souvenir sheet at the downtown post office, a Seattle philatelist told the following story:

A neighbor of his had his car battery stolen one night and sometime the following day found the battery on his front porch, undamaged, with an envelope containing a note of apology from a "neighbor," who said it was an emergency.

The chap also enclosed two tickets to the final Supersonics basketball game against Washington Bullets for the National Basketball Association title, scheduled that night in Seattle.

"That will make you feel better," the repentant neighbor said in his note.

So the couple went to the game, saw the Sonics lose, then got home to find the whole house had been ransacked and everything of value taken.

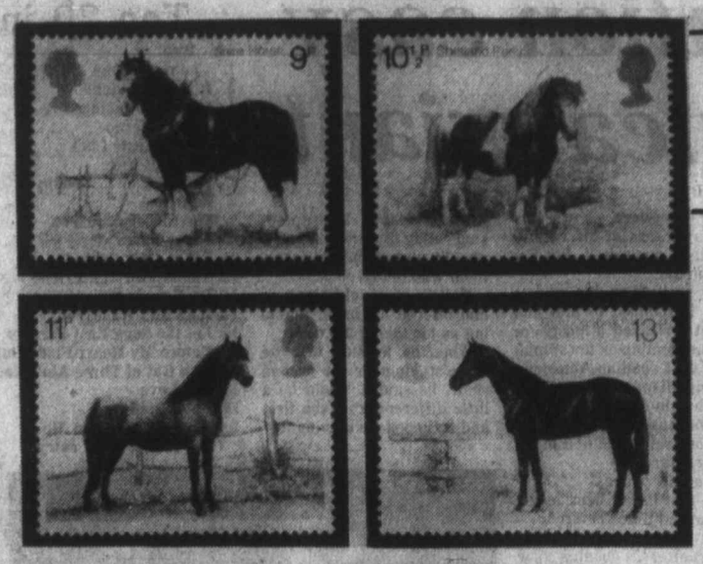

Set of four coming from U.K.

Stamp Packet

YOUR GOOD HEALTH

Dear Dr. Thosteson: I am going to college soon and need a pair of comfortable shoes because I know I'll be doing a lot of walking. When I went shopping the saleslady recommended shoes that are constructed so that the heels are lower than the rest of the foot. She said they were very comfortable and were supposed to be good for one's back. Later I heard a doctor on television say they could cause back problems. What is your opinion? — **P.L.**

Take the advice of the doctor you saw on television. The shoes you describe might be comfortable for lounging in a chair, but not for walking.

Dear Dr. Thosteson: I would like to go to my doctor and talk this over with him, but I am too embarrassed. I turn to you, hoping you can help me out.

I'm a 17-year-old girl, and am very small on top (29 is my measurement). But what worries me is that about two or three months ago I was 31, and it seems like I'm shrinking. My mother doesn't know why. Could you tell me what you think of this situation? I want to know before it's too late to do something. — **Worried.**

Is it possible your first measurement was made at the time of menstruation or just before it, when the breasts normally enlarge? Confine your measuring to mid-cycle and see if you are not "holding steady."

Gift Idea
Shapely Soap...
FANTASTIC VARIETY.
Victoria's only shop exclusively for the bath...
SHOWERMIKE ON A ROPE (for singing in the bath)
GOLF BALL — THREE IN A BOX (looks authentic)
FORTUNE COOKIE SOAP (a fortune in every soap)
MILLION DOLLAR BAR (the ultimate extravagance)
SHELL SHAPED SOAP (on a rope)
BROWN SUGAR SOAP, and much, much more
THE WATER CLOSET
1640 OAK BAY AVENUE VICTORIA, B.C. 595-1123
6-15

THE VICTORIA CONSERVATORY OF MUSIC
Robin Wood, FRAM-Principal
SUMMER MUSIC PROGRAMME '78
JULY 4-21
Register at the Conservatory now:
Piano — master classes and private lessons from preliminary to senior levels.
Group Piano — ages 7-9 years.
Cello, Voice, Recorder, Modern and Baroque Flute.
This summer, the Conservatory will offer three courses designed for piano teachers who wish to further their teaching studies:
Practical Pedagogy and Teaching Techniques.
Piano Materials and Pedagogy
Group Piano Teaching
Victoria Conservatory of Music
1050 Joan Crescent Tel: 595-2151

FRESH AS A FLOWER IN JUST ONE HOUR
Have Your Drapes and Slip Covers Expertly Cleaned by
One Hour "MARTINIZING" CERTIFIED
THE MOST IN DRY CLEANING
4-10 8 LOCATIONS TO SERVE YOU

We Reserve the Right to Limit Quantities
SHOP GRAHAM'S VICTORIA'S LEADING BARBECUE CENTRE
Fresh Meat Fresh Produce
Fresh Bakery
Open 9 a.m. to 9 p.m.
7 DAYS A WEEK
Feltham at Shelbourne—477-9541
GRAHAM MEATS
SUNDAY ONLY
June 25th
CALIF. CANADA No. 1 BEEFSTEAK TOMATOES .... lb. 59¢
CALIF. AVOCADOS Size 80's .... 4/99¢
"BABE'S" LIQUID HONEY 16-oz. .... 99¢
MAPLE LEAF BOLOGNA By the Piece lb. 67¢
LEAN GROUND BEEF 10-LB. UNITS 15.90
We Reserve the Right to Limit Quantities
6-24

DAMAGED WINDSHIELD?
Repair, don't replace!
From this...
FOR $30
to this, in minutes!
Over half of all damaged windshields can be repaired using the "Novus Method" without removing the windshield, if it is repaired in time. (We come to you to fix it.)
$5.00 OFF WITH THIS AD
UNCONDITIONALLY GUARANTEED
IN VICTORIA EXCLUSIVELY WITH
WINDSHIELD DOCTOR INC.
464-B Burnside Rd. E.
Off. 383-7032 Res. 384-0131
6-10 J. K. Marketing Inc.
By Appointment Only.

NIAGARA CYCLO MASSAGE PRODUCTS
For free demonstration in your home call:
383-1922
or at
1822 Government St.

LYNDA SMITH
has recently arrived in Victoria from Cardiff, Wales. She has 7 years of experience in precision hair cutting.
CUTTING BENCH CRIMPERS LTD.
welcomes her to our staff and friends.
PLEASE CALL FOR AN APPOINTMENT
595-2423
6-23

STEWART & HUDSON
We're Changing Our Name!
Watch For Our Grand Re-Opening As
REVELSTOKE

Take this note
Promise to pay me as much interest as Westcoast Savings OR I'll go to them...
to your banker.
No federally chartered bank in Victoria pays as much interest on a one year savings certificate as we do.
So give your banker a friendly little demand note, like the one above. See what he can offer. After all, it's your money, and you ought to make the most of it.
Westcoast Savings regular 1 year savings certificates are at 8¾% . . . for Prime 55, 9%. Withdrawable anytime at the face rate. Monthly interest on certificates of $5000.00 or more with no reduction in rate.
If your banker can't match this, there's only one thing to do . . . Head for the nearest branch of Westcoast Savings.
WESTCOAST SAVINGS CREDIT UNION
Better than money in the bank.
Downtown * 1111 Government 388-7535
James Bay 239 Menzies 386-6355
Oak Bay 2067 Cadboro Bay 595-1432
Hillside ** 770 Hillside (at Blanshard) 388-7545
Esquimalt 1234 Esquimalt 388-7171
Colwood 1913 Sooke 478-5534
Sooke 6689 Sooke 642-5233
* Downtown—Open Monday through Friday.
** Hillside—Open 6 days a week.
All Other Branches—Open Tuesday through Saturday

Vitamin overuse can damage health

WINNIPEG (CP) — Excessive amounts of some vitamins can cause irreparable damage to a person's health, says Dr. Ernest McCoy, chairman of the University of Alberta's pediatrics department.

Speaking recently to reporters during the Canadian Medical Association's annual meeting, Dr. McCoy said he sees at least four toxicity cases a year in Edmonton resulting from vitamin overdoses.

He told of a four-year-old girl whose mother had given her daily doses of 20,000 units of vitamin A for a month to offset a respiratory infection. The recommended daily allowance for Vitamin A is 5,000 units

The child lost weight, lost her appetite, had painful joints and muscles, could barely walk, and had to be hospitalized for several days, he said. Her condition rapidly improved after the vitamin intake was stopped.

"The mother did it with all the best intentions," he said. "but this is not an uncommon story."

The medical profession is particularly concerned about the overuse of such fat-soluble vitamins as Vitamin A and D, Dr. McCoy said, because they can accumulate in the tissues.

Pregnant women are warned against consuming large amounts of Vitamin D and B12 which could result in the congenital malformtion of the unborn fetus, he said. The recommended daily allowance for Vitamin D is 400 units.

"Large amounts of Vitamin C are consumed by a great many people with the expectation that it will improve their general health and reduce the severity and length of their colds," he said.

While some studies show a small reduction in the severity and length of cold, he said, the frequency of colds is not decreased.

The recommended daily allowance for Vitamin C is 50 to 100 milligrams, but a reasonable diet containing fruits and vegetables will supply the needed intake, he added.

An additional intake of about 250 milligrams would not hurt on the first day of a cold, he said. That amount of Vitamin C is found in two oranges.

"I don't see the rational basis for people taking excessive amounts of all vitamins, meaning more than one, two, or three times the recommended daily allowance," Dr. McCoy said.

CHRISTIAN DIET & PHYSICAL FITNESS ASSOCIATION

Personal Counselling in weight loss. Classes in my home 940 Dunsmuir St. Mondays 7:30-9 p.m. Individually formulated diets, weekly check ups. There is no tuition fee (Free will offering only)

Phone: 386-2310

Advertisement

ENJOY THE SUN... ENJOY YOUR TAN...

Let Cocrema Tanning Creme help you. It is rich with cocoa butter to moisturize your skin and help the sun turn it a smooth deep brown.

Cocrema contains a superior screening agent to help keep out harmful rays, so you may relax in the knowledge that you are getting a "safe", comfortable tan.

With Cocrema Tanning Creme the tan comes fast – it's rich and dark, and it even works on hard-to-tan skin.

Let your skin drink up Cocrema before it drinks up the sun. It doesn't wash off easily or stain.

Cocrema is available in Tanning Creme, Lotion or Oil – choose the one you prefer.

For a deep, beautiful tan that will win compliments – ask for Cocrema.

Available at
JUBILEE PHARMACY ROYAL OAK PHARMACY JAMES BAY UNITED PHARMACY

Bulletin Board

Every Saturday a bus will be leaving the James Bay mall at 9 a.m. to head to a nearby lake, and return at 4:30 p.m. to the mall. Price is $1 for adults (children with adults free of charge) and children without adults $1. Reservations for a seat on the bus should be made by phoning James Bay Community School at 384-7184 well in advance of each trip. This is simply transportation; there is no supervision.

●

WIDOWS

The Widows Association will meet at the home of Edna Maynard, 555 Baxter, at 1 p.m. Sunday. Tea and sandwiches.

●

STRAWBERRY FAIR

Esquimalt chapter No. 41, Order of the Eastern Star, will hold its annual strawberry fair at Harriet hall, 3281 Harriet, at 7 p.m. Tuesday. All welcome.

●

GARDEN SOCIETY

The monthly meeting of the Vancouver Island Rock and Alpine Garden Society will be held at the Provincial Museum lounge at 8 p.m. Tuesday. Doris Page will speak on woodland plants.

●

PRACTICAL NURSES

The Licensed Practical Nurses will hold a dinner meeting at the Imperial Inn coronet room at 7 p.m. Wednesday. There will be a guest speaker.

●

DEAF ASSOCIATION

The Deaf Association of Vancouver Island will hold its last general meeting until fall, on Wednesday at 8 p.m. at the YM-YWCA, 880 Courtney. All interested welcome. For more information phone 384-8088.

●

LIBERALS

A general meeting of the Oak Bay Liberal Association will be held at 8 p.m. Wednesday in St. George's Church hall, 3909 St. George's Lane. Guest speakers will be Graham Ross-Smith and Trevor Bryden. The public is invited.

●

GOLDEN AGE

The last meeting of the season for the Esquimalt Golden Age Club will be held at 1 p.m. Wednesday in the Esquimalt Recreation Centre, Fraser Street.

ROUND DANCING

There will be oldtime round dancing from 8 to 11 p.m. at Centennial United Church on Wednesday. Music will be by the Columbian Orchestra.

●

PRAYER GROUP

The Victoria Prayer Group will meet at 3 p.m. Wednesday at the YM-YWCA chapel on Courtney for its last meeting of the season.

●

DESSERT PARTY

A dessert party will be held at St. Peter's Church on Quadra Street at 7 p.m. Wednesday to meet the new rector, Rev. Charles Hamer, and his family.

●

YOUTH PROGRAM

The Esquimalt Recreation Department is operating a youth activity program for all youths aged 12 to 17 who live in or around Esquimalt. The program will be run from July 4 to Aug. 11 Mondays to Fridays, from noon to 5 p.m. and from 7 to 9 p.m. at the Esquimalt curling rink, free of charge. For more information phone 386-6128.

ST. MICHAELS UNIVERSITY SCHOOL, VICTORIA

Roy's Photography

ANTON BURES

Anton Bures, aged fourteen, of St. Michaels University School, stood first among all Grade 11 pupils in British Columbia in a recent province-wide physics competition. The contest was organized under the auspices of the Canadian Association of Physicists. Anton is the son of Mrs. Barbara Bures of Sinclair Road, Victoria.

St. Michaels University School stood 16th among 1032 schools across Canada competing in the 1978 University of Waterloo National Mathematics contest and first among all B.C. Independent Schools.

Viteway Bakery and Organic Food Centre Ltd.

After weeks of preparation ... we're ready for you now!

COME AND SEE OUR NEW STORE!

OPENING MON., JUNE 26 AT

753 VIEW STREET

YES, RIGHT NEXT DOOR TO EATON'S WAREHOUSE

HOURS 8:30-5:30
PHONE 385-3822

VITEWAY

6-24

Woolco

SAVE 25% to 50% SUMMERWEAR SALE

Save 27% to 31% on Summer's Prettiest Shirts & Blouses!

Pretty and dainty blouses . . . fashionable big tops or basic casual shirts that fit into your wardrobe beautifully! And because all are of soft 100% Polyester or of cool Polyester/Cotton blends, they're machine washable and require little or no ironing! Many popular colours and prints in sizes S-M-L and 7-18.
Reg. Woolco Price: each 6.87 to 21.95
SPECIAL WOOLCO PRICE: ..... each $5 to $15

Terrific Selection of Missies' Low Priced Wedgies Now Reduced!

Come and browse through this grab-bag of bargain Missies' sandals. Styles and colours galore to co-ordinate with summer wardrobes. And at this low price you can afford to buy several pairs. All have easy care man-made uppers and comfortable wedge heels. Assorted sizes.
Reg. Woolco Prices: pair 4.97 to 5.97
SPECIAL WOOLCO PRICE: ..... pair 3.50

Save 30% to 36% on Fresh Co-ordinates for a Total New Look!

Great lookers for summer-long comfort and casual elegance! Choose from an assortment of pants, blazers and blouses in Polyester or Polyester/Viscose blend. Put them together the way you want and enjoy a complete new wardrobe . . . at tiny tiny prices! Prints and solids in Navy, Green, Beige, White, Pink or Blue. 7-15 and 8-18.
Reg. Woolco Price: each 12.95 to 18.95
SPECIAL WOOLCO PRICE: ..... each $9 to $12

Check the Bargains on Ladies' Cool Sandals for Summer!

Here's your chance to fill your wardrobe with comfortable sandals at this hard-to-believe low price. Durable uppers let your feet breathe and move with you at every step. Choose your favourite styles and colours from this selection now on sale. Assorted sizes.
Reg. Woolco Prices: pair 13.96 to 15.96
SPECIAL WOOLCO PRICE: ..... pair $10

Save 26% to 50% on Jumpsuits, Pantsuits, 2-pce. Dresses & more!

Shop Woolco while the big summerwear clearance is on and take home super fashions plus super savings! Build yourself a new wardrobe with dresses, pantsuits, jumpsuits and more, in carefree Polyester/Cotton or Rayon/Acetate blends! Many colours and styles to choose from in sizes 7-15 and 10-18.
Reg. Woolco Price: each $16 to 29.95
SPECIAL WOOLCO PRICE: ..... each $8 to $22

Value Assortment of Ladies' Sandals in the Most Wanted Styles!

Take your pick from this fashion-conscious collection to give your summer outfits extra footage. Long wearing man-made uppers in this year's popular styles and colours. All at a budget-pleasing price you won't want to miss. Come early, while the selection is at its best. Assorted sizes.
Reg. Woolco Price: pair 9.96
SPECIAL WOOLCO PRICE: ..... pair $7

Save 32% to 48% on a Fascinating Selection of Sweaters!

What a selection! And all at super savings! Great looking long sleeve, short sleeve or cap sleeve styles with U neck, V neck, turtle neck or scoop neck. Come in early and take your pick of the collection! Easy care and soft Acrylic or Polyester knits and some Polyester fish knits too! Wonderful selection of fashion colours in sizes S-M-L.
Reg. Woolco Price: each 5.86 to 14.87
SPECIAL WOOLCO PRICE: ..... each $3 to $10

Men's Short Sleeved 'Roxboro' Dress Shirts in Polyester/Cotton

Easy care 65% Polyester/35% Cotton shirts for cool, breezy summer living. There are many popular styles and colours to choose from in this special Summerwear Sale selection. Men's sizes 14½-17½.
Reg. Woolco Price: each $8
SPECIAL WOOLCO PRICE: ..... each $6

Save 26% to 31% on the Latest Skirt Fashions for Summer!

Spectacular savings on a profusion of skirts in style ready to move with the woman on the go! A-line, straight, tier, and flare styles in Polyester double knit, Polyester/Cotton and Polyester/Viscose blends. Exciting array of prints and solid colours in sizes 7-15 and 8-18.
Reg. Woolco Price: each 6.76 to 21.95
SPECIAL WOOLCO PRICE: ..... each $5 to $15

Bargain Bonanza of Short Sleeve Terry Knit Shirts for Boys

Colourful assortment of striped and plain shirts for your rough and ready youngster. Made of easy care, hard wearing Cotton/Nylon in absorbent Terry texture. Comfortable V-neck style with cool short sleeves for breezy playing. They're rugged enough for camping, pack easily for the cottage. Available in assorted colours. Sizes S-M-L.
Reg. Woolco Price: each 7.95
SPECIAL WOOLCO PRICE: ..... each 5.96

Save 30% to 50% on a Fabulous Choice of Ladies' Summer Pants!

A wide and wonderful choice of easy care pants you need and want most! Polyester double knit and Polyester/Viscose gabardine in pull-on or zip front styles that fit well and feel so comfortable! Colours include Beige, Blue, Red, Pink or White . . . and check out tempting price! Sizes 8-18 and 7-15.
Reg. Woolco Price: each $4 to $10
SPECIAL WOOLCO PRICE: ..... each $2 to $7

25% Off! Men's Care Free Slacks for Summer Fun!

Cool fabrics like 50% Polyester/50% Cotton, 100% Cotton and 65% Polyester/35% Cotton. Popular styles with belt loops. Elastic waist inserts, half belt fronts or the "Survival Look." Powder, Tan, Beige, Mint, Khaki, Navy, Brown or White. 30-40. Not all sizes and colours available in all styles.
Reg. Woolco Price: pair $16 to 22.95
SPECIAL WOOLCO PRICE: ..... pair $12 to 17.21

Prices Effective 'til Friday, June 30, 1978 or While Quantities Last!

6-24x

Woolco DEPARTMENT STORES
A DIVISION OF F.W. WOOLWORTH CO. LTD.

Town and Country Shopping Centre
Douglas Street and Saanich

Personal Shopping only, please!
Store Hours: Monday to Saturday
10 a.m. to 10 p.m.

ENJOY THE RED GRILLE FROM LIGHT SNACKS TO MEALS...

Occupational therapy: It's come a long way

By PAUL De GROOT
Colonist Reporter

Wounded veterans of the First World War were the first patients of occupational therapists.

Today, occupational therapists are full-fledged members of the medical fraternity, with university degrees. A doctor cures sickness, but an "OT," as they call themselves, makes a patient functional in the world outside the hospital.

It was 20 years ago that OTs formed their own professional group in B.C., three local practitioners said in an interview. Their own backgrounds are representative of the wide range of areas in which OT's work today: Eve McKay serves a general hospital, Mary Gray works with psychiatric patients, and Carol Gruchy with children. Others work in long-term care hospitals, patients' homes, schools and private practices.

The role of the occupational therapist is basically to use functional or purposeful activities to help people be as independent as possible, Ms. Gruchy explained.

For arthritis sufferers occupational therapists design special aids which will support ailing joints; they influence the design of homes and buildings to make them accessible to the handicapped; they teach stroke victims and handicapped children how to dress and feed themselves, how to play and do school work.

Psychiatric patients must often learn to function within society after going through a crisis—going for a walk, having tea, playing a game, and talking with another person are essential to daily life but the scars of mental illness sometimes obstruct them.

Assessment of perceptual and functional problems is an important part of the OT's role, Mrs. MacKay said. In some stroke patients, for instance, normal perception may be lost. Signals and sensations coming into the brain may be interpreted falsely or distorted. With "body image"—a feeling of where their arms and legs are, dressing or sitting up may be difficult.

Accurate assessment is as important in occupational therapy as anywhere else, she stresses. Patients who continually drops things may not have the strength to hold them, or on the other hand, may have no sensation in their hands, and thus not realize they are holding something. The difference is critical in planning treatment.

In the hospital setting, Mrs. MacKay said, the OT does a bit of everything. Besides assessing patients, much of the time of a hospital-based OT is spent designing and placing splints to strengthen a limb or to help it heal in the correct position. She also orders special equipment, such as wheelchairs, and teachers patients how to maintain and manoeuvre them.

At the moment she is sharing a room with a physiotherapist, but the new Helmcken Road hospital will have an occupational therapy section which includes a kitchen, bedroom and bathroom to help patients in activities of daily living. It will have light and heavy workshops for patients to gain important motor skills through purposeful activities.

"When someone has been in hospital for several weeks we have to upgrade their tolerance so they can work an eight-hour day again."

Some patients may be active in building aids for other patients to use. A quiet room will be used for testing patients' co-ordination, speed, and sensory ability.

OCCUPATIONAL therapist Eve McKay, left, assists patient W.C. McLarty in working with hand splint.

Working with psychiatric patients may seem at first to be an entirely different line of work, and although most OT training programs recognize the psychiatric aspect as distinct, there is a certain amount of overlap, since psychiatric problems accompany some physical disabilities.

The psychiatric OT can be called in at the very beginning of a patient's treatment, to get the patient involved in activities from which observations can be made, and assist the psychiatrist in a diagnosis. The OT can also work at the other end of treatment, providing occupational and personal skills needed before the patient walks out the door.

Because many others in the health field have traditionally looked down on OTs because of their association with activities such as basket weaving and painting, some OTs have tended to downplay those activities for fear of being branded simply "diversional therapists" whose function is to keep patients from becoming bored. But these activities can be important because they improve eye-hand co-ordination, and from the psychiatric point of view they give patients confidence in their ability to create and to control their lives and actions, Mrs. Gray said.

Art, she said, not only soothes patients but also provides them with an outlet for feelings they might not express in other ways. The psychiatrist may talk about "self-concept" but a patient's self-portrait may be worth a thousand such words in understanding what the problems is.

Ms. Gruchy works with children, but not exclusively so.

"Parents must be shown how to handle their disabled children and how to help the therapist by using the aids, toys, and other activities that are part of a child's therapy."

"Families are encouraged to participate actively in all treatment," Mrs. MacKay added. "They can undo in a few days what you've spent months accomplishing in the hospital if they are not part of the treatment."

Play, important for all children, assumes even greater significance for handicapped children, Ms. Gruchy said, because learning disabilities frequently accompany a physical handicap.

"To learn academically, a child needs certain skills involving perception and co-ordination."

Architecture is a major concern of OTs, and their professional society has established a special committee to keep in touch with architects and building designers. The society is sometimes called in as a consultant to custom-design a home for a person with a specific handicap.

Cook's log this week

Vancouver Island events related to the Captain Cook bicentenary for the week ahead include:

Today through Saturday: Intercultural Association of Greater Victoria Folk Fest, displays and entertainment in Centennial Square and McPherson Theatre; B.C. Open tennis tournament, Racquet Club, Victoria; bullhead derby at Tahsis and Gold River, salmon derby race from Gold River to Tahsis, parade, dances, celebrations.

Today: 2:40 p.m., Salvation Army band, lawn of Legislative Buildings; 3 p.m., Canadian unity church service, lawn of Legislative Buildings.

Monday: 12:15 p.m., free National Film Board movies, McPherson Theatre, titles: *Propaganda Message, Ocean Heritage* and *The Eskimo Today*; 6:45 p.m., Premier Bennett opensFolk Fest, Centennial Square.

Tuesday: 11 a.m., Folk Fest continues; 12:15 p.m., McPherson movies: *Women's Role in Building Canada, New Canadians* and *Montreal*; 3 p.m., band concert, Centennial Square; children's day program; 7 p.m., Victoria senior citizen's special Captain Cook party at Silver Threads, Centennial Square, dances and prizes.

Wednesday: McPherson movies: *Newfoundland Painter Christopher Pratt* and *The Western Doukhobors*; 2 p.m., senior citizens' and handicapped peoples' day at Folk Fest, Centennial Square.

Thursday: Captain Cook Day, special entertainment 11 a.m.to sunset in Centennial Square; 12:15 p.m., McPherson movies: *Newfoundland Architecture, The Indians and Buffalo.*

Friday: 12:15 p.m., McPherson movies: *Escape of the Slaves* and *The Culture of a Polish Community*; 7 p.m., black peoples' day, special entertainment.

Saturday: Canada Day; 11:15 a.m., Princess Patricia's Canadian Light Infantry exercise freedom of the city, parade with *feu de joie* at Legislature lawn, march past city hall, 11:45 a.m. to noon; 12:15 p.m., McPherson movies: *The Canadian Identity, Helicopter Canada*; Sidney Day, festival; 1:30-4 p.m., open house, CFB Esquimalt; start of Victoria-Maui international sail race classic; Victoria international power boat race, Olympia, Wash., to Victoria; start of Stuffy McGinnis international softball tournament, Central Park, with dance Saturday night; 5 p.m., Canada program with live CBC coverage.

Norfolk House School
FOR GIRLS—GRADES I TO XII
GOAL—To provide the best possible education for girls.
Vacancies in Some Grades.
For details of our aims and policy apply to:
THE HEADMISTRESS, NORFOLK HOUSE SCHOOL, 801 BANK STREET, VICTORIA, B.C.
Phone: 598-2621

Brian Holley VOLVO

VOLVO 244 Deluxe Sedans
BRIAN HOLLEY'S LOW PRICE $7166
3319 Douglas St., just north of Woodward's-Mayfair
(Dealer License No. 5005A) Phone 384-1161
6-24x

Don't Miss the Best
PROFESSIONAL TENNIS
in B.C. this year!
JUNE 27th TO JULY 2nd
RACQUET CLUB VICTORIA
Call 477-1801 for reservations
6-23

Greater Victoria Salutes
CAPTAIN COOK Bicentennial
FOLKFEST
June 26-July 3
Folkfest is a people's party celebrating Canada Week . . . a show of brotherhood and unity in which the many heritages and cultures of our great nation can be shared and unjoyed by all.
CENTENNIAL SQUARE
Inter-Cultural Village, Monday, June 25 to Monday, July 3 . . . International foods, handicrafts, entertainment and presentations.
NOONTIME ENTERTAINMENT
MORE SHOWS 6-9 P.M. EACH DAY!

Watch For Further Details During The Week
AND JOIN US, WON'T YOU?
6-25

cut fuel costs
WITH THE ALL-NEW
Inter-City
COMBINATION OIL AND WOOD
FURNACE
The Energy Cost-Conscious Furnace
REPLACEMENT OR NEW HOMES

The energy cost-conscious furnace — Inter-City combination oil or wood lets you choose to use wood, fill the wood side up and set the wood thermostat to your desired temperature. Set the oil thermostat above the wood setting and leave in that position for ten minutes. During this period of time the oil burner will operate and ignite the wood. After wood ignition, turn the oil thermostat down 5° F below the wood setting.
That's all there is to it. Simple. Clean. In addition, if the wood supply reduces and will not provide enough heat for your home; if temperature drops 5° F below the wood setting, the oil burner will take over.
We suggest you enquire
JUST CALL RALPH SMITH
384-9381, Res. 658-5383
ENQUIRE NOW!
HARKNETT FUEL LTD.
SERVING VICTORIA AND DISTRICT FOR OVER 30 YEARS
2333 GOVERNMENT ST. 384-9381
6-25

SUPER SALE
PRATT & LAMBERT

PRO-HIDE EXTERIOR LATEX HOUSE PAINT
Regular $17.50 per gallon
SUPER SALE PRICE $8.95 per gal.
(both white & many pastel colors)
EXTERIOR ALKYD STAIN
4 standard colors to choose from: Cedar, Mahogany, Redwood and Walnut. Regular $14.65 per gallon.
SUPER SALE PRICE $8.49 per gal.
ALL OTHER STOCK REDUCED 20% DURING JULY
CARPET SPECIALS!
ASTRO TURF $4.95 sq. yard
HARMANIQUE KITCHEN PRINT $5.75 sq. yard
WHILE QUANTITIES LAST
NATIONAL INTERIOR DECORATING
1540 CEDAR HILL X RD. (near Shelbourne) 477-0151
6-25

Western FOOD
OPEN 9-9 WEEKDAYS
SATURDAYS 9-6 SUNDAYS
772 Goldstream Ave., Langford
AT WESTBROOK SHOPPING CENTRE
Prices Effective June 25, 26, 27 — We reserve the right to limit quantities.
★ JUNE Food SPECIALS ★
HIGHEST QUALITY GRADE A
B-E-E-F SIRLOIN TIP STEAKS lb. 2.49
WHOLE ROUND STEAKS lb. 1.99
BONELESS OVEN ROAST lb. 1.99
Fresh Utility Whole FRYERS lb. 79¢
FLETCHERS SLICED BACON 5-lb. box 4.45 only 89¢ lb.
M.L. BAR-B-QUE BULK WIENERS lb. 98¢
SMOKED PICNIC Whole or Shank lb. 89¢
SANTA ROSA SWEET PLUMS lb. 59¢
FRESH BUNCH CARROTS 2 bunches 69¢
LOCAL GREEN CABBAGE lb. 25¢
PEACHES lb. 59¢
DIRECT FROM LIBBY FACTORY
TOMATO JUICE 48-oz. tin 69¢
RED SLICED BEETS 3 14-oz. tins 1.00
UNSWEET or SWEET ORANGE JUICE or SWEET GRAPEFRUIT JUICE 48-oz. tin 89¢
PORK N BEANS ALPHAGETTI ZOODLES RED KIDNEY BEANS SPAGHETTI 2 14-oz. tins 79¢
CAMPBELLS VEGETABLE SOUP 4 10-oz. tins 99¢
CHEERIOS CEREAL 15-oz. box 89¢
NABOB DELUXE 125' TEA BAGS box 2.99
CANADA DRY 26-oz. SOFT DRINK 3/1.09 plus deposit
PARTY SNACKS Bugles or Whistles 5.5-oz. pkg. 69¢
NO PHOSPHATES LAUNDRY LIQUID ENERGY PLUS 32-oz. 69¢
6-24

Santo Domingo unrivalled

Colonial treasures are in abundance

By PHILIP SOUSA

SANTO DOMINGO, Dominican Republic — When it comes to priceless colonial riches, no city in the Americas can match this one.

These are some of the treasures — most of them dating back to the birth of the New World — you find within walking distance in the heart of town:

- Santa Maria La Menor: oldest cathedral in the Americas, whose construction started in 1514.
- Calle Las Damas: oldest street in the New World.
- Atarazana: a cluster of eight exquisite early 16th century structures which made up the first trading centre on our side of the Atlantic; buildings, lovingly restored and maintained, now house galleries, restaurants and gift shops.
- Casa del Cordon: first stone construction in the New World, for a time the home of Diego Columbus, the discoverer's son who was one of this island's viceroys.
- The Alcazar: an impressive 467-year-old structure that was Diego's official residence as well as the first Spanish court palace in the Americas.

These are complete buildings, not pieces; and they're in perfect state of repair and open to the public.

There is more, though, in the very lively colonial hub of this capital which Bartholomew Columbus founded in 1496, four years after brother Christopher discovered Hispaniola, the island now occupied two-thirds by the Dominican Republic on the east and Haiti on the west.

Just off Columbus Square, colonial Santo Domingo's focal point and the location of its superb cathedral, you'll find the old city hall, the first such in the Americas.

Incidentally, although the cathedral's Spanish Renaissance architecture and the religious treasures within the short but otherwise massive building warrant a look, the highlight for most visitors is the elaborate marble and bronze mausoleum under which lie the remains of Christopher Columbus.

Santo Domingo also was the location of the first hospital in the Americas, but in this case only ruins remain; the first public library, still in use today; the first university; and the first archbishopric see.

Plaza de la Cultura in Santo Domingo in the cultural centre for all the West Indies. As well as the National Library shown here, it includes the Museum of the Dominican Man, National Theatre, Science Museum and Gallery of Modern Art.

An outstanding example of the Dominicans' ability to live comfortably with their centuries-old riches is the former home of Nicholas de Ovando, commander of the Island in the early 1500s. Today, following a major restoration project during which the place was practically rebuilt according to the original plans, this is a 60-room "hostal" whose lavish appointments are matched only by the gracious colonial ambience that permeates throughout the building and by the excellent fare of the hotel's Extremadura restaurant.

Across the street is another sight-seeing gem not to be missed, the Museum of the Royal Houses.

In excellent condition and beautiful displayed here are tapestries, furniture, weapons, coins, garments, household and other utensils, as well as paintings and other art from the colonial period.

Santo Domingo, however, is more than a living repository of Columbian history and art.

A few blocks west of colonial downtown you encounter popular and pretty Independence Square — and you enter New Santo Domingo.

The narrow, noisy and twisting arteries of the old section give way to broad, tree-lined streets and avenues. Elaborate colonial homes become sprawling Mediterranean mansions, concrete-and-glass condominiums.

Small patios turn into large gardens.

Enter the "new" Santo Domingo and even the living quarters of Dominicans of modest means change dramatically.

As a rule, in the town's old quarter people live in tiny one- or two-story wooden houses which are, more often than not, painted in a riot of vivid colors.

In the newer neighborhoods, government-built blocks of flats predominate; these are, for the most part, airy and spacious two-bedroom units with kitchen, bathroom and dining area for which tenants pay about $15 a month—a sum officials here say is well within the reach of most working Dominicans—including all utilities except telephone.

BEACH ACRES
Holiday Resort
40 Acres of Playground by the Sea in Parksville
our gracious
BEACH ACRES LODGE
OPEN
From June 24 to Labour Day
Rates from $16 (s), $18 (d)
OR . . . Reserve Now for your September Holiday in a Family Cottage right on the beach.
OFF-SEASON RATES BEGIN LABOUR DAY
PHONE 248-3424
R.R. 1, Parksville, B.C.

Spend a night to remember in
INUVIK
Land of the Midnight Sun
Departure
JULY 15
$209
Air Tax and compulsory insurance not included.
- overnight return PWA jet flight
- Arctic char dinner with wine
- sightseeing and tour of Inuvik
- shop for unique handicrafts
- walk along the Arctic tundra

P.S. Longer Arctic tours available
For Reservations
PHONE
384-7108
FOUR SEASONS TRAVEL
212-620 VIEW ST. 6-22x

Jus-Rite PHOTOS
5 MINUTE PASSPORT PHOTOS
COLOUR AND BLACK AND WHITE
716 YATES ST.
TOWN and COUNTRY
HILLSIDE
BEACON AVE., SIDNEY
Jus-Rite PHOTOS

Australia, New Zealand and the South Pacific in the incomparable style of a grand oceanliner. All yours for 17 glorious days aboard the majestic, British-registered Oriana.

You'll enjoy relaxing shipboard life, attentive service and the exciting company of international travelers.

Set sail from Vancouver Dec. 2 for the fabled South Seas. Call at Honolulu, Suva in the Fijis. Cruise to Auckland, New Zealand. Arrive in Sydney Dec. 20, in the midst of Australia's delightful Summer.

January '79 Canberra departure. Or sail west from San Francisco to Sydney on P&O's Canberra on a portion of her annual World Cruise.

Call a travel agent now.

P&O
AP-124-6-25A
P&O/Princess Cruises, 409 Granville Street. Vancouver, B.C. V6C 1T2
Please send me information on
☐ Oriana to Australia ☐ Canberra World Cruise
Name
Address
City Province Code
My Travel Agent City

CAPITAL TOURS

DISNEYLAND

July 2-11 10 Exciting Days
Adults $315, Kids $175
You're not too late to be on this wonderful trip to Walt Disney's Magic Kingdom with side trips to San Diego Zoo or Tijuana, Mexico, included. Your home away from home — the deluxe Inn at the Park right at Disneyland.

CRATER LAKE—YOSEMITE PARK
Aug. 12-22 11 Scenic Days $325 Dbl., $335 Twin
Enjoy the beauty of the rugged Oregon Coast, a cruise on the Rogue River and the jewel-like wonder of thrilling Crater Lake and the unusual scenic beauty of Yosemite National Park.

THE OLYMPICS and MOUNT RAINIER
Aug. 5-8 4 Colorful Days $125 Dbl., $135 Twin
A cosy weekend with a friendly group experiencing the extreme beauty of Hurricane Ridge and the Olympic National Park, unique Quinault Lodge, historically interesting Hoquiam Castle and a close-up view of massive Mount Rainier as we circle the glorious park. A morning for shopping in Seattle before returning to Victoria.

SUPERENO'S
Aug. 27 and Weekly thereafter at the Onslow
RESERVE NOW TO BE SURE

LABOUR DAY WEEKEND
Sept. 1-4 4 Fun Days $130 Dbl., $140 Twin
A real "Fun Weekend" cruising on the Marguerite to Seattle, shopping the fine scenic bus cruise to the Bavarian Village, lovely Lake Chelan and the super-scenic North Cascades Highway, returning to Seattle and cruising back to Victoria on the Marguerite. Great for "Fun Worshippers".

FALL COLOUR TOUR
Sept. 23-30 8 Glorious Days $215 Dbl., $225 Twin
The most beautiful country in the world at the most beautiful time of year, visiting Osoyoos, Fort Steele, the picturesque Kootenay Country, Banff, Lake Louise, Rogers Pass and returning via Hell's Gate and Fraser Canyon. A superb holiday.

PACIFIC PANORAMA
Oct. 7-20 Two Weeks to the Sunny South $435 Dbl.
A new and exciting version of our California-Sunshine Tour with a new routing and many spectacular attractions included. Too many to include here. Phone and ask for our descriptive brochure on one of the finest tours we've ever had the pleasure of presenting.

Call the holiday numbers
384-1432
384-5612
Capital Tours
215-645 Fort Street, Victoria
2nd Floor, Yarrow Bldg.
6-24

There's no place like home.
Especially when home is British Columbia.

What's more, 1978's our Captain Cook Bicentennial year, so you couldn't pick a better time to take a real Cook's tour of our province.

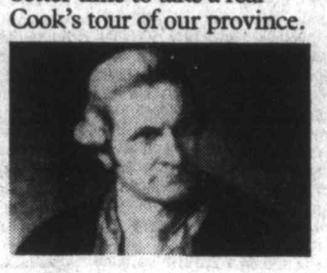

You'll discover Tall Ships, naval ships, and all kinds of championships.

Rodeos, regattas, and rip-roaring races.

Not to mention umpteen parades, pageants, and perfectly super places.

So this year, discover British Columbia.
Captain Cook did.

TOURISM BRITISH COLUMBIA
HON. GRACE McCARTHY, MINISTER.

Peaceful Eire: Gentleness is a natural resource

By PHILIP SOUSA

There is a sad, and embarrassing, North American tendency to confuse the trouble-free, independent country that is the Republic of Ireland—the Eire I visited—and Northern Ireland, or Ulster, the strife-torn British province.

Granted, the word "Ireland" is part of the name of each and both happen to be located on the same island. But the fact is, they are two separate geopolitical entities.

Confusing the Republic, of which Dublin is the capital, with the province, whose government center is Belfast, is sad. Staying away from the former for fear of violence is tragic indeed.

Bypassing Eire because of the troubles in Ulster is akin to skipping Israel because of guerrilla activity in Lebanon or avoiding Morocco because of civil war in Ethiopia.

Having travelled the length and breadth of the republic, having spent time in cities, towns and hamlets, and having talked with countless talkative and gregarious Irish men and women, I can say Ireland is as peaceful and safe as the unfortunate British province to the north is not.

Let me share with you some of the impressions gathered along the usually narrow (by our standards) but always delightful Irish roads.

"People," a friend told me before I left home. "They represent Ireland's greatest natural resource."

And so it is.

He or she might be a cosmopolitan Dubliner, up with fashions and trends; a shy sheepherder in the rugged and lonely western hills of County Donegal; a quietly spoken fisherman of the Aran Islands; a chatty and funny farmer met at one of the 52 pubs in tiny (population 1,403) Dingle in County Kerry; the singing waitresses who put on the delightful Medieval banquets at Bunratty Castle in County Claire; the experienced and gracious hostesses of Aer Lingus, the Irish national airlines; the men and women who work at Shannon Airport's excellent tax-free shop, etc.

The accents vary from one county to the next, so does the look of the land, the homes. What's constant throughout is the warmth, congeniality and gentleness of the Irish.

Visit to a pub, such as this one on Eire's Dingle Peninsula, is a way to meet the Irish, whose warmth, congeniality and gentleness match tranquil beauty of their land.

A natural resource, to be sure.

Driving on what we call the "wrong" side of the road in a car with steering wheel, ashtray, etc., in the "wrong" side of the vehicle took a couple of days to master. But it was a breeze after that.

Dublin's abundance of Georgian architecture, superb theater and opportunities for great shopping impressed me as much as the beautiful city's limited nightlife disappointed me.

County Donegal in the country's unspoiled and scenic northwest corner, the one we North Americans know least of all, is a fascinating gathering of deep glens, countless lakes, tall mountains, serrated stretches of uninhabited coastline and stunning beaches.

Galway, a youthful city at the western end of the country's belly, is both an attractive tourist destination of its own as well as the gateway to two must-see areas: the antiquities-filled but otherwise barren Aran islands and Connemara, the county's spectacular mountainous western region.

Not much can I add here about Killarney and County Kerry, other than say that my swing around the county made me realize why North Americans consider this to be one of the loveliest spots in Ireland.

Cozy thatched-roof cottages and modern hotels. Warm and witty people.

Scenery to feast one's eyes at every turn of mostly quiet roads. Good food and even better beer. Plenty of opportunities and facilities for excellent fishing, golf, hiking and other pursuits. Great shopping.

Another one is castles and baronial estates where you can add a touch of regal splendor to your life, at least for the length of your stay at such grand hosteleries as Fitzpatrick Castle in County Dublin, Dromoland Castle in County Clare and Ashford Castle in County Mayo.

But is it safe? You may still wonder.

No harm will come your way, unless you find, as I did, that exposure to this great land with time and people willing to share it with you triggers a hunger for more of both.

Then, watch out!

This is a hunger only repeated visits can help you cope with.

Past meets present in colorful Instanbul

Travel Tips

By STAN DELAPLANE

"We're spinning off from a tour group to see Istanbul for only two or three days . . ."

The Istanbul airport may be enough to make you want to turn around and go out on the next flight. Chaos. Shouts, embracings, tears, family reunions. Not a porter in sight. String-tied luggage breaking apart and spilling out on the floor. Bedlam.

Carry with you enough Turkish lira to get you out of the airport and into a taxi. Turkish taxis look as if they had been through three destruction derbies. Drivers act as if each trip was going to be their last and they want to get it over with as quickly as possible.

Have a solid agreement before on how much any taxi journey is going to cost. Or have an argument later.

Asia and Europe meet in Istanbul. So do past and present. Mustapha Kemel Ataturk brought Turkey into the modern world 50 years ago but left at least one foot behind. Narrow streets are crowded with men in today's urban business suits or country shalovars, those baggy trousers from centuries gone by, a few women in shalovars, but most in beautiful, full, brightly-colored, intricately designed dresses.

Through the cross-currents of Turks afoot plow Mercedes from late 20th century — and donkeys from before history. Very noisy and jostling. But peace and quiet are as near as the nearest mosque, of which there are hundreds.

Leave shoes outside. Nobody steals them I was told; nobody stole mine. Rugs carpet the halls and rooms inside. When the thousands of shoeless feet start wearing through a rug, another is placed over it. So you may be walking inches over rugs put down hundreds of years ago.

Like clothes and transportation, food is East and West, too. My favorite menu listed Roast German Buttocks (I never found out what that was) and Donerkebab, described as "young lamb roasted on a Turkish national spit."

If you want to find out what it was like to live the life of Ahmet, go to the Seraglio, the magnificent palace of Turkey's sultans, resplendent in tile and marble, with a museum of china, costumes, armor, jewelry from the glory days of the Ottoman Empire.

Turkish gold and brasswork, famous Turkish turquoise (that's where the name came from,) Turkish rugs at the bazaar. Warning to women: If you go, go before you go, for if you have to go there, you will find the facilities beyond anything you have ever experienced.

Several boat trips on the Bosphorus. Better than the $5 water tour from the Hilton is the $.30 Galata Bridge, Pier 4 ferry ride which makes 26 ports of call from Asian Turkey to European Turkey and back.

•

"Three of us are celebrating the end of our junior year by taking our bikes to Europe for the summer . . ."

Make sure you know what you're doing. You may be better off to leave your faithful bikes at home and buy new ones over there. Save transportation costs. Then, when you get ready to come home, sell them. Any major bike store should be able to give you good advice on this.

All the world loves a lover. Europe loves cyclists. You don't have to peddle every kilometre. Boats and trains are usually happy to take cyclists with cycles from here to there, so you can rest between tours.

FALL DEPARTURES
New Zealand
Nov. 1st to Nov. 24th
A first class tour of both the north and south islands including deluxe hotels, tour guide, full board, air conditioned coach, limited to 16 passengers.
$2398 double occupancy
ORIENT
Nov. 10th to Dec. 2nd
This is the year for the Orient, tour includes tour escort, full board, 1st class hotels, and visits to Tokyo, Kyoto, Hong Kong, Bangkok, Penang, Singapore, Bali.
$2290 double occupancy
HAWAII SENIOR CITIZENS
November 13th to Nov. 27th
14 nights at Waikiki Surf Hotel including kitchenette, air fares from Victoria, transfers, baggage handling.
$575 double occupancy
traveleyden
388-4201 6-24 768 Fort St.

22 day escorted tours of...
RUSSIA
Depart Seattle October 20
Tour 1 GRAND TOUR
Moscow, Kiev, Tbilisi, Sochi, Volgagrad, Leningrad
TOUR 2 RUSSIA & CENTRAL ASIA
Moscow, Alma-Ater, Dushanbe, Samarkand, Bukhara, Tashkent, Kiev, Leningrad
TOUR 3 ARTS OF RUSSIA
Cost of Tours* U.S. Dollars
1. $1495 2. $1545 3. $1645
*PER PERSON, SHARE BASIS
TOURS INCLUDE:
★ Transfers & baggage handling
★ Full sightseeing program
★ All meals
★ All service charges
★ English speaking tour guides & manager.
★ Theatre performances
★ Gala farewell dinner
6-17
WILLIS TRAVEL SERVICE
385-1533 578 Yates St., Victoria, B.C. 385-4312

BC Travel 385-4732
AMITY TOURS LTD.
Deluxe, Owner-Escorted coach tours
A Registered Tour Operator
Spring being a tough act to follow, God created July.
OREGON COAST TOUR
Dbl. $200 ea. July 10-15 (6 days) Twin $215 ea.
If you really want to become acquainted with the truly scenic Coast of Oregon, come with us. We spend 4 days right on the coast, driving the coast road from Lincoln City (2 nights right on the beach) in slow relaxing paces to Crescent City, California. Sightseeing at its best — rocky headlands, mountain greenery, pounding surf, sea birds, sea lions and much more. Our price also includes a sumptuous meal of razor clams or salmon, or prime rib on our first night. Our many stops for picture taking, etc. make this tour the only complete Oregon coastal tour.
PACIFIC RIM TOUR
Dbl. $100 ea. July 18-20 (3 days) Twin $105 ea.
We visit Pacific Rim National Park, the "Gem" of this beautiful Island setting. Cruise over calm waters on Barkley Sound past the Broken Islands to Ucluelet on the "M.V. Lady Rose." Walk over the shifting sands of Long Beach at Wickininnish Bay and see Tofino, Port Alberni, Cathedral Grove, Kennedy and Sproat Lakes. Truly SUPER NATURAL.
CANADIAN ROCKIES TOUR
Dbl. $235 ea. July 25-31 (7 days) Twin $245 ea.
A lovely tour of Southern B.C. including two nights in Banff, and the most scenic routes possible. Travel through the breathtaking Monashee Mountains to the Arrow Lakes, Kootenay Lake, Fort Steele, Fairmont Hot Springs, Rogers Pass, into Alberta and picturesque Banff. Timed for the height of the season when this area is at its best.
OKANAGAN SUNSHINE RESORT
Dbl. $150 ea. Aug. 7-10 (4 days) Twin $160 ea.
One of the finest Canadian holiday bargains available. Includes many meals, cruise on Shushwap Lake and 3 nights at a fine Lakeside Resort. A short relaxing holiday.
QUEEN CHARLOTTE EXPLORATION
Dbl. $395 ea. Aug. 14-17 (4 days) Twin $400 ea.
Our second departure on this exciting new tour to one of Canada's last frontiers. This tour is all inclusive: return flights, departing from Victoria, all bus transportation, meals, motel and sightseeing.
HAIDA COUNTRY
Dbl. $125 ea. Aug. 21-24 (4 days) Twin $130 ea.
A journey to the northern end, the forgotten half of Vancouver Island, including a cruise on the best of the Inside Passage.
DAY TOURS AVAILABLE
JULY 25-TUESDAY: HURRICANE RIDGE
AUG. 22-TUESDAY: GABRIOLA ISLAND
COME AND SEE US!
We're small enough to know YOU, large enough to serve YOU
10 Years in Victoria
DETAILED ITINERARIES AVAILABLE ON ALL TOURS
319 Yarrow Bldg. 645 FORT ST. 385-4732
6-25 Hours 9:30 to 12 and 2 to 5 Mon.-Fri.

PASSPORT PHOTOS
Color or Black and White
10-Minute Service
TIVOLI STUDIOS
1841 Oak Bay Ave.
595-8024
1-22

CANADA FROM SEA TO SEA
AUGUST 3 and AUGUST 30 32 DAYS
Join us as we travel through some of the world's most beautiful scenery between Victoria and St. John's, Newfoundland. Scenic highlights include Jasper National Park, the Tobermory Ferry from Manitoulin Island, Niagara Falls and the Cabot Trail. We visit all ten provincial capitals, the federal capital and the city of Montreal, so if you really want to see Canada, book now — we will not be operating this tour next year so don't delay — book today.
EDMONTON KLONDIKE DAYS
JULY 15 10 DAYS
Saddle up and join us as we follow the prospectors' trail to Edmonton where we relive the "Gay Nineties" at the Klondike Days Celebrations before heading north to Mile "0" of the Alaska Highway. Other highlights include the Bennett Dam, the Barkerville Show, and the natural beauty of the Okanagan Valley and the mighty Canadian Rockies.
OREGON COAST AND CRATER LAKE
JULY 22 7 DAYS
We follow the spectacular Washington and Oregon Coastline from Port Angeles to Crescent City and then pass through the giant Redwoods en route to beautiful Crater Lake. Our homeward route allows time for shopping at Lloyd's Centre in Portland.
DISNEYLAND
JULY 3, JULY 24, AUG. 14, DECEMBER 22 10 DAYS
NEW LOW CHILDREN'S RATES!!!
Don't miss the Disneyland Special — book now at the new reduced family rates and join us as we head south to the "Happiest Place on Earth." Highlights include Sea World, Tijuana, Lion Country Safari, Universal Studios and time for two visits to Disneyland.
DO YOU HAVE A COPY OF OUR 1978 TOUR BROCHURE?
Copies of our Golden Anniversary brochure are still available but hurry as this is already becoming a collector's item.
FOR RESERVATIONS, INFORMATION OR BROCHURES CALL YOUR TRAVEL AGENT OR
BRITISH COLUMBIA PARLOUR CAR TOURS LTD.
912 DOUGLAS STREET 6-24 385-2467

The varied splendours of Vancouver Island await you and your friends. Our day tour programme offers you many ways to explore them at your convenience. Join us for a relaxing and information day, delighting in the scenic beauty and unique charm of Vancouver Island. Special rates for seniors and groups available.
LEISURE ISLAND TOURS LTD.
INFORMATIVE SPECIALIZED SIGHTSEEING TOURS
1114 LANGLEY ST. 388-4131
Between Bastion Square and Fort St.
Telephone or come in and see us for further information. We recommend tickets be purchased at your earliest convenience.
6-24

DAY TOURS
ROYAL HUDSON STEAM TRAIN $25.00
July 8, 22, August 5, 19
Space is limited so please book early on this very popular tour.
HURRICANE RIDGE $16.50
July 8, 29, August 19
Book now for this relaxing tour to beautiful Hurricane Ridge
ABBOTSFORD AIR SHOW $25.00
August 12, 13
Join the excitement of the show without the worry of driving and parking—fun for all the family.
FOR ADDITIONAL INFORMATION OR TICKETS PLEASE CALL
BRITISH COLUMBIA PARLOUR CAR TOURS
912 Douglas Street 5-27 385-2467

8 Day Alaska Cruise
HISTORIC LAST VOYAGE
Aboard the "Princess Patricia"
On Sept. 28th the C.P. Steamship "Princess Patricia" will make her last historic voyage to Alaska. You could be part of this special cruise by joining our group from Victoria.
PORTS OF CALL Ketchikan, Wrangell, Glacier Bay, Skagway, Juneau, Traly Arm, Prince Rupert and Alert Bay.
OUTSIDE TWO BERTH CABINS FROM CDN. $634 PER PERSON
PRICE INCLUDES Transfers from Victoria to board ship in Vancouver and return, port taxes, 8 day cruise including meals and entertainment.
FOR FURTHER INFORMATION AND RESERVATIONS CONTACT
BUDGET TRAVEL LTD.
641 JOHNSON ST., VICTORIA PHONE 384-7121
6-24

FOR TRAVEL INSURANCE
P. R. Brown and Sons Ltd.
762 Fort St.
5-7 385-3435

THE GEORGE INN
at Qualicum Beach
"MINI-HOLIDAY"
$42.50 Per Person Includes—
Based on Double Occupancy
• Accommodation Fri. and Sat.
• Saturday and Sunday Breakfasts
• Dinner and Dance Saturday
Indoor Pool—Sauna
Golf—Tennis
Convention Facilities
Meetings and Banquet Rooms
For Information:
Phone 752-9238
or Box 327
Qualicum Beach, B.C.

14-DAY CARIBBEAN CRUISE
VIA THE PANAMA CANAL
Slip away to sea aboard a luxurious Princess Ship. Spend two fascinating weeks cruising from San Juan, Puerto Rico to Los Angeles through the incredible Panama Canal. The PACIFIC PRINCESS will sail from San Juan on November 25th to arrive Los Angeles on December 9th. Ports of call are St. Thomas, Caracas (La Guaira), Curacao, a Panama Canal transit, Panama City (Balboa), Acapulco and Cabo San Lucas.
The PACIFIC PRINCESS, 20,000 gross tons, 550 ft. in length, carries a maximum of 600 passengers and is of British Registry.
GEORGE PAULIN TRAVEL SERVICE has cabins available including a charter flight from Los Angeles to San Juan, all meals and entertainment while aboard ship.
Call TED WOODCOCK at 382-9168 for Details
Princess Cruises
part of the growing world of P&O
5-7
Specialists in International Travel
PaulinTravel
Now at 532 Broughton St. / Telephone (604) 382-9168

Eaton Travel
CALIFORNIA
Disneyland and San Diego
from 116.75 per person
Based on Four Sharing
Package Includes:
● 3 Nights Hotel—San Diego
● 3 Nights Hotel—Disneyland
● Amtrak Train between Disneyland and San Diego or vice versa
● Disneyland Admission
● Eleven Ride Coupons
● Admission to Knotts Berry Farm; Tour with Dinner
● Choice of other Major Attractions
Does not include:
Transportation to and from Los Angeles/San Diego
Just say 'charge it' on your Eaton's Account
Victoria 388-6488 Nanaimo 753-0151
EATON'S
6-24

South Seas survive change

Dream lingers on in restful French Polynesia

ON THE GO
With Jerry Hulse

UTUROA, Raiatea — Ah, cherie, the old South Seas survives, particularly here in French Polynesia.

The dream lingers (on Raiatea little changes.)

Uturoa, the island's only sizable town, comes alive on market day. This is midweek when the inter-island steamer wheezes up from Papeete. Islanders line the dock, selling breadfruit and limes, fresh fish and vegetables. Meanwhile, seamen bare to the waist unload provisions for the island stores and carry aboard fat gunnysacks filled with copra.

ONCE SEVERAL years ago I nearly sank the old steamer. I had borrowed a VW from the hotel where I was staying. Only the owner failed to tell me the brakes were no good.

The steamer was tied up parallel with the dock. I came at it from the street. I hit the brakes. Nothing. I spun the wheel. The car went crazy, stopping only inches from the hull.

It was a near miss.

I've always wondered what the rest of the world would have thought had it been reported that a copra boat was sunk by a Volkswagen bug in French Polynesia?

OTHER vacationers come to Raiatea to rest and to inhale the island's beauty. They are delivered through the lagoon in canoes and up the Faaroa River which flows sweet and pure from mountains ringed by clouds. In this verdant valley the Maoris, now settled in New Zealand, once lived.

Grass huts hang over riverbanks and wild pigs root through the jungle, and buro trees spread their shade. In places the branches hang so low one must lie flat in the boat to avoid them.

MOUNTAINS rise like monuments, incredibly green, with forests of coconut palms cascading down the slopes.

On Raiatea there is no reason to hurry. Where would one go? To town on market day, of course. Or to Tahaa, which is the island four miles away (it shares the same lagoon.)

The trouble is, there is little to see or do on Tahaa. You can go stone fishing with the islanders. Or shop in the single village. But there are only a couple of stores. And just one hotel, the Chez Peti. It is a bargain, though, for anyone who wishes to drop off the world for a spell. The rate for a room with three meals, a bed, a chair and a kerosene lamp comes to $25 a day.

BACK ON Raiatea, life is as peaceful as the day the volcanoes stopped huffing and puffing. Each day blends with another until it makes little difference whether it is Monday or Saturday. And after a while not even the month or year matters very much.

Although Raiatea is the largest of French Polynesia's Leeward Islands, it has but one post office and one hospital, a few cars and many motorbikes.

ON RAIATEA island boys still climb to the top of Mt. Emahanie, gathering the delicate flower which grows there. It is to prove to the vahines that they care. Besides being the birthplace of all Tahitian gods, Emahanie is also a tiring, three-hour hike.

A kane would have to be deeply in love to make such a climb.,

On Raiatea waterfalls spill golden in the sunlight — and silver when day is done. Palm trees grow profusely, turning day into darkness, and chickens run free along the island's country lanes.

YESTERDAY was market day and I went down to the dock and stood with the islanders, watching the old steamer being unloaded.

Later I revisited the Hinano Hotel, which is named after the beer and appears to be nearly as old as the island itself.

Locals were playing billiards in the lobby, just as they were when I was here seven years ago.

Others stood by drinking beer. Not much had changed. Only the prices of the rooms. Instead of $5 they are $8 a night, and you share the bath. The W.C. is down the hall.

WHEN I WAS here before, the proprietor was a Chinese named Lo Kim. He is gone. The Moo Fat family runs the hotel now. This is a pity. You see, Lo Kim was one helluva cook. He was especially good at turning out fou you ha, which is to say cabbage with ham.

I am sure, too, that Lo Kim would have repaired the broken TV set in the lobby. It just hangs there on the wall now with a blank stare.

Next door the Ala Moana nightclub continues to vibrate on Saturday night. Before when I was here the jukebox played *Etrangers dans la Nuit* and *La Vie Parisienne*. Now a French franc will get you *C'est la Vie* and a selection of vintage American melodies.

IT WAS 3 o'clock on a hot afternoon when I stopped to chat with the owner, Ahtchoung (pronounced Ah chew!) Chong. He sat in the doorway.

"Come in," he urged. "Have a beer."

At the bar he uncorked a bottle of Hinano. It cost 50 francs, or about 65 cents.

Fishnet hung from the ceiling. From behind the bar a nude looked down from the wall. A pinball machine was squeezed into one corner next to the jukebox, which was a descendant of the Glenn Miller era.

CHONG SLID a wet cloth across the bar. "Very slow day," he said.

"Where are all the customers?" I asked.

He shrugged, "Home sleeping."

"In the middle of the day?"

"Sure. This is Raiatea . . .no one works very hard."

Saturday nights at the Ala Moana are something else. A live band replaces the jukebox — three guitars, a drummer and an old Tahitian who makes music with a couple of sticks.

ON SATURDAY night Chong sells nearly enough Hinano to fill the lagoon. His wife works. His sons work.

"Whole family is busy," he said waving his arms.

Chong is one of Uturoa's leading entrepreneurs. Besides the Ala Moana, he operates a deep-sea fishing boat. Day-and-night service. Whatever the customer wants.

The other day he took two couples over to Bora Bora. He charged them $200. Not a bad day's change for an island boy who's never been away from French Polynesia.

Jazz, dancing: Summer fun in Germany

By NEIL MORGAN

Venetian gondoliers and dancing in the streets, jazz open-air concerts and Shakespeare "auf deutsch" are just a few of the festivities city fathers have planned in Berlin and Hamburg this summer.

Jazz concerts will be held in the National Gallery Sculpture Court in West Berlin. Classical fare, highlighted by the Berlin Bach Days July 12-16, will be offered at the wonderfully baroque Charlottenburg Palace.

The annual Alster Lake festival in Hamburg July 13-16, will offer real gondoliers from Venice and music wherever there's room to blow a horn.

The 27th Mozart Festival will wrap up the season in Hamburg Sept. 8-17.

Interested in Senegal? Send for a new free, colorful brochure just issued by the Senegal Government Tourist Office, 200 Park Ave., New York, N.Y. 10017, and find out all about the hotels, restaurants, nightclubs and casinos there.

A budget-priced season ticket, valid between May and Sept. 30, is available for unlimited rail travel to and from any railroad station, not only in Belgium but in the Netherlands and the Grand Duchy of Luxembourg as well for as low as $5.70 second class and $8.50 first.

The 10-day railroad season ticket, the "Benelux Tourrail," which allows the traveller to take any train as often and wherever he desires can be purchased at most Belgian railroad stations.

Major guest appearances at the 1978 Vienna Festival have been scheduled by the Zurich Opera, the Stuttgart State Theatre, El Teatro Campesino and other international conductors, singers, instrumentalists, opera and ballet companies.

The Austrian National Tourist Office has detailed programs of the 1978 Vienna Festival which tell where to write for each type of ticket; generally, Oesterreichiches Verkehrsbuero, Friedrichstrasse 7,-A-1043, Vienna, Austria, can obtain all kinds of tickets for a small fee.

Brussels presents a Sound and Light production each summer for the delight of visitors and residents alike, on the Grand Place. The programs run about an hour, and will be presented at 10:30 nightly until Aug. 1, and thereafter at both 9:30 and 10:30 until Sept. 17.

AUGUST 3rd and AUGUST 30th
32 DAYS
CANADA FROM SEA TO SHINING SEA
Join us as we drive through some of the world's most spectacular scenery between Victoria and St. John's, Newfoundland before flying home via Toronto and Vancouver. Scenic highlights include Jasper National Park, the Tobermory Ferry from Manitoulin Island, Niagara Falls and the beautiful Cabot Trail.
Book now through your local Travel Agent or
B.C. PARLOUR CAR TOURS
912 Douglas 385-2467
6-17

SUNRISE HOLIDAYS

GRAND TOUR OF RUSSIA
22 days from Seattle by Club Universe
Aeroflot Soviet Airlines 20 Oct./78
$1495 each twin or dbl. American currency
Moscow, Kiev, Tbilisi, Sochi, Bolograd, Leningrad. Convenient weekend departure. All transfers and baggage handling. Full sightseeing program. ALL MEALS. All service charges. English-speaking Intourist guide in Russia and professional multilingual tour manager. Excursions to Petrodvorets and Mtskheta. Four theatre performances. Three special meals in popular restaurants such as the Astoria in Leningrad, Mtatsminda in Tbilisi and Aragvi in Moscow. Gala farewell dinner.

DISNEYLAND
10 days Victoria or Duncan
Watson and Ash Bus July 3rd, 22. Aug. 12, Sept. 9. Dec. 22
from $229.00 ea. for a family of five

Why don't you and your family join us this summer in Disneyland? Either myself or one of our experienced escorts, along with our superior drivers, will enjoy having you on our holiday to the "MAGIC KINGDOM" where we will stay in an Anaheim hotel within walking distance of Disneyland. Give us a phone call for details on the many super inclusions! — Sheila Goff.
Also weekly flight arrangements to Disneyland.

RENO 7 days Victoria or Duncan — Watson & Ash Bus July 1, 15, 29, Aug. 12, 19, 26 Every Saturday in Sept., Oct., Nov. — from $129.00 ea. twin or dbl.
RENO MIDWEEKER 4 nights — Pacific Western Jet ex. Vancouver June 25, July 2, 9, 16, 23, 30, Aug. 6, 13, 20, 27 Victoria departures Sept., Oct. at higher prices. — from $159.00 ea. twin or dbl.
RENO WEEKENDER 3 nights — ex. Vancouver June 22, 29, July 6, 13, 20, 27, Aug. 3, 10, 17, 24, 31 Victoria departures Sept., Oct. at higher prices — from $159.00 ea. twin or dbl.

REGISTER NOW
For Non-stop Victoria to Reno Fall Flights
With the exception of Russia, all tours in Canadian funds.
SUNRISE HOLIDAYS LTD. 2620 Quadra St., Victoria
or phone your travel agent.
382-4271
General Sales Agents for silver wing on Vancouver Island
SUNRISE HOLIDAYS
6-24

ANNOUNCEMENT

Owen Hanson, President of Capital Tours, is pleased and proud to announce the appointment of Patricia Solloway to the position of Office Manager.
Pat's faithful service to the company and her pleasant, efficient relationship with our customers, merits this promotion with its increased responsibilities. She has, on occasion, been one of our most popular tour escorts and may, on special occasions, continue in that role; teaming up with the rest of our "Happy Gang": June, Les, Kathy, Mary and Larry.
Capital Tours
215-645 FORT STREET, VICTORIA, B.C.
384-1432
6-24

CHINA
a fascinating encounter with today's Peoples Republic and the ancient cities and mysteries of the past.
Three special departures
19 days from Vancouver
$2,600 to $2,900
September 2, 8 and 30
Registrations are now being accepted.
Seats are limited to 46 per tour.
SPECIAL MESSAGE TO ORGANIZERS OF CLUBS, UNIONS AND ASSOCIATIONS, we are now able to offer you exclusive departures for your group and welcome your enquiry.
Thomas Cook
The trusted name in travel. Everywhere.
Please send me information for ( ) persons
Name .....
Tel. No. .....
Address .....
1322 Douglas St., Victoria V8W 2E8 386-7811
6-24 416 Seymour St., Vancouver V6B 3H1 688-0231

THIS WEEK's TRAVEL TIPS
FLIGHTS
WAIKIKI HOLIDAY
Book now for a fall sun break in Hawaii. Included: air fare Vancouver-Honolulu return, 14 nights hotel. $367 Cdn.
MAUI VACATION
Included: air fare Vancouver-Maui return, 14 nights deluxe condominium. $542 Cdn.
CRUISES
MINI-CRUISES WITH "ISLAND PRINCESS"
VICTORIA-SAN FRANCISCO
These mini vacations present the perfect opportunity to the first time passengers to give luxury cruising a try. Departures July 12, Aug. 3, 15, 27, Sept. 8 FROM $185 U.S.
MEXICAN RIVIERA CRUISE
7 NIGHTS WITH THE "SUN PRINCESS"
Visit 5 Mexican ports while cruising aboard the "Love Boat". Departures from Victoria Oct. 7, 14, 21, 28, Nov. 4, 11, 18, 25, Dec. 2, 9. FROM $896 U.S.
6-17
WESTERN CANADA TRAVEL SERVICE LTD.
FREE PARKING IN CIVIC PARKADE
729 JOHNSON ST. 382-6160

DRURY'S TOURS
6A - 720 Yates St. Mall
386-5652 Office
479-6520 (Evenings)
LUXURY COACH
WILCUMA LODGE
Incl. lunch & cruise on beautiful Cowichan Bay
Thurs. June 29 10.50
GULF ISLAND CRUISE
Thurs., July 6 5.00
Lk. COWICHAN-YOUBOU
Incl. smorgasbord lunch.
Sun., July 9 10.50
CUT OUT & SAVE

LUGGAGE WHEEL KITS
$10.00
Adapts to most suitcases
McMartins
1605 Douglas St.

RENO-RENO-RENO
7-DAY BUS HOLIDAY
Departures every Saturday — July 1, 8, 15, 22, 29, Aug. 5, 12, 19, 26. YES! We're running every Saturday through the summer. Choose a convenient date, choose a hotel, and be assured of a fun-filled first-class fully escorted holiday.
FIRESIDE OR REEF HOTEL $111 ea. dbl. ARLINGTON PLAZA $139 ea. dbl. twin
LAWRENCE WELK SPECIAL
Combine the best in Reno holidays with the best in musical entertainment. Fare includes all our usual unbeatable side tours and casino packages with a special bonus for all you music lovers — The Lawrence Welk Dinner Show. Departs July 1
DISNEYLAND
10-DAY BUS HOLIDAY LEAVES EVERY SAT.
Unbeatable value for your money with departures every Saturday during July and August and Sept. 2, 9.
FAMILY OF FIVE ea. $185.00
DBL./TWIN ea. $235.00
PHONE FOR DETAILS OF THE MANY INCLUSIONS
CALIFORNIA-ARIZONA NEVADA BUS TOUR
Now includes Grand Canyon
We've extended this popular tour to 16 days to include a visit to this breathtaking spectacle. Come bus with us on this fun-sun vacation visiting San Francisco, Palm Springs, Phoenix, Disneyland, Las Vegas, Reno. Phone for a detailed itinerary.
DEPARTURES JULY 22, AUG. 26
16 DAYS ... $429.00 dbl. or twin
EXPLORE CANADA—24-DAY CANADA-MARITIMES HOLIDAY
Keep your holiday money in Canada this year on this fabulous exploration tour of our beautiful country. This is the ultimate in escorted luxury bus tours taking you from Pacific to Atlantic on Canada's asphalt ribbon. See Majestic Mountains, Deep Blue Lakes, Dynamic Cities, Historic Monuments and much more as we drive via Kelowna, Calgary, Ottawa, Quebec City, The Maritimes, Montreal and Toronto. Then relax as we fly you home from Toronto by Air Canada. DEPARTS AUG. 14th. Phone Now for Free Brochure. DBL. $1025 ea., QUAD $850 ea.
Holliday Company
HOLLIDAY COMPANY
VICTORIA BRANCH
1394 HILLSIDE 595-3113
Office Open Mon.-Fri. 9-5
6-24

BLANEY'S TRAVEL
1978 TERRY SPENCE TOUR
Depart from Victoria on Friday, November 10th, 1978, to Lima, Peru, where your tour of the unknown continent will begin. 17 days discovering Lima, Santiago, Buenos Aires and Rio de Janeiro.
As usual, deluxe hotels and fluent English speaking guide services, will be used.
The price of $1,953.00 Canadian funds, per person, based on two people sharing accommodation, includes all air fares, all hotel accommodation, breakfast each day, all sightseeing tours, all transfers between airports and hotels, all taxes, all hotels and a special luncheon and dinner.
FOR RESERVATIONS AND A BROCHURE, CALL IN AND SEE AN ARRANGER.
BLANEY'S TRAVEL SERVICE LTD.
Officially Licensed by the Government of British Columbia
920 DOUGLAS STREET 1503 WILMOT PLACE
382-7254 "The Arrangers" 598-4531
6-17

SPEND THIS SUMMER CRUISING WITH NORWEGIAN CARIBBEAN LINES — FIRST FLEET OF THE CARIBBEAN
CARIBBEAN FIESTA
OZUMEL/MEXICO
GRAND CAYMAN
BERRY ISLANDS
JAMAICA

One and two week cruises leaving every Saturday from Miami including round trip air fare and convenient flight connections from Victoria.
FROM $720 U.S.
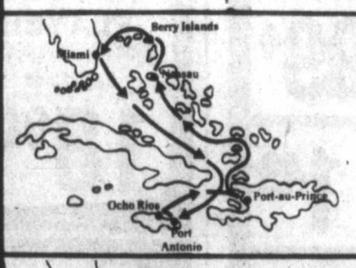

CARIBBEAN CARNIVAL
JAMAICA, HAITI
BAHAMAS
FROM $750 U.S.
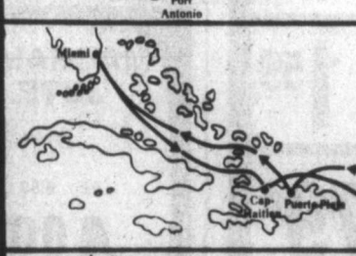

CARIBBEAN BUCCANEER
HAITI, PEURTO RICO, U.S. VIRGIN ISLANDS
DOMINICAN REPUBLIC
FROM $800 U.S.

14 DAYS — HAITI, PUERTO RICO, VIRGIN ISLANDS, DOMINICAN REPUBLIC, NASSAU, GREAT EXUMA, THE BERRY ISLANDS PLUS WALT DISNEY WORLD
CARIBBEAN Buccaneer Bahamarama
ITWA-NHHB 14
FROM $1255 U.S.
BAINS INTERNATIONAL TRAVEL SERVICE LTD.
1710 DOUGLAS ST. opp. The Bay 386-6363
6-17

Cutout appeal

—AP

Soviet youth newspaper *Komsomolskaya Pravda* is offering its readers this cutout appeal for mass mailing to U.S. President Carter, calling on him to "take concrete actions in your own country" to uphold human rights. The cutout, which is to be pasted over a regular Soviet postcard, is written in English and addressed, "To President Carter, Washington, U.S.A.." It shows a drawing of New York with the Statue of Liberty and a large magnifying glass held up to show barred prison window.

Chinese aiding terror attacks, Viets charge

HONG KONG (UPI) — Vietnam Saturday accused Cambodia of using new terror tactics in the current border war and said Chinese troops supported the attacks.

The official Vietnam News Agency, in a report issued Saturday on Cambodian attacks allegedly made two months ago, said the Cambodians used savage dogs, raped and otherwise violated women and gunned down civilians hiding in Buddhist temples.

The attacks, centered on hamlets northwest, west and southwest of Saigon in April, killed hundreds, according to the report.

"Wherever they went, the plundered and killed, causing great losses in lives and property," VNA said. "They set fire to homes indiscriminately."

In one attack, "under cover of darkness they (Cambodians) split into small groups and made sudden raids on the hamlets.

"Anyone who could not escape—including women and children—were slaughtered," the VNA report said.

Retreating from one hamlet after an attack on a Buddhist temple, the Cambodians "took away many people . . . and finished them off" at the nearby Vinh Te canal border between the two countries, the report added.

"The raiders also used savage dogs in their attack," it said.

"Chinese advisers trained Cambodian troops to use many new weapons," the captive was quoted as saying. "Sometimes the Chinese even used these weapons to fire on Vietnamese territory."

Flight to ceremony ended in tragedy

ST. JOHN'S, Nfld. (CP) — What was to have been a happy ceremony in northern Newfoundland for the Historic Monuments Board of Canada has been wiped out by an airplane crash here that killed 10 persons, including the board's chairman, three other members, its assistant secretary and a Newfoundland parks official.

Among the dead was board chairman Marc LaTerreur of Laval University, a leading Canadian leading historian.

Other board members killed were P. Napier Simpson, (Ontario member) of Thornhill; Robert Painchaud of St. Boniface (Manitoba member); and, Jules Leger of Moncton (New Brunswick member). Leger's wife Jacqueline was also killed.

Simpson was a prominent architect. Painchaud was a professor of history at the University of Winnipeg and Leger was a professor of history at the University of Moncton.

Also killed were William Manning, superintendent of the Signal Hill National Historic Park here and mayor of nearby Torbay; Brenda Babbits of Ottawa, the board's assistant secretary and her husband Alex; pilot Gerald Eichel and co-pilot Michael Fitzpatrick, both of Gander, Nfld.

The Beechcraft 80 twin-engine plane crashed Friday night shortly after taking off from the St. John's airport.

It was the second of three planes chartered by Parks Canada to fly board members and other officials to St. Anthony on Newfoundland's northern tip. They were to unveil a plaque there Saturday at the national historic site in nearby L'Anse aux Meadows, site of a 12th-Century Viking landing and believed to be the first known settlement of Europeans in North America.

The first of the three planes was already en route when the crash occurred. It returned from St. Anthony later Friday. The third plane had not left and subsequently cancelled its flight.

VICTORIA CITY TAXPAYERS

Real property tax statements have now been mailed. If you have not received your 1978 statement, please contact City Hall at 385-5711, Local 226. Taxes must be received in the Collector's Office by 4:30 p.m. on the due date of June 30th 1978, regardless of the date payment is mailed. Cheques post-dated to June 30th 1978 will be accepted in advance. All unpaid 1978 taxes (including unclaimed Home Owner Grants) are subject to

PENALTY OF 5 PER CENT

TO BE ADDED ON JULY 5th 1978

Eligible taxpayers are urged to apply for their Home Owner Grant as soon as they receive their statement. It is not necessary to make a payment in order to claim the Grant.

MASON A. SHELDRICK
Municipal Collector

City Hall,
Victoria, B.C.
May 27th, 1978

UNIVERSITY OF VICTORIA

announces

EVENING DEGREE COMPLETION PROGRAMMES

FACULTY OF ARTS AND SCIENCE
FACULTY OF FINE ARTS

Beginning in the Winter Session of 1978-79, students able to study on a part-time evening basis only will be able to complete degrees in the following disciplines: **Arts and Science** Biology, Creative Writing, English, Geography, History, Political Science, Psychology; **Fine Arts** History in Art.

Participating departments will provide a sufficient range of evening courses over a five-year period to ensure that evening students can complete requirements for a major. While evening courses will not be as extensive as day offerings, the range of offerings will be sufficient to permit some choice within each discipline.

Evening Degree Completion Programmes will operate primarily at the third and fourth year level. Students lacking the necessary prerequisites may be able to qualify by selecting from other evening offerings of the University or Camosun College.

Students registering for 6 units of evening courses each year can complete two full years of study over a five-year period. Progress can be accelerated by registering for Inter or Summer Session courses.

Students who wish to complete first and second year courses on a part-time evening basis prior to registering for Evening Degree Programmes at the University, may wish to consult the offerings of **Camosun College (telephone 592-1281).**

In addition to courses offered in the Degree Completion Programmes, the University offers additional credit courses in the Faculty of Arts and Science in the evening and downtown at noon, and in the Faculty of Education in the evening and late afternoon.

DEADLINES, Winter Session 1978-79: June 30—Last day for submission of Applications for Admission or Re-Registration from persons wishing to register in more than 6 units in September. JULY 31 — Last day for submission of Applications for Admission or Re-Registration from persons wishing to register in 6 units or fewer in September.

For information and a timetable referring to these courses, call the Division of Continuing Education: 477-6911, local 4802 or 4803 between 8:30 a.m. and 4:30 p.m., Monday through Friday.

OXFORD FOOD
271 COOK STREET

We reserve the right to limit quantities

Prices Effective Sun., June 25 to Tues., June 27

MAGIC MILK POWDER	5-lb. bag	4.49
M.J.B. INSTANT COFFEE	10-oz. jar	3.99
FRAY BENTOS CORNED BEEF	12-oz. tin	99¢
KRAFT CHEESE SLICES	16-oz. pkg.	1.49
BEE MAID NO. 1 CREAMED HONEY	2 1-lb. ctns.	1.59
ALLEN'S APPLE JUICE	48-oz. tin	79¢
YORK FANCY CREAMED CORN	3 14-oz. tins	1.00
SUNLIGHT DISH LIQUID	32-oz. bottle	99¢

6-24x

SALE End of Month

3 DAYS Mon., June 26, Tues., June 27, Wed., June 28

MEN'S SPORT SHIRTS Born Free Long sleeves, plains and checks. S, M, L, XL. Reg. 12.99 7.00	McBIG COOKIE SNAPS 2 lb. bag Reg. $1.79 SALE 1.29	CANVAS RUNNERS Youths 7-10 Reg. 99¢ 77¢	MEN'S SHORT SLEEVE KNIT TOPS SOLID COLOURS 100% COTTON Reg. $4.99 SALE 3.99	LADIES CLUTCH PURSES Assorted styles and colours Reg. 4.99 3.97	TOYS Good Assortment Reg. 88¢ 2/1.00
CHILDREN'S RECORD PLAYER 33-45-78 R.P.M. Reg. 22.98 18.00	PHENTEX SKY 3.2 oz. ball Assorted colours Reg. 87¢ 3/1.00	POLAROID CAMERA Minute Maker Reg. 19.99 15.00	SATIN BORDER PRINTS 45" wide Assorted colours Reg. 2.97 yd. 1.97 yd.	MUSHROOM LAMP Plains and swirls Assorted colours Reg. 4.97 3.77	CORN BROOM Long handle Reg. 2.99 1.97
MACRAME JUTE Assorted colours Big braid 16-oz. Reg. 8.99 4.00	MADRID DOUBLEKNIT 60" wide 100% polyester Reg. 2.97 1.77 yd.	SHOUT STAIN REMOVER 18-oz. spray can Reg. 2.19 1.50	GLADE AEROSOL 6-oz. spray can Reg. 89¢ 2/1.00	ARNEL JERSEY Assorted solid colours Reg. 2.97 yd. 1.97 yd.	SKATE-BOARDS 1 w/Kick Tail Reg. 14.97 11.97

Zellers

Hillside Shopping Centre
Open Mon.,-Fri. 9:30-9:30
Sat., 9:30-6:00

6-24

CHEATING'S UP

BURNABY (CP) — Theft and plagiarism of students' and professors' work at Simon Fraser University is increasing, the university's vice-president said Friday.

Dan Birch said that up to 10 per cent of students were plagiarizing other people's work, and one student was recently suspended for two years for copying word for word 19 pages from a library book he had stolen.

MALVERN and WESTERHAM SCHOOL
1015 Gillespie Place
is pleased
to announce the appointment of
MR. C. A. CAVILLA, B.SC., M.A.
to the position of Headmaster
Presently enrolling for
SEPTEMBER, 1978 GRADES 8-12
For further information please contact
388-6838
6-24

$6996
Price includes all freight and dealer prep.

242 DELUXE SEDAN FULLY EQUIPPED
VOLVO
Brian Holley
3319 Douglas Just North of Woodward's Mayfair Phone 384-1161
(D.L. 00903A) 6-24

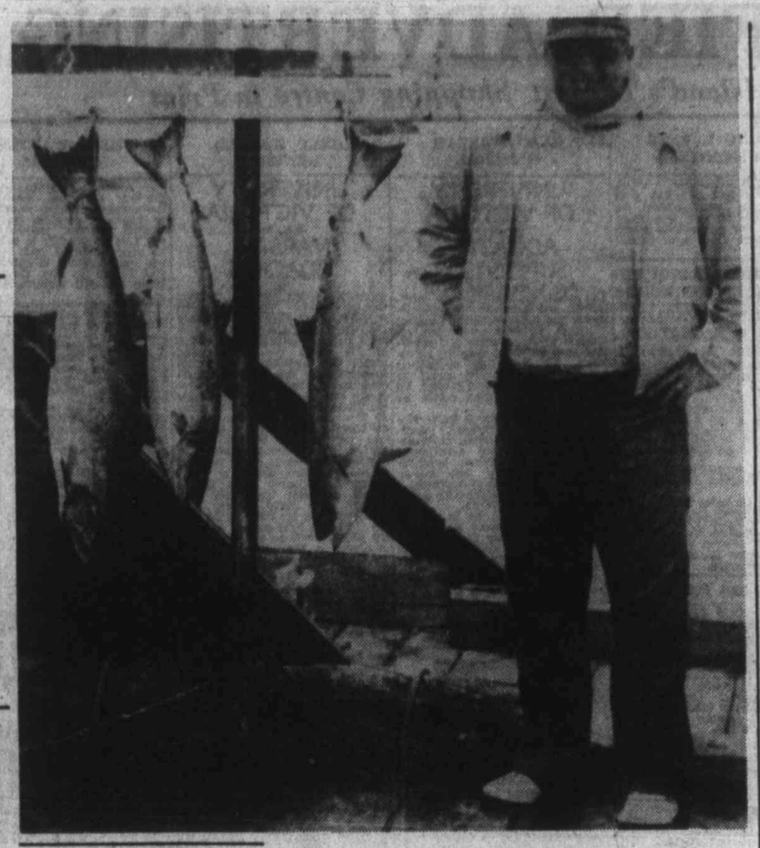

BIG CHINOOKS have now show up in good numbers at Campbell River. Jimmie Herrington of Fort Worth, Texas, landed this fine catch of 23-pounder, 19-pounder and 17-pounder, while fishing from Painter's Lodge.

A Terrific Beginning!
TO A LIFETIME OF COMFORT and HAPPINESS

The European Eiderdown Shops
1728 Douglas St.
Victoria, B.C. 384-0133
4781 Kingsway St.
Burnaby, B.C. 437-9333
662 Seymour St.
Vancouver, B.C. 669-6633
4-2 "THE CONTINENTAL QUILT AND DOWN PILLOW SPECIALISTS"

More entries

COHO

Pacific Village Motel
Mrs. Jim Smith, Courtenay; 7.6, 7.1, 6.10, 6.8, Flora Island, Buzz Bomb.
Jim Henderson, Courtenay; 5.0, 5.6, 5.0, Flora Island, Buzz Bomb.

Deep Bay Auto Court & Fishing Camp
Doris Smith, Qualicum Beach; 5.1, 5.2, 5.3, 5.4, 5.4 Tribune Bay, Strip Teaser.
Ken Gelb; 6.8, 5.5, Deep Bay, Norris Rock, Strip Teaser.
Gwen Matterson, North Vancouver; 6.0, Norris Rock, red Action Flashtail.
S. J. Gelb; 7.8, Deep Bay, Strip Teaser.

Bate's Beach Resort
Doug Lowe, Curtenay; 5.2, Bate's Beach, Strip Teaser.
Jim Robertson, courtenay; 5.13, Bate's Beach, Henry Smith.

LAKE TROUT

Caycuse House Number 68
Allan V. Atkins, Duncan; 5.9, 4.8, 3.15, Cowichan Lake, Flatfish.
Gordon Burton, Honeymoon Bay; 3.5, 1.14, Cowichan Lake, flatfish.
David Burton, Honeymoon Bay; 1.1, 1.0, Cowichan Lake, Flatfish.

Ben's Marine
Leslie C. Hughes; 3.14, cutthroat, Cowichan Lake, Len Thompson Spoon.
Cliff Banner, Sooke; 1.12, cutthroat, Cowichan Lake, Flatfish.
Henry Janzen, Youbou; 2.11, cutthroat, Cowichan Lake, worm.
Alice Hughes; 1.12, cutthroat, Cowichan Lake, Flatfish.
M. A. Wolfenden; 2.4, 2.6, cutthroat, Cowichan Lake.
Pearl Ratcliffe; 1.5, cutthroat, Cowichan Lake, Flatfish.
Wayne Coles; 2.9, 3.4, cutthroat, Cowichan Lake, Flatfish.
Tina Lubin, Youbou; 2.1, cutthroat, Cowichan Lake, Flatfish.
Ida Pedneault, Sooke; 1.9, cutthroat, Cowichan Lake, spoon.

Shady Willows Resort
Margaret Tateham; 1.8, 1.14, 3.2, 1.14, 2.4, 1.8, St. Mary Lake, Willow Leaf and worm.
John Tateham; 4.7, 1.11, 1.14, 2.2, 2.0, 2.7, 1.13, 3.10, 1.14, St. mary Lake, Willow Leaf and worm.

SMALL-MOUTH BASS

Royal Oak Automotive
Gordon Richards; 4.0, 3.3, Matheson-Lake, Mister Twister.

Zuiderzee Campsite
Troy Avender, Ladysmith; 3.1, Quennell Lake, worm.
Mike Young; 1.0, 1.4, 1.0, Quennell Lake, rubber worm.

WHY JOHNNY CAN'T WRITE

The only way youngsters can learn to write is by writing and by having their written work meticulously corrected and marked.

Unfortunately, even dedicated teachers sometimes fail to set written assignments and with good reason: they have too little time for marking.

Work it out. If a teacher has thirty pupils in a class, and spends only ten minutes marking each paper, it will take five hours to mark one set of essays. It will take even longer if there are many errors, of grammar, spelling or punctuation, to be corrected.

Little wonder that Johnny may graduate from high school, and even university, without learning how to write plain English.

Terrence Davies, B.A. (Wales), L. Th. (Oxon), Head of the English Department at St. Michaels University School, comments: "Learning to write has many advantages. Not least, it demands mental discipline. As Francis Bacon wrote, 'Reading maketh a full man; conference a ready man and writing an exact man.'"

At St. Michaels University School, learning to write, like learning to read, spell and calculate, is considered a basic and important skill, essential to becoming an educated person.

For details of scholarship and entrance tests, or to enter the name of a son or daughter on a waiting list for next year, or beyond, contact: John Schaffter, M.A. (Cantab.), St. Michaels University School, 3400 Richmond Road, Victoria, B.C. V8P 4P5. Phone: 592-4022.

St. Michaels University School
Victoria

FORMAL WEAR 78
Over 73 Styles to choose from
Tom Price
FORMAL WEAR RENTALS
Upstairs — The Clothes Hanger
714 View 384-4721
Price & Smith Ltd.
4-15

Break fast, Nathan asked

TEL AVIV (Reuter) — Israeli Defence Minister Ezer Weizman pleaded Saturday with peace crusader Abie Nathan to end a 41-day hunger strike over Israeli settlements in occupied Arab territories.

The 53-year-old campaigner, who for five years has operated a pirate radio ship broadcasting peace messages from the Mediterranean, has said he will starve to death unless Israel promises not to build new settlements in occupied Arab territories.

Advertising brings product information to you
CANADIAN ADVERTISING ADVISORY BOARD

OAK BAY
OAK BAY VILLAGE SHOES
VILLAGE SHOES
HUNDREDS OF PAIRS ON SALE
THIS WEEK
MON.-THURS. 9-5:30
FRIDAY 9:00 to 9:00
Naturally Better
AIRSTEP SALE

GARBO White, Navy, Black Patent and Tan Leather Size 6-10B, 7-9AA
BAMBI Black Patent Leather Size 5-10 B, 7-9 AA
RIVIERA Tan Leather/Canvas Size 6½-10 B and AA
CAROUSEL Bone and Navy Leather Size 6-10
TEASE White and Tan Snake Leather Size 6½-10 B, 7-10 AA
KASHMIR Bone/Brown and White Leather Size 5½-10 B, 7-10 AA
CALYPSO White Leather Size 5½-10B, 7-9 AA
PERFECTO White Leather Size 6-10 B, 7-9 AA
SCAMP Navy Blue Leather Size 6-10B.
$21.99 PAIR
2 PAIR FOR $39.99
CHARGEX
6-25
2238 OAK BAY AVE. 598-3031

Engagements, Weddings and Anniversaries

♥♥♥

Engagements

Deniuck — Robertson
Mr. and Mrs. Joe Deniuck of Saskatoon, Saskatchewan, are pleased to announce the forthcoming marriage of their daughter Evelyn Sheryl, to Mr. Robert John Robertson, son of Mrs. Jacqueline Robertson, Victoria, B.C.
The wedding will take place Saturday, July 15, 1978, at 7 p.m. in St. Paul's Anglican Church, 1379 Esquimalt Rd., Victoria, B.C., Archdeacon G. H. Greenhalgh officiating.

♥♥♥

Hammerer — Lawrence
Mr. and Mrs. Harold Hammerer, 1858 Feltham Rd., Victoria, are pleased to announce the engagement of their youngest daughter Debra Jane, to Constable Douglas James Lawrence, eldest son of Mr. and Mrs. Elwood Lawrence, Souris, Manitoba.
The wedding will take place Saturday, July 8th, 1978, at 6 p.m. in Victoria Gordon Head United Church, the Reverend R. Vickers officiating.

♥♥♥

Auringer — Wilson
Mr. and Mrs. Paul Auringer and Mr. and Mrs. Bob Wilson, announce with pleasure the engagement of Debra and Tom.
The wedding will take place Saturday, July 15, 1978, at 5 p.m. in Gordon United Church.

♥♥♥

Trotter — Smith
The engagment is announced with pleasure of Terry Anne, daughter of Mrs. Trevor C. Trotter, and the late Dr. Trotter, to Lieutenant Grant Yorkland Smith, the son of Mrs. Charles Y. Smith, and the late Major Smith of Victoria.
The wedding will take place Saturday, July 29, 1978, at 3 p.m. in St. Saviour's United Church, Victoria.

♥♥♥

Fritsch — Rossworn
Mrs. Daphne M. Fritsch is happy to announce the forthcoming marriage of her only daughter Robyn Daphne, to Mr. Murray Guy Rossworn, younger son of Mr. M. Rossworn, Worsley, Alberta.
The wedding will take place Saturday, July 8, 1978, at 1 p.m. in Holy Trinity Church, Patricia Bay.

♥♥♥

Ross — Innis
Mr. and Mrs. William Ross, Victoria, B.C., are pleased to announce the forthcoming marriage of their daughter Heather Ann, to Hylard Thomson Innis, only son of Mr. and Mrs. G. Davis Innis, Victoria, B.C.
The wedding will take place on Saturday, July 8, 1978, at 1 p.m. in St. Luke's Anglican Church.

♥♥♥

Hammond — Smith
Mr. and Mrs. Edward R. Hammond, 2805 Wyndeaff Ave., Victoria, B.C., are pleased to announce the engagement of their daughter Donna Lee, to William Neal, son of Mr. and Mrs. Everold A. Smith, 4213 Cedar Glen Rd., Victoria, B.C.
The wedding will take place Saturday, July 1, 1978, at 2:30 p.m. in the Fairfield United Church, Rev. H. Kerley officiating.

♥♥♥

Ferguson — Dube
Mr. and Mrs. Robert D. Ferguson, Vancouver, formerly of Victoria, are pleased to announce the engagement of their only daughter Dola Lorraine, to Captain Gilbert Dube, Quebec City.
The wedding will take place Saturday, August 5, 1978, in Vancouver, Rev. Emma Smiley officiating. They will take up residence in Quebec City.

♥♥♥

Taylor — Curtis
Mr. and Mrs. Douglas Taylor, Victoria, take pleasure in announcing the engagement of their daughter Mary, to Len Curtis, son of Mr. and Mrs. M. R. Curtis, of Nanaimo, B.C.
The wedding will take place on July 15, 1978, at 7 p.m. in Victoria Truth Centre.

♥♥♥

Weddings

Dash — Phillips
The Church by the Lake, Elk Lake, was the scene of a lovely summer wedding on May 27, 1978. Rev. H. R. Pike officiated at the ceremony which united Cheryl Lynn Phillips, only daughter of Mr. and Mrs. Keith Phillips and Kenneth Edgar Dash, only son of Mr. and Mrs. Edgar Dash, both of Victoria.
The pretty blonde bride chose an exquisite gown of candelite ivory silk organza over taffeta. Hand cut Chantilly lace fashioned the shoulder yoke and extended down the sleeves to the cuffs. Vertical rows of lace adorned the very full hoop skirt with a deep border of hand cut lace sweeping entrain. She wore a tiara of peach rosebuds and candelite lace in her hair to complement her fingertip length veil. Cheryl's cascading bouquet of peach rosebuds, stephanotis and ivy, clustered around gardenias and candelite lace. For something old, she carried her great grandmother's lace handkerchief. She was attended by Miss Cheryl Marshall as maid of honour, bridesmatrons, Mrs. Norma McLeod, sister of the groom; Mrs. Joyce Soldie, and bridesmaid Miss Marlyn Phillips, cousin of the bride. They wore identical gowns of mint green crinkle cotton, fashioned with scoop neckline bordered in lace with horizontal lace insets in the skirt. They wore matching mint picture hats and carried colonial style bouquets of cream crystal mums and peach rosebuds. The groom was attired in a beige tuxedo with brown velvet lapels. Mr. Ed Driebergen was best man and the ushers were Barrie Gardner, and the bride's brothers, Wayne and Walt Phillips. They wore brown tuxedos. The organist for the occasion was the groom's aunt, Mrs. Catherine Dash. Following an old fashioned theme the happy couple were driven to the reception in a 1919 Model T, by Mr. William Kendall. The mother of the bride chose a floor length soft blue gown with sheer sleeves and lace bodice complemented by a sleeveless lace coat. White accessories and yellow rosebuds completed her ensemble. The groom's mother wore a deep turquoise crepe sleeveless gown with matching lace overcoat trimmed with crepe at the wrists and neckline. She wore silver accessories and a corsage of baby pink carnations. Guests enjoyed a buffet style dinner at the Garth Home Achievement Centre, and danced to music by Mr. Rod Moysey. The toast to the bride was given by Mr. Sid Taylor, who also was master of ceremonies for the evening. The Guest Book was looked after by Miss Shannon Fraser, cousin of the bride.
Out of town guests included Carmen and Bud Bagley, Noreen Shannon, and Laura Lee Fraser, Ally and John Boe, Wendy Boe and Jim Morrison, Fern and Hap Henson, Maureen and Mitch Sulkers, Doug Benton and Marlyn Phillips. For her going away outfit, the bride chose a soft muted blue-grey tweed skirt suit with champagne blouse and accessories. Her corsage was a gardenia. After a honeymoon to California, Ken and Cheryl are now residing in Victoria.

♥♥♥

Farris — Bennett
On June 3rd, 1978, at 5:30 p.m., Cadboro Bay United Church was the scene of a lovely wedding joyfully uniting in marriage Carol Lynn, youngest daughter of Mr. and Mrs. A. R. Bennett of Victoria, B.C., and Michael Nelson Farris, eldest son of Mr. and Mrs. R. H. Farris of Crosbyton, Texas, the double-ring ceremony was officiated by Reverend John Davidson.
The bride wore a beautiful, flowing gown of Celestial jersey and carried a bouquet of delicate pink and white roses. She was escorted by her father and given in marriage by her parents. Bridal attendants were Margaret Latta, matron of honor, and the bride's sister Susan Bennett, maid on honor. They wore identical dusty rose coloured gowns and carried bouquets of pink roses and carnations. The groom's best man was Ross Nelson of Lafayette, Indiana, his groomsman Nam Kim of Calgary, and the ushers were Jon and Pat Farris, brothers of the groom. All wore striking black tuxedos. The soloist was Melaney Black of Calgary, and a special prayer was given by Barbara Halliwell of Victoria.
A dinner and dance reception was held at the Uplands Golf Club with music supplied by Pan Musican Ltd. The master of ceremonies was the bride's brother-in-law, Ben Gross of Calgary. The toast to the bride was proposed by her uncle Charles Thomson, of Calgary. Dr. Bob McLaren gave the blessing. Following dinner, the bride's cousin, Alan Thomson sang two numbers. Out of town guests included Mr. and Mrs. R. H. Farris, Jon and Pat Farris, Mrs. Nelson and Mrs. Medlock from Texas, Mr. and Mrs. Bush from Germany, Mr. and Mrs. Jones from California, Mr. Ross Nelson from Indiana, Mr. and Mrs. Gross and family, Miss Melany Black, Mrs. Margaret Latta, Miss Susan Bennett, Mr. Nem Kim and Mrs. Synott and Janice from Calgary and Mr. and Mrs. Miller and family from Surrey. Telegrams were received from Scotland, Tokyo, Fiji, Texas and Los Angeles.
After a honeymoon at Shuswap Lake, the happy couple now reside in Texas.

Umphrey — Jupe
Reverend John Watson officiated at the marriage ceremony in First Baptist Church, Victoria, on June 10th, 1978, at 2:30 p.m. when Jenette Elizabeth, daughter of Mr. and Mrs. Robert Jupe, exchanged wedding vows with Gerald Allan, son of Mr. and Mrs. James Umphrey. The organist was Mr. John Tunstall.
Given in marriage by her father, the bride chose an enchanting gown of silk jersey and Guipure lace. The gown featured the lovely lace on the sculptured neckline, and again on raised waist from which the soft flowing skirt fell with long train at back. Long bishop sleeves completed the look. A Juliet cap of lace and pearls held a fingertip veil edged with tiny pearls. She carried a bouquet of pink roses and white carnations. The maid of honor, Mrs. Sandra Darwin and the bridesmaids, Miss Karen Slobie and Heather Watts, wore identical gowns of pink silk jersey, and carried bouquets of pink carnations and white daisies. Mr. Jim Umphrey attended as best man and the ushers were Messrs. John Jupe and Jon Watts.
Following a reception Mr. and Mrs. Umphrey left on a trip to Hawaii.

♥♥♥

Kilgore — Poutney
Mr. and Mrs. Gilbert E. Poutney, 310-1725 Cedar Hill Crossroads, announce the marriage of their elder daughter Ruth Allson, to Mr. Timothy P. Kilgore, only son of Mr. and Mrs. Calvin S. Kilgore, 3025 Craigowan Rd.
The wedding took place Thursday, June 22nd, 1978, in Victoria.

♥♥♥

Aldous — Kaehn
Mr. and Mrs. Barry Kaehn, Victoria, are pleased to announce the marriage of their daughter Jennifer Irene, to Christopher Neil Aldous, son of Mr. and Mrs. Keith Aldous, Mill Bay.
The wedding took place Saturday, May 20, 1978, in Deep Cove Chalet.

♥♥♥

Anniversaries

Green 60th
On May 27, 1978, at the hall of the Eastern Star Chapter 42, a family gathering met to celebrate the 60th wedding anniversary of Mr. and Mrs. A. V. Green, 1869 Leighton Road. Gertie and Vic were married in St. Mary's Church, Leatherhead, Surrey, England. In attendance were Mr. and Mrs. Kitto, Mrs. Kitto is Mrs. Green's sister and was one of the bridesmaids. Also at the head table was Mrs. R. F. Myles who had made Mrs. Green's wedding dress. Great granddaughters Tammy and Tracy Green served the anniversary cake, which was made by Mrs. Peggy Scott, daughter of Mr. and Mrs. Green. As well as the honoured couple's children, Peggy, Dwight, and Roy, there were 11 grandchildren and 10 great grandchildren, and many friends and relatives from all over the Island and the Mainland, making a total of 107 guests. Dr. G. Reynolds of Port Alberni acted as M.C., and there were several reminiscences of the past including one of Mr. F. Wilfret of Nanaimo.
Cards and telegrams were received from friends, relatives, city and government officials, also including the Queen. Tapes and telegrams were received from both England and Australia.

♥♥♥

Willoughby 50th
Dick and Stella Willoughby, who were married in Victoria, celebrated their Golden Anniversary on Sunday, June 11, 1978. They have resided here the whole of their married life and had two sons, the late Dick Willoughby, Jr., and Jack. They have one granddaughter, Kim.
A family dinner was held at the Empress Hotel on Saturday night, and on Sunday afternoon friends and relatives gathered together to wish them well, at a tea held at Holyrood House. A toast was proposed by Mr. William Hitch, with whom they have been friends for forty-seven years. Congratulations were received from friends across Canada as well as from Lieutenant-Governor Bell-Irving, Premier Bennett, the Honourable Sam Bawlf, Charles Barber, M.L.A. and Mayor Young.

♥♥♥

Davies 50th
Mr. and Mrs. George E. Davies, 1462 Walnut St., Victoria, were married June 21, 1928, in St. Mary's Anglican Church, Oak Bay.
On Sunday, June 18th, 1978, a quiet family dinner was held at the home of their daughter and son-in-law, Joy and Doug Barnett. George and Win Davies have one son, Alan, and daughter-in-law Iris, and five grandchildren.

Rates for publication of Weddings, Engagements and Anniversary notices with or without pictures available on request from the Advertising Department. (Special forms to assist you in writing copy also available). Copy for weekend editions should be in the Victoria Press office no later than 5 p.m. the Wednesday prior to publication date.
NOTICE
Copy for July 1 weekend must be in no later than 5 p.m. Tues., June 27.
BUSINESS OFFICE OPEN
8:30 to 5:30 p.m.
Monday to Friday
(Closed Saturday and Sunday)

386-2121
Monday through Friday 8 a.m. to 6 p.m.
Saturday 8 a.m. to 5:30 p.m.

CLASSIFIED ADVERTISING

Vancouver Island's Largest Shopping Centre in Print

386-2121
Monday through Friday 8 a.m. to 6 p.m.
Saturday 8 a.m. to 5:30 p.m.

CLASSIFIED RATES ADVERTISING

—All rates quoted are for insertion in both the Daily Colonist and Victoria Times.
Single Paper rates available on request.

REGULAR CLASSIFIED LOCAL RATE PRIVATE PARTY ONLY
10 word minimum
1 or 2 days
13c per word per day
3 to 5 consecutive days
11c per word per day
6 consecutive days or more
9c per word per day

All real estate, mobile home, rental and business advertising is considered to be commercial advertising and will be charged accordingly.

REGULAR CLASSIFIED LOCAL RATE COMMERCIAL ADVERTISING
10 word minimum
1 or 2 days
14.5c per word per day
3 to 5 consecutive days
13.5c per word per day
6 or more consecutive days
11.5c per word per day

SEMI-DISPLAY LOCAL RATES
Any advertisement which varies from 6 pt. regular classified style shall be considered semi-display
14 agate lines per column inch
1 or 2 days
60c per agate line per day
3 to 5 consecutive days
54c per agate line per day
6 or more consecutive days
48c per agate line per day

NATIONAL AND OUT OF PROVINCE RATE
Regular Classified 10c per word
Semi-Display 70c per agate line
14 agate lines per column inch

BIRTH NOTICES
Up to 30 words $3.30
Each additional word 13c

DEATH NOTICES, MEMORIAL NOTICES AND CARDS OF THANKS
$1.50c per count line per day
3 consecutive days
45c per count line per day

PRIVATE BOX NUMBERS
$3.00 except Help Wanted Advertisement, $4.75 which includes a Position Filled Advertisement.

Contract rates for local businesses available on request.

CLASSIFIED ADVERTISING COPY DEADLINES

REGULAR CLASSIFIED advertising may be placed in The Daily Colonist up to 5 p.m. the day prior to publication and in the Victoria Times up to 6:00 p.m. the day prior to publication.

SEMI-DISPLAY advertising may be placed in The Daily Colonist up to 12 noon the day prior to publication and in the Victoria Times up to 4 p.m. the day prior to publication.

CLASSIFIED SERVICE FOR DUNCAN COWICHAN VALLEY AND CHEMAINUS

Classified Ads phoned in to our Duncan office before 3:30 p.m. will appear in the following day's papers.

746-6181

TERMS OF PUBLICATION

F.P. Publications (Western) Limited shall not be liable for non-insertion of any advertisement beyond the amount paid for such advertisement.

In the event of error occuring the liability of F.P. Publications (Western) Limited shall not exceed the charge for the space actually occupied by the item in question.

All claims an error in publication shall be made within 12 hours thereafter and if not made shall not be considered. No claim will be allowed for more than one incorrect insertion nor for errors not affecting the value of advertisement.

All estimates of cost are approximate. Advertisers will be charged with space actually used.

All advertising copy will be subject to the approval of the Victoria Press, who reserve the right in its sole discretion to classify, reject or insert copy furnished.

All advertisements must comply with the British Columbia Human Rights Act. This act states no advertisement may state or imply a preference, limitation or specification on the basis of an applicant's race, religion, colour, marital status, ancestry, place or origin, age; or sex (unless the matter relates to the maintenance of public decency AND prior approval has been obtained through the Human Rights Branch).

While every endeavor will be made to forward replies to box numbers to the advertiser as soon as possible, we accept no liability in respect of loss or damage alleged to arise through either failure or delay in forwarding such replies, however caused, whether by negligence or otherwise.

NOTICE OF COPYRIGHT

Full complete and sole copyright in any advertisement produced by F.P. Publications (Western) Limited is vested in and belongs to F.P. Publications (Western) Limited, provided, however, that copyright IN THAT PART AND THAT PART ONLY of any such advertisement consisting of illustrations, borders, signatures or similar components which is, or are, supplied to Victoria Press by the advertiser in the form of reproduction proofs, veloxs, engravings, etc., and incorporated in said advertisement shall remain in and belong to the advertiser.

BUSINESS OFFICE HOURS

Monday to Friday
8:30 a.m. to 5 p.m.

Mailing Address:
Victoria Press
P.O. Box 300
Victoria, B.C.
V8W 2N4

PHONE DIRECT
386-2121
TO PLACE YOUR CLASSIFIED ADVERTISEMENT

CLASSIFICATION INDEX

VITAL STATISTICS
1 Births
8 Cards of Thanks

THE FOLLOWING SEVEN CLASSIFICATIONS ON THE LAST PAGE OF CLASSIFIED

305 Deaths and Funerals
306 Cards of Thanks
309 In Memoriams
310 Funeral Directors
311 Monumentals
312 Florists
313 Miscellaneous

NOTICES
14 Announcements
15 Coming Events and Meetings
16 Catering, Banquets and Reception Rooms
17 Restaurants
18 Places to Visit
20 Lost and Found

EMPLOYMENT
21 Help Wanted — General
22 Office Help
23 Skilled Trades
24 Sales Persons and Agents
25 Teachers
26 Part Time—Temporary Help
28 Employment Service
30 Situations Wanted

BUSINESS SERVICES AND DIRECTORY
36 Business Services and Directory

PERSONAL SERVICES
38 Travel
33 Bands, Musicians and Orchestras
34 Pre-Recorded Music
40 Business Personals
43 Dancing
42 Education
71 Music Teachers
39 Personals
32 Trade Schools

MERCHANDISING
83 Aircraft
117 Antiques and Arts
78 Bicycles
80 Boats and Marine
65 Building Supplies
93 Cameras, Supplies and Photo Finishing
127 Chicks, Poultry, Hatching Eggs, Supplies
101 Childrens Miscellaneous
135 Farm Implements
60 Fuel
97 Furniture
120 Garden Supplies
99 Groceries, Meats and Produce
130 Heavy Equipment and Machinery
128 Livestock, Supplies and Events
100 Miscellaneous for Sale
103 Miscellaneous Wanted
109 Miscellaneous to Rent
77 Motorcycles
70 Musical Instruments
125 Pets and Supplies
96 Ranges, Stoves and Furnaces
92 Sporting Goods
81 Sailboats
115 Swaps
63 Timber
98 TV, Stereo, Radio Sales and Service
112 Wanted to Rent, Miscellaneous
116 Coins and Stamps

AUTOMOTIVE
155 Automobile Financing and Insurance
164 Auto Body and Painting
162 Auto Repairs, Service and Towing
168 Campers, Trailers and Motor Homes
166 Cars and Trucks Wanted
150 Cars for Sale
151 Sports, Import Cars
148 Lease Vehicles
169 Mobile Homes and Parks
149 New Car Directory
160 Parts, Accessories
158 Tires
154 Trucks, Buses and Vans
156 U-Drive and Auto Washing

ACCOMMODATION
185 Convalescent and Rest Homes
175 Hotels
176 Summer Homes, Cottages and Resorts
181 Tourist Accommodation

RENTAL
201 Apartments to Rent, Furnished
200 Apartments to Rent, Unfurnished
202 Furniture to Rent
203 Apartments Wanted
206 Duplexes to Rent
207 Duplexes Wanted to Rent
215 Halls, Warehouses, Stores and Offices to Rent
197 Housekeeping Rooms to Rent
199 Housekeeping Rooms Wanted
211 Houses to Rent, Furnished
210 Houses to Rent, Unfurnished
212 Houses Wanted to Rent
190 Room and Board
191 Room and Board Wanted
193 Rooms to Rent
194 Rooms Wanted
204 Shared Accommodations

FINANCIAL
155 Automobile Financing and Insurance
233 Mortgage Loans and Insurance
234 Mortgages for Sale
230 Personal Loans and Insurance
235 Wanted to Borrow

REAL ESTATE
280 Acreage for Sale and Wanted
240 Business Opportunities
241 Business Opportunities Wanted
247 Commercial or Industrial Properties
258 Condominiums
259 Townhouses
253 Country Homes and Properties
270 Exchange Real Estate
290 Farms for Sale and Wanted
263 Garages for Sale, Rent, Wanted
293 Gulf Island Properties
250 Houses for Sale
255 Houses Wanted to Buy
295 Listings Cancelled
268 Listings Wanted
271 Lots for Sale
294 Mainland and Out-of-Province Properties
273 Property for Sale
274 Property Wanted
244 Revenue Property
245 Revenue Properties Wanted
285 Up-Island Properties
256 Waterfront Properties

SUBSCRIPTION RATES

Wherever carrier service is maintained, $4.00 per month.

By mail — Vancouver Island and Gulf Islands, $6.00 per month, $17.50 per 3 months, $35.00 per months, $70.00 per year. Rest of Canada, $7.00 per month, $20.00 per 3 months, $40.00 per 6 months, $80.00 per year.

Outside Canada, $18.50 per month, $220 per year.

BY MAIL
Saturday Times Only
Sunday Colonist Only

Canada, 60 cents per copy, $30.00 per year.

Outside Canada, $1.00 per copy, $30.00 per year.

CIRCULATION REPRESENTATIVES

Duncan, Chemainus—Mr. HILTON HOL: 746-6181
Nanaimo 753-2766
Lake Cowichan 749-6206

United States Representatives
LANDON ASSOCIATES INC.
New York, Chicago, Southfield, Atlanta, Boston, San Francisco, Los Angeles, Philadelphia, Rochester, Cleveland, Charlotte, Cincinnati, Syracuse, Hamburg, Williamstown, Clinton, Memphis, Levittown, Raleigh.

PAGE REPRODUCTIONS OR MICROFILM COPIES OF COMPLETE PAPERS AVAILABLE FOR ALL PAPERS PUBLISHED
PHONE 382-7211, LOCAL 276

1 BIRTHS

GLAZIER — Born to Robert and Ellen (Dr. E. Guttormson) on June 20, 1978, a boy, Robert Lee, 7 lbs. 2 oz. Thanks to Dr. Hargrove and staff at Victoria General Hospital.

ROBINSON — Gordie and Janice are pleased to announce the arrival of their son, Darren Scott, 6 lbs 11 ozs. on June 16, 1978, a brother for Kyle. Proud grandparents are Mrs. G. G. Pollard and Mr. and Mrs. K. G. Robinson, all of Victoria, B.C. Thanks to Dr. Dereck Smith and Royal Jubilee Maternity Staff.

DEATH and FUNERAL ANNOUNCEMENTS DIRECTLY FOLLOWING CLASSIFIED

14 ANNOUNCEMENTS

SUMMER PROGRAM
Monday - Friday, 8:00 - 5:30, July 4-September 1. Recreational program for children aged 6-12. Bishop Cridge Centre, 384-8058.

FRENCH DAYCAMP, JULY 4TH-August 25th, by week or all summer. Ages 5-13. 383-5335.

15 COMING EVENTS and MEETINGS

ARMY, NAVY AND AIR FORCE BINGO
Sun., June 25
VICTORIA CURLING CLUB
Early Bird 6:30 p.m.
5—$1.00
Regular
6—$2.00
Extra Games
5—$1.00

ATHLETIC BINGO
Wednesday
VICTORIA CURLING CLUB
Early Birds 7 p.m.
NO GAME
Less Than $40
GAMES OF $50, $80, $100 OR MORE
20th GAME
$300
ONE YEAR'S FREE BINGO to first single winner in second half.

Gorge Soccer BINGO
EVERY MONDAY
ST. JOSEPH'S HALL
745 W. BURNSIDE, 479-7413
FIVE EARLY BIRD GAMES 7 P.M.
and Bonus Games
NO GAME UNDER $20
Plus Min. Jackpot $10
5 Extra Games

NON-STATUS INDIANS BINGO
Every Monday
ESQUIMALT LEGION
ADMIRALS ROAD
Early Bird 6:45 p.m.
20 Main Games
5 Extra Games
Free Bus Into Town
After Extra Game
Also Free Bus leaving Langford across from Westwinds, at 6:15 p.m., returning after extra games.
EVERYONE WELCOME!

Victoria Native Friendship Centre BINGO
ESQUIMALT LEGION
22 ADMIRALS RD.
SUNDAY
EARLY BIRDS 1 p.m.
REGULAR GAMES 1:30
FIVE EXTRA GAMES
Proceeds in aid of our many people-oriented programs.

OAK BAY MINOR SPORTS BINGO
EVERY MONDAY
Early Bird 7 p.m.
Regular and extra games
SENIOR CITIZEN HALL
1442 MONTEREY

VIC WEST SOCCER BINGO
Every Monday
Early Bird Game 6:45
Regular Games 7:15
Old Age Pensioners Hall
Government Street

ATTENTION: ALL FORMER Alberta residents from Carstairs, Crossfield, Olds and Didsbury and surrounding areas; the 6th annual reunion will be held on Sunday, July 16 from 1 p.m. at the Kinsman Gorge Park. Any friends and visitors most welcome. Bring a picnic lunch.

ARTS, CRAFTS, ECOLOGICAL groups, musicians, bands; we may need you for our outdoor concert in August. If you're interested contact 382-9046 for more info.

FLEA MARKET
Every Sunday, 10-4. Farmer's Buy and Trade, Luxton Fairgrounds. 478-2739.

15 COMING EVENTS and MEETINGS

LADIES CONSIGNMENT SHOP, now open, at 2027 Oak Bay Ave. (just inside the Tweed curtain). We accept quality fashions and shoes for resale. For particulars please phone 595-5432 (11-5 p.m. Closed Mondays).

16 CATERING, BANQUETS and RECEPTION ROOMS

GEORGE'S BAVARIAN BANQUET FACILITIES
1021 Pandora 383-7121
INTERNATIONAL CUISINE
3 DINING ROOMS AVAILABLE
SMALL OR LARGE PARTIES
UP TO 150 SEATING CAPACITY
ENTERTAINMENT AVAILABLE ON REQUEST

PLANNING A WEDDING, BANQUET or just a get-together—
Call THE PROFESSIONALS
Bar Catering. 477-3425
Let Us Serve You.

BLACK PRINCE CATERING (1974) Ltd., 655 Douglas St. 388-4484. For all your catering needs in our roof top Queens Reception Room or on your premises.

20 LOST and FOUND

LOST: 14" GOLD CHAIN WITH engraved locket and baby ring Please — great sentimental value No questions asked, reward. 595-2633 (leave message) or 656-1663 evenings.

LOST: AGATE RING ON JUNE 17th at Prospect Lake Public Beach. Sentimental value. Reward. Please phone Jacquie at 382-9312 or 479-7101 local 289.

LOST: BLACK COCKER-TERRIER cross, 9 years old, no collar, desperately needed by family. Please phone with any information 479-4091.

LOST: BILL FOLDER, CONTAINING treasured pictures, credit cards and money. Keep money, please return the rest. 658-5800.

LOST IN METCHOSIN AREA neutered male cat, black with white chest. "Wolfgang". Reward. 478-5804.

ANYONE KNOWING THE whereabouts of any red doberman pups, please call 383-5724. Substantial reward. 511 MacAulay.

LOST: MAN'S SUNGLASSES, parking lot beside the Bay, gold coloured wire frames. Phone 382-3967 after 5.

LOST — BAY AND QUADRA area. Petite grey tabby female cat, reward, phone before 5, 383-1830.

LOST: SMALL GOLD WATCH, sentimental value, in or near the Land Registry Office. Reward. 383-5772.

DESPERATELY MISSED VERY small, white French Poodle. James Bay. 383-3030. Reward.

LOST PENSIONER'S GOLD RING at Gorge Hospital or Fairway Grocery. 477-2280.

LOST IN METCHOSIN AREA German Short Haired Pointer bitch, 478-2105.

LOST: WHITE MALE BULL TERRIER, 17 Mile House Pub vicinity, please contact 642-5362.

LOST: OAK BAY VILLAGE, BIFOCALS, red case with English address, reward. 592-7826.

LOST — SNOW TIRE ON SPLIT rim wheel, Glanford, Vanalman Avenue. 479-7347.

LOST: MUSTANG FLOATER vest, yellow, reward. 479-8741.

21 HELP WANTED GENERAL

ADVERTISEMENTS IN THIS CLASSIFICATION MUST COMPLY WITH THE BRITISH COLUMBIA HUMAN RIGHTS ACT

AVON
CHANGE YOUR LIFE-STYLE YITH STYLE. Sell Avon. And add money to your income, excitement to your life. Set your own hours. Be your own boss. Interested? Call 384-7345.

SIX SHARP PEOPLE TO WORK with the public in our sales department. Must have desire to work, be over 18 years old, and have own car. Most enthusiastic will be hired. $300 bonus at orders, no experience needed. Call 385-4015.

COUNTER PERSONNEL
Wanted to train. Apply in person, at Bailey and Son Old Country Butchers, Ltd., in Mayfair Shopping Centre.

BY JULY 31ST, MARRIED COUPLE to manage 36 unit, well established, adult-oriented apartment building. Must be bondable, and furnish references. Phone 388-5812, 9-5 Monday-Friday.

AFTER SCHOOL CARE REQUIRED to start September for boy, aged six, area St. Michael's-Victoria Street, 3-5 p.m. Call 385-3919 after 5.

DENTAL RECEPTIONIST-bookkeeper, full time, age 30-50, for busy Oak Bay practice. Reply Victoria Press Box 394. References.

GENERAL DUTIES — ERRANDS, cleaning, packing, gift wrapping, etc. In jewellery store. Full-time, permanent. Victoria Press Box 266.

HAIR STYLIST
Required full or part-time. Cutting experience necessary. 385-6621 or 385-3641.

WANTED: EXPERIENCED breakfast cook and cook experienced in pre-meal preparations. Reply to Victoria Press Box 381.

WANTED: RESPONSIBLE BABYSITTER for two children. Five mornings a week. Cordova Bay. 658-5651.

WANTED: SOMEONE TO RUN mobile canned music system in Victoria. Details to Victoria Press Box 378.

BRANDS
Experienced Grill Cook
Apply in person only. 9-11 a.m.

DINING ROOM HELP FOR night shift only. Apply in person after 4:30 at the Peacock Restaurant, Sidney.

HAIRDRESSING ASSISTANT FOR busy salon for 1 or 2 year apprenticeship. Apply Victoria Press, Box 335.

RESPONSIBLE BABYSITTER required, one child, my home, Saturday and Sunday evening, James Bay area. After 6. 383-8963.

BABYSITTER FOR 9 YEAR OLD boy. Month of July and latter half of August in the Oak Bay area near Willows School. 382-5549.

WANTED — RETIRED OR SEMI-retired couple to manage a 16-suite apartment in Sidney. Please phone after 5 p.m. 477-5255.

RELIABLE LOVING LADY TO care for our 6-month-old son. Weekdays. My home preferred. 383-2034 or 592-6019.

PROMPT TRUSTWORTHY SITTER for active 3-year old boy. 3:30-7 p.m. weekdays. James Bay. 384-6465.

EXPERIENCED DISHWASHER wanted. Full time. Apply in person only, to chef, 910 Government.

SHINGLE APPLICATOR, TO INSTALL Duroid by the square, at unit cost, 595-7874 after 5.

RELIABLE LADY HOUSEKEEPER, to look after lady, 4 days weekly. Must have car. 598-4760.

STUDENT AS CASHIER, MUST have grade 12, $3.00 per hour starting. 479-0990.

EXPERIENCED FULL TIME Machine engraver. Apply to Victoria Press Box 395.

21 HELP WANTED GENERAL

UNIVERSITY OF VICTORIA
requires
AQUATICS SUPERVISOR
Aug. 1, '78 to Mar. 31, '79
To assist Co-ordinator of Intramurals and Recreation in administering and supervising the aquatics program. To program aquatic facilities; to select train and supervise staff on water oriented recreation. To assist in publicizing aquatic programs. To assist in budget preparation and control. To perform other related duties as required.
Qualifications include a University degree, sound knowledge of aquatics and physical fitness, supervising and leadership experience. Competency in diving, synchronized swim, water polo and/or other aquatic activities desirable.
Salary— commensurate with qualifications and experience.
Applications should be in writing and include a resume along with the names of three referees who know applicant's abilities and be sent to: Director of Personnel Services, University of Victoria, P.O. Box 1700, Victoria, B.C. V8W 2Y2.
Competition closes July 4, 1978.

Upjohn
SERVICE CO-ORDINATOR
Full time position available immediately. Candidate must have an aptitude for figures, enjoy office routine and related clerical duties, have a good telephone manner, be receptive to peoples' needs, have the ability to organize and work independently, ability to cope under pressure in a busy office situation. Medical background an asset. By resume only, to the attention of Mrs. Ann Russell, C/O Health Care Services Uplohn
410-1070 Douglas St.
Victoria, B.C. V8W 2C4

SENIOR LOANS OFFICER
Saanich Peninsula Saving Credit Union. The person we seek will have:
—A minimum of 5 years lending experience in a senior position in both personal and mortgage lending.
—An aggressive outgoing personality.
—The ability to accept further responsibility.
—A self-motivating professional approach.
We offer:
—Excellent salary and benefits.
—Opportunity for advancement without transfer.
—A chance to help develop one of Victoria's fastest growing Credit Unions.
Apply in confidence to H. Down at 3960 Quadra St. 479-7111.

INSURANCE POSITIONS
Westcoast Savings Insurance Services Ltd. are expanding. Their 5 offices in Greater Victoria will be joined by 3 more before the end of 1978.
INSURANCE NOMINEES are required to fill salaried positions at the new locations.
SECRETARY RECEPTIONIST is also required for an existing location. Insurance experience is essential.
Salaries will be commensurate with experience and both positions qualify for our excellent benefit package. Applications to: Darryl Young, 2067 Cadboro Bay Road, 595-6221.

FOSTER HOME NEEDED
for 14 year old "David" where he can be the youngest. He needs a loving mom and strong dad who will show him that they care but not ask for affection in return. "David" has a charming smile and converses easily with adults but tends to irritate his peers. Strong guidelines and realistic expectations bring out the best in this boy. Fee for service negotiable. For further info call Resources and Placement section intake worker, Ministry of Human Resources 598-5121.

"PAUL", 16 YEARS OLD, NEEDS 24-hr.-a-day supervision by an adult. An athletic young man, who is interested in fishing as a career, he needs a home where the guidelines are clear and firm, and where the supervising adult is willing to work closely with "Pauls" social worker and probation officer. Human Resources will provide a relief worker as needed up to 8 hrs per day 5 days a week. For further info call Youth Services, Ministry of Human Resources, 598-5121.

RELIEF CARETAKER
Needed now for 96-suite block to manage building on caretaker's day off and some daily duties. Couples preferred. Victoria Press, Box 383.

PART-TIME CLERK, REQUIRED 4-8 hours per week, for T-shirt shop. Must be able to work Sat. and full time Dec. Retail experience desireable. Good attitude and personality essential. Send resume to Victoria Press Box 377.

JASON'S RESTAURANT, 45 BASTION Sq. requires a dishwasher — cook's helper. Thursday, Friday, Sat. evenings. Permanent position. Must be experienced. Apply in person only, Monday June 26th, 11 a.m. Do not phone.

ALTERATIONIST-FITTER
Fully experienced alterationist-fitter required by Charmante's in the Hillside Centre, pleasant working conditions. Please call Mrs. Murphy at 595-1555.

INVENTORY COUNTERS
Full time
Irregular hours
Must be able to travel
Training provided
383-7711. Saturday 9 a.m.-11 a.m.

WATERFRONT SUPERVISOR for summer camp. Must be 21 or over and fully qualified. Also Counselling positions available. Phone between 9-5 Monday thru Friday, 382-3171.

AN ORGANIST IS REQUIRED BY First United Church in Victoria, by October 1, 1978. Apply to the Music Committee Chairman, First United Church, 932 Belmonet St. Victoria, B.C. from whom further details are available.

RESPONSIBLE LADY TO BABYSIT 10 month and 3 year old, weekdays 8:00-4:30. Starting August or September. South Oak Bay area. Phone after 6, 598-3512.

LIVE IN BABYSITTER — housekeeper required for two school aged children, in Gordon Head for working mother. 388-5464 pager 733 or 477-1650.

PERMANENT POSITION LIVE-IN homemaker for short or long durations. $32 a day, room and board included. Start immediately. Victoria Press Box 351.

EXPERIENCED SIDEWINDER operator for Salt Spring Island operation. Must have 3-5 years experience, new equipment, good wages. 386-1831.

EXPERIENCED SHINGLE SAWYERS. I.W.A. Union rate, Vancouver Island. Apply Island Shake and Shingle Co. Ltd. P.O. Box 859, Lake Cowichan, V0R 2G0.

CUTTING BENCH CRIMPERS Ltd. required experienced stylist immediately. 595-2423 or apply in person at 1841 Fort St

HOUSEKEEPER FOR ONE woman. Sunny furnished apartment provided, plus wages. Easy position. 598-3689.

PERSON WITH SMALL CRAFT master's license required part-time during summer season. Phone 383-6824.

RELIABLE SITTER REQUIRED for two children, while mother works shifts, weekdays only. Colwood area. 474-2896 after 4.

DRIVER-OWNER WANTED FOR local Victoria delivery. Reply to 11637-72A Avenue, Delta, B.C., V4C 1B2.

21 HELP WANTED GENERAL

UNIVERSITY OF VICTORIA
Requires
VARSITY COACHES
for
WOMEN'S VOLLEYBALL, MEN'S VOLLEYBALL, SOCCER AND RUGBY, AND CROSS COUNTRY (MIDDLE DISTANCE). Applicants must possess extensive knowledge of the game in the following areas: the teaching of individual fundamentals; an indepth understanding of the latest team strategies and tactics, both offensively and defensively; an understanding of the physical conditioning requirements necessary for top calibre performance in the game; the ability to communicate with athletes. Applicants must be able to make a commitment of time, which will involve daily 1½ to 2-hour practices from late September until early March, with weekends free for competition during the same time period. As well, the coaches will be expected to be available in the summer months for leagues, camps, clinics, and individual skill sessions with players.
Salary — Honoraria to be discussed during interview.
Applications should be in writing and include a resume along with the names of three referees who know applicant's abilities, and be sent to: Director of Personnel Services, University of Victoria, P.O. Box 1700, Victoria, B.C. V8W 2Y2.
Competition closes July 4, 1978.

PROFITABLE DAILY COLONIST routes available in the following Up-Island locals:
Greendale Rd.—Lake Cowichan
Beaver-River Rd.—Lake Cowichan
South Shore Rd.—Honeymoon, B.2
The monthly profit is $1.13 per subscriber plus a Territorial allowance and insert adjustment. Applications are also being accepted for temporary summer replacement carriers and for future permanent carriers in Honeymoon Bay, Youbou and Lake Cowichan.
Apply to either Mrs. Hollingdrake 749-6206 or J. Bradford 2621 Douglas St., Victoria, B.C. Telephone 383-4111 ex164.

Upjohn
FULL-TIME POSITIONS AVAILable immediately for grad nurses and nurse aides in a challenging and interesting situation working with the elderly. Health Care Services, Uplohn. Mon.-Fri., 9-4 pm., 388-6639.

CONSTRUCTION MANAGER
Group of residential construction and development companies require a construction manager for medium-sized multi-family projects. Experienced builders interested in an on-going association with a rapidly expanding and aggressive construction organization are encouraged to investigate this opportunity. Unicon Homes Ltd. P.O. Box 5297 Station B, Victoria, V8R 6N4.

WHO NEEDS YOU? WE DO. We are looking for volunteers to be matched on a one to one basis with people who are mentally, physically or emotionally handicapped. You'll be more than a friend. You can help someone to become more involved in the community. Expose them to challenge and choice. Monitor the quality of the services they already receive. CALL US NOW WE NEED YOU
385-7121
Citizen Advocacy Victoria

LOCAL DAYCARE CENTER HAS an opening for a fully qualified supervisor, mature person with a bright, flexible personality, and life's experiences is required for this position. The applicant must be able to meet and deal with the public and an ability to assume position of authority when required. Ideal working conditions with pleasant staff, car is a definite asset. Victoria Press Box 368.

Wanted: floor walker for inside security. Must be a mature person with previous experience in Department store security. Apply in writing to: Mrs. A. Murray, 3986 Shelbourne St., V8N 3E3.

HAIRDRESSERS
have openings for full or part-time hair stylists in downtown Unisex Salon. Work with excellent staff in established atmosphere. Excellent opportunity, good salary, and commission. Please reply to Victoria Press Box 309 and give particulars. All answers confidential. Thank You.

MANAGEMENT OPPORTUNITY
We are not offering a job, but a genuine opportunity. International company is looking for people who have not yet reached income potential. Excellent advancement opportunities. Reply in confidence by writing to Victoria Press Box 372.

Department Store Needs Security Person
Part time, flexible hours. Experience an asset. Please enclose resume as to past experience. Apply to Victoria Press Box 389.

WILLIAMS
QUALITY MEATS 785 FORT ST.
384-8525 — 384-8526
Requires retail clerk for meat and cheese department. Some experience preferred. Apply in person.

IF YOU ARE LOOKING FOR summer employment, own a car, are neat in appearance, ambitious and self-motivated. We need you to demonstrate the greatest cleaning equipment in the world. Earn while you learn, part-time or full-time. Please call 478-9565 for appointment.

TWO PART-TIME DRIVERS REquired for food delivery service. Must have B.C. licence minimum 2 years. Preference given to applicants with experience. Apply 807 Fort, between 3 and 4:30 p.m. only.

TRAVEL VANCOUVER ISLAND
Excellent low-key door-to-door sales position. Start immediately. Salary plus bonus. Transportation, accommodation, food allowance, and training provided. Apply 768 Yates Street.

CARETAKER
Needed now in Colwood area for nearly new 32 suite and 18-suite blocks. Dependable couples need only apply. Victoria Press Box 382.

REFINED, MATURE COMpanion housekeeper, non-smoker or drinker, modern bungalow, near bus, one lady, live-in. References. Good home and good wages. 592-3580.

PARTS PERSON, KNOWLEDGE of marine, automotive and marine engine parts, 5 days a week, hours negotiable. Suitable for semi-retired person. Phone George Kormendy, 656-1341.

FULL TIMES SALES CLERK
wanted for busy gift shop, previous experience an asset, prefer mature, dependable person, reply in writing to Victoria Press Box 338.

CERTIFIED DENTAL ASSISTANT for Orthodontic office. Please reply to Victoria Press Box 384 stating experience and training.

THANK YOU FOR APPLYING TO Victoria Press Box 275. The position has now been filled.

DUTCH LATCH RESTAURANT on the Malahat requires experienced waitresses-waiters. 478-1880.

ASSISTANT WANTED FOR BUSY hair shops, experience preferred. 478-1421.

21 HELP WANTED GENERAL

TEACHERS
Develop additional income over the summer months, working part or full-time. Flexible hours, high income potential, training provided. This opportunity is not related to your teaching role. However you may continue to benefit when you return to the class room. Write Box 6211 Victoria, B.C. V8T 5L5.

CHEF REQUIRED
Working chef required for private club, must be fully experienced in all phases of quality food preparations, with a pleasant position and ability to get along with fellow employees. Good salary to the right party. Send resumes to Victoria Press Box 353.

SUNSHINE OPTIQUE REQUIRES a talented Lab technician. Must be familiar with edging, bifocals, glass and plastic lenses and all other facets of lab work. Advancement and good wages available to suitable applicant. Contact James White. 386-8806.

ASSISTANT MANAGER
Required for major retail supply centre. Excellent salary and full company benifits. Reply to Victoria Press Box 279.

EXPERIENCED, ENERGETIC, conscientious janitor-handyman to look after office building. Must be bondable and able to do routine maintenance and painting. 4:30 p.m. - 11:30 p.m. Monday to Friday. Weekends as required. References. Victoria Press Box 359.

OFFICE MACHINE TECHNICIAN
Experienced in all types of office equipment both mechanical and electronic. Salary negotiable. Reply to: Whitehorse Business Machines Ltd., 4130-4th Ave., Whitehorse, Y.T. Y1A 1H8. Tel. 403-668-4788.

GRADUATE NURSE PERMANent position for field supervision and dispatching of nurses and homemakers for in home service. Experience in this field helpful. Car provided. Please write Victoria Press Box 351.

MATURE PERSON TO WORK 24 hours weekly in Health Supply Super market. Qualifications: well groomed, preferrably with selling experience, pleasant personality and health minded. For interview apply Vita-Lov, 435 Simcoe St.

SUMMER WORK — GRILL AND preparation cook, experience essential, four or five days per week. Bert's Restaurant, 620 Trounce Alley, no phone calls. Interviews between 11 a.m. and 12 a.m.

22 OFFICE HELP

ADVERTISEMENTS IN THIS CLASSIFICATION THE MUST COMPLY WITH BRITISH COLUMBIA HUMAN RIGHTS ACT

CLERK-TYPIST I
for the
CAPITAL REGIONAL DISTRICT
SALARY: $810-$872 per month
Under supervision to perform a variety of typing, clerical and reception duties of a routine nature. Applicants should have high school graduation or equivalent educational standing supplemented by courses in typing (min. 45 w.p.m.) and other standard commercial subjects. Preference will be given to applicants with some previous experience.
The successful applicant will be eligible for a wide range of employee benefits as provided in the Union Agreement.
Applications giving details of training and experience will be received by the Personnel Administrative Assistant, Capital Regional District, P.O. Drawer 1000, Victoria, B.C., until Friday, June 30th, 1978.

An attractive position awaits some person with a pleasing personality and desire to work with the public. WE NEED
—typing of 55 w.p.m.
—shorthand or dictaphone
—business machine experience
—enthusiastic attitude
—legible penmanship
—neat appearance
—pleasant speaking voice
—sound financial reputation
—must be bondable
can offer you a position with a future.
If you have these qualifications we Apply in person to Mr. G. Waters, Avco Financial Services, 2018 Douglas St.

THE BUTLER GROUP OF COMpanies requires an accountant to take responsibility for accounting records and monthly operating statements for certain of its companies. Reporting to chief accountant, the individual will be a qualified CGA or RIA or a senior student. Familiarity with data urocessing an asset. Reply in own handwriting, stating experience, education and expected salary to Butler Bros. Supplies Ltd., P.O. Box 4066, Stn. A, Victoria, V8X 3X6.

MEDICAL STENOGRAPHER
Medical stenographer with pathological experience required immediately for summer relief.
Medical terms and good typing essential. Accommodation available. Apply Mrs. F. Germann, c-o Laboratory, Campbell River and District General Hospital, Campbell River, B.C. Telephone 287-7111.

SAANICH PENINSULA SAVINGS Credit Union requires a full time teller at its Brentwood Bay branch to start on or before July 11th, 1978. Minimum of 1 year experience preferred, but not necessary. On the job training provided. Good starting salary and company benefits. Submit applications to P.O. Box 31, Brentwood Bay, B.C., V0S 1A0, or call 652-1116 between 9 a.m. and 5 p.m.

SWITCHBOARD, RECEPT, CASHIER
$5.24 Hr., plus 8% hp, plus medental. Must be experienced, 50 wpm typing. Part-time, Sat. and Sun., 9-5. Every 4th week work Mon. ,Tue. instead of Sat., Sun. Apply to:
Personnel Office
Gorge Rd. Hospital
63 Gorge Rd. East
386-2464

WHOLESALE FOOD FIRM REquires general office and order clerk. Should be outgoing, have pleasant telephone manner, and be able to work under pressure. Some typing is required. Salary is commensurate with experience. Please apply in writing to Post Office Box 142, Vitoria.

TEMPORARY
Switchboard - receptionist — interesting position in busy office, typing 40-50 words per minute 2-3 years experience. Pleasant personality and attractive appearance. First 2 weeks in July. Prime Personnel, 385-7012.

HEALTH CARE MANAGEMENT firm requires executive secretary for Regional Manager in Victoria. Relocation to Vancouver possible. Min 55 w.p.m. shorthand preferred. Compensation and working conditions attractive. 388-7823.

RESTAURANT SUPPLIER REquires, general office person, duties include: typing, banking, answering telephones and inside sales. Please reply to Victoria Press Box 374.

FULLY EXPERIENCED TYPISTteller wanted immediately by Toronto Dominion Bank, Yates and Broad Branch. Apply in person. Salary to commensurate with experience.

LEGAL SECRETARY
William Hitch requires conveyancing secretary with possibly some company and estate knowledge. Salary negotiable. 386-1417.

SECRETARY REQUIRED FOR solicitor's work, real estate and general. Small pleasant office. Experience in legal work an absolute must. Salary negotiable. 386-6754.

SENIOR LEGAL SECRETARY required for real estate and mortgages. Experience in a law office together with ability to work without supervision essential. 386-6754.

LEGAL
Senior conveyancing secretary, minimum 4-5 years experience, good skills, supervisory position, salary $1300 plus. 385-7012.

22 OFFICE HELP

LOANS CLERK
Are you looking for something that may present a challenge? This position can be what you make it. We require someone with at least 45 WPM typing who is familiar with dicta typing, and has a minimum off 2 years office. experience. We are especially interested in applicant with personal loan experience. Canada Trust offers you competitive starting salary. and ranges, backed by extensive starting salary, and ranges, backed by extensive benefits programme and congenial working environment. Please come in to complete an application. If you have questions, carr Mr. Tom Maher at 382-8111.
CANADA TRUST
650 View Street, Box 400,
Victoria, B.C. V8W 2N9

SECRETARY I
(2 Positions)
for the
CITY OF VICTORIA
(1—Inspection Division Public Works)
(1—Department of Community Development)

Salary Range — $955-$1038 per month.

Applications are invited from qualified persons interested in working in a responsible secretarial position in the civic service. Applicants should have high school graduation, supplemented by courses in typing (minimum 60 w.p.m.), shorthand (minimum 100 w.p.m.) and standard commercial subjects. Applicants must have considerable previous experience as a stenographer or secretary and have an ability to meet and deal successfully with the public.

Applications in writing, stating qualifications, experience and telephone number, or on forms provided in the City Personnel Department will be received by the Personnel Director, City Hall, not later than 9:00 a.m. Wednesday, June 28, 1978.

SECRETARY REQUIRED FOR Saanich Law Office, Real Estate experience preferred. Reply in confidence to Box 4005 Station A or phone 386-6112

24 SALES PERSONS and AGENTS

ELECTROLUX CANADA LTD. 717 Goldstream, we have openings for 2 sales-minded people in the Victoria area. Applicants must own car and be neat in appearance, on the spot training with a small salary during the training period. For further particulars, please call 478-9566 to arrange for appointment.

FULL AND PART-TIME EXPERIENCED mature persons wanted immediately for women's specialty clothing store. Minimum 2 years experience. Salary negotiable, commensurate with experience. Send complete resume to Victoria Press Box 327.

SHOE SALESPERSON REQUIRED for Oak Bay Village Shoes. Experience necessary. This is a permanent part-time position. Please reply in writing: 2238 Oak Bay Avenue, V8R 1G5, giving pertinent details, particularly of previous experience.

$800-$1000 PER MONTH TO train with the largest Canadian life insurance company. Call 382-3145.

SUPER SALES POSITION CALL 385-3943 FOR RECORDED MESSAGE

25 TEACHERS

ADVERTISEMENTS IN THIS CLASSIFICATION MUST COMPLY WITH THE BRITISH COLUMBIA HUMAN RIGHTS ACT

SESSIONAL LECTURER
SCHOOL OF CHILD CARE
UNIVERSITY OF VICTORIA

Duties commencing September 1, 1978, including practicum supervision and lecturing on child care models and service delivery systems. Experience in care of the atypical child and-or adolescent is required, and preference will be given to candidates with substantial graduate study in related fields. Applications will be received prior to August 1, by the Dean, Faculty of Human and Social Development.

ST. JOSEPH'S CATHOLIC ELEMENTARY SCHOOL, CHEMAINUS

Teacher wanted for Grade 4, B.C. Certification required. Send resume to Mrs. Joan St. Denis, School Board Chairperson, R.R. 1, Chemainus, B.C.

ASSISTANT PRE-SCHOOL teacher in daycare centre per Sept. 1st. Hours 11:30 a.m. till 5:30 p.m. Only persons who have a letter of permission from the licencing board will be considered. Send resume to Victoria Press Box 215.

26 PART TIME or TEMPORARY HELP

ADVERTISEMENTS IN THIS CLASSIFICATION MUST COMPLY WITH THE BRITISH COLUMBIA HUMAN RIGHTS ACT

Upjohn

25 HOMEMAKERS

Still required
Recent pay increase
Health Care Services UpJohn
Apply Mon.—Fri.
388-6639

BOY AND GIRL CARRIERS wanted to deliver flyers, magazines and samples around your area. Must be reliable. Colwood-Langford 478-7989, View Royal and Interurban 382-7652, Esquimalt 382-7928, James Bay 477-2798, Oak Bay-Cadboro Bay 388-5464 pager 737, Quadra-McKenzie 595-4098, Prospect Lake-Elk Lake 477-9310, Sidney 655-1358 after 7 p.m.

ATTENTION PLEASE: I AM A 10-month-old baby and my Mom is going back to work in late August and I will need someone gentle and kind to take care of me. We live on the beach in Cordova Bay. Call Mrs. Mattie at 658-5104 (flexible hours).

EXPERIENCED PART-TIME janitoress — or; must be bondable, able to work evenings with minimum supervision, have own transporation to downtown Victoria area. Send resume to 825 Broughton St. or phone 385-5723.

AFTER SCHOOL CARE REQUIRED for St. Patrick's School child beginning September, 592-9792.

TEMPORARY SUMMER RELIEF required. Apply Bank of Commerce, Yates and Government.

Wanted: Steno typist part time, 2-3 days per week, tourist oriented business. Victoria Press, Box 380.

WANTED PART-TIME BABYSITTER. Phone after 5 p.m. 382-6652.

THE ACES' ON BRIDGE

by IRA G. CORN JR, TEAM CAPTAIN

"If you keep your mouth shut you will never put your foot in it." – Austin O'Malley.

Today's backfiring game was played in the Far East championships between Australia and the Philippines. The Australian South kept West's mouth shut with his three-spade pre-empt, however, when the hand was over, some unusual defense had left the shoelaces dangling from the pre-emptor's mouth.

Both Souths chose to open with the nonvulnerable pre-empt of three spades. When first played, the Australian West elected to double for takeout and, after North redoubled, East bid four diamonds. This was doubled by North, rescued into four hearts by West and the eventual contract was the same – four spades by South.

This West led the passive diamond 10 and declarer had few problems. He won the diamond queen, drew trumps, discarded both hearts on dummy's high diamonds and surrendered two club tricks to post an easy overtrick.

In the replay, K.T.Yang of the Philippines (West) remained silent during the bidding, but he made plenty of noise during the play. Yang led the heart ace reasoning it was time to attack and that declarer was least likely to hold the heart king. East played a discouraging heart deuce and there was good news and bad.

The bad news was that the aggressive lead had established declarer's king. The good news was that he got a good look at dummy.

A low club was led at trick two and declarer guessed wrong, allowing the club to ride to the jack (most everyone would do the same). East cashed his club queen and returned the club 10 and a third round ruff netted the setting trick before declarer had time to settle in his chair.

Suppose the defense had been the same at the other table? Declarer would have good reason to make the winning club play because of West's vulnerable take-out double.

Sometimes it does pay to keep one's mouth shut.

NORTH
♠ A K 3
♥ 10 8
♦ A K 8 3
♣ K 8 7 6

WEST
♠ 9
♥ A Q J 7 3
♦ 10 9 6
♣ A 5 4 2

EAST
♠ Q 8
♥ 9 6 4 2
♦ J 7 5 4 2
♣ Q 10

SOUTH
♠ J 10 7 6 5 4 2
♥ K 5
♦ Q
♣ J 9 3

Vulnerable: East-West. Dealer: South. The bidding:

South	West	North	East
3 ♠	Pass	4 ♠	All pass

Opening lead: Ace of hearts.

Bid with Corn

South holds:

♠ A K 3
♥ 10 8
♦ A K 8 3
♣ K 8 7 6

South	North
1 NT	3 ♦
?	

ANSWER: Three spades. Agrees on the diamond suit as trumps, describes a maximum opening, and shows the spade ace and an interest in a slam contract.

26 PART TIME or TEMPORARY HELP

STEADY SATURDAY NIGHT BABYSITTER, Oak Bay. Impeccable character, reliable, references, 595-1001.

RELIABLE PERSON WANTED to babysit four year old girl from 5 p.m.-8:30 p.m. four days per week plus weekends. 652-2041.

BABYSITTER — RESPONSIBLE student, non-smoker, Burnside Wilkinson area. 479-0291.

28 EMPLOYMENT SERVICES

ADVERTISEMENTS IN THIS CLASSIFICATION MUST COMPLY WITH THE BRITISH COLUMBIA HUMAN RIGHTS ACT

FOR YOUR EMPLOYMENT NEEDS

Choice Personnel
A CHOICE INTERNATIONAL COMPANY
Call 385-3425

30 SITUATIONS WANTED

CASUAL WORK. PAINTING, chimneys repaired gutters cleaned, lined. Installs. Home maintenance. 384-0912, 477-9216. Wesley.

GARDENING, PAINTING, DECORATING. Certification qualifications. Pensioners reduced rates. 30 years experience. 592-7105 before 10 a.m., after 3.

TRY THE OLD CANADIAN. Handyman, cleanups, cartage from $6. House, garden maintenance, complete tree service. 592-0129, 598-2636.

STUDENT FOR BABYSITTING or mothers' helper for weekdays, summer months, Craigflower-Admirals. 382-3496.

RELIABLE COUPLE WOULD like to look after your house and property for one year. 382-1262 after 8 p.m. Sunday.

WILL BABYSIT MY HOME, ANY time except Friday nights and Saturdays. Full-time or occasional. 383-3850.

NURSE PRACTITIONER WANTS work with doctor in clinic. Experience in federal and provincial clinics. 477-4681.

MALE TEACHER LOOKING FOR house to sit in Victoria for summer. 477-0005 after 6, or 595-1181 ask for Val.

WILL LOOK AFTER YOUR child in my home, ages 2 to 5. Phone 598-1550.

LOVING MOTHER WILL BABYSIT in my home 479-9646. Glanford Area.

EXPERIENCED BACKHOE operator needs work. Also qualified on track machines. 478-7178.

LADY DESIRES HOUSECLEANing, experienced reliable and trustworthy. Phone 652-3037 after 5.

EXPERIENCED HOUSECLEANER seeks work, $3.50 min. per hour. 382-2454.

CARPENTRY WORK, INTERIOR, exterior painting, paper hanging. Fair prices. 652-1614 evenings.

RENT A KID
For odd jobs, 387-5506, weekdays, 1-5 p.m.

TALL GRASS CUT, BACKYARD, vacant lots, 477-1746, 479-4865.

MAN WILLING TO DO ODD jobs. Painting, etc. 382-8058.

32 TRADE SCHOOLS

SPROTT-SHAW
College of Business
Effective, economical training for the job skills you need.
Secretarial
Clerical
Accounting
1012 Douglas Street 384-8121

33 BANDS, MUSICIANS and ORCHESTRAS

GUITAR PLAYER SINGER WITH excellent equipment and JBL PA and stage lighting wishes to form, new band to make some money and have a good time. Possibilities include Rock, Funk, M.O.R., good musicians only. 598-1082.

WANTED: DRUMMER FOR Country Band, must sing and travel, 385-8641.

34 PRE-RECORDED MUSIC

CANDU
ENTERTAINMENT SERVICES
384-5521

PAN MUSICAN LTD.
we've got the Personal Touch,
477-6200.

HUD SOUND LTD.
721-3431

THE MUSIC MAN
479-8043, 477-3752.

DENNY'S CANNED MUSIC CO.
Established 1964, 656-3585

VARIETY MUSIC FOR ANY OCCASION and every taste. 474-1433.

34 PRE-RECORDED MUSIC

MURRAY'S MUSIC. PROFESsional sound with reasonable rates for all occasions. 479-3470.

LLOYDS MUSIC FOR YOUNG and old. 655-5614.

WAYNE'S MUSIC
479-4835

36 BUSINESS SERVICES and DIRECTORY

Accounting Service

BOOKKEEPING / OFFICE MANagement, part-time, for small businesses, your place or mine. Accurate, reliable, references. 382-8307.

Appliance Repairs

ANDERSON'S APPLIANCE REpairs. Washers, dryers, dishwashers, and garburators. (Also commercial). Reasonable rates 479-5355, 24 hour service.

DILLON'S APPLIANCE SERvice. 24 hour service. No job too small or too big. 474-2490.

JAMES BAY APPLIANCE FOR heavy duty repairs. 383-4762.

Appraisals

REAL ESTATE APPRAISALS for taxation — Estates — Expropriation — Sale. K.M. Porter, F.R.I.R.I. (B.C.). 384-8075 pager 307. Knowles Realty Ltd. 384-8101.

P. G. JACKSON LTD.
Real Estate Appraisals
535-1070 Douglas 388-9107

Auto Glass

BOSSOM GLASS CO. LTD.
382-3031 or 382-0222
"OUR PRICES ARE LOWER"

Bricklayers

BRICKLAYING, STONEWORK, concrete foundations, chmney repairs, Amar's. 384-4653.

SCANDINAVIAN QUALITY MAsonry, bricks, blocks, tiles, slate, fireplaces, repairs. Erik, 383-4025.

BRICK WORK IS MY SPECialty, chimneys, fireplace, and house facing, etc. 382-7975.

Cabinet Making

WE STOCK PRE-FINISHED bathroom vanities and custom build all other types of cabinets. Open Saturday. 652-1808; 652-4111.

Carpenters

I AM AN INDEPENDENT PROfessional builder, forty years experience. I will build your house, vanities, cupboards, or furniture. Stairwells or dormers. I have good tools and know how to use them. My tools and labour $10 per hour or contract. 652-3512.

CUSTOM CARPENTERS
Specialists in fine finishing carpentry and cabinet work. All types renovations. Kitchens, libraries, sundecks. For free estimate, call Terry Izzard, 382-2709.

TIRED OF PAYING THAT HIGH priced help? Do it yourself At Tools 'n Space. The professional workshop for Amateur Woodworkers. 383-9600, 338 Catherine St. At Esquimalt Rd.

HOUSE DOC-TOR
He has been pleasing Victorians for three years with his lowest prices. Renovations and additions. Free house calls. 383-4929.

PERMA CONSTRUCTION
"We build on our Reputation"
Alterations — New Construction
FREE ESTIMATES, 384-2323

ADDITIONS, RENOVATIONS, sundecks, framing, residential and commercial. J. Lesk and Sons. Anytime. 386-7490.

SUNDECKS, RENOVATIONS, REpairs, rec rooms. Free estimates. Special rate for pensioners. Reasonable. Jim, 398-6998.

ALTERATIONS, ADDITIONS, renovations, sundecks, rec. rooms, finishing, framing, raising houses, adding basements. 384-9565.

VERSATILE HOME MAINtainer, carpentry, renovations, cabinets, painting, papering, quality work. Adam, 385-3090.

REMODELLING, RENOVATIONS, repairs. Free estimates. Phone 477-7382.

ADDITIONS, RENOVATIONS, and sundecks. Free estimates. 479-5097.

WIRING, PLUMBING, CARpentry. Robin Kirkpatrick, 382-5362.

EXPERIENCED FRAMING crew available now. Phone after 4 p.m., 652-3602.

ADDITIONS ALTERATIONS, REpairs, sundecks, rec rooms, drywall, fences. Reasonable. 478-8894.

LASTING CONSTRUCTION
Guaranteed workmanship, 385-1028.

Carpets and Linoleum

PARKER, JOHNSTON LTD.
1855 BLANSHARD 382-9181
OUTDOOR TURF
CARPETING
$4.99 SQ. YD.
PEEL AND STICK
No Wax Floor Tiles
12"x12" — 75c each

BEAVER HOME CENTRE
1581 Hillside 595-1225
Competitive Pricing
On All
Carpets, Lino, Floor Tile
For Residential and Commercial
— Professional Installation —
"Buy Better at Beaver"

EDGAR and MINER
950 HILLSIDE
388-6208
CARPETS, LINO, FLOOR TILE
Commercial and Residential
EXPERTS
"A PROFESSIONAL APPROACH WITH GUARANTEED SERVICE"

HOURIGAN'S
CARPETS AND LINOS LTD.
FLOOR COVERING SPECIALISTS
715 PANDORA AVE. 386-2401

CARPET LINO AND TILES, SUPplied and installed, carpet installation $1.50 per yard, lino $1.75 per yard. Phone 479-8807.

UNEMPLOYED JOURNEYMAN, carpet-lino layer, excellent quality, cheap, phone after 5 p.m. 384-5818.

CARPETS AND LINO INstalled; reasonable rates; free estimates. Phone 384-1656.

CARPET AND LINO. INSTALLAtion, repairs, restretches. 595-6855.

Carpet Cleaning

HAVE YOUR CARPETS AND furniture look their best, when they are steam cleaned to your satisfaction right in front of your eyes. Phone 595-3585.

NEED YOUR CARPET OR DRAperies cleaned? Rely on us. Apogee Carpet Cleaners. 383-3528.

RON'S CARPET CLEANING
9c a square foot. 384-6110.

Cement Contractors

MR. CEMENT
Sidewalks, patios, retaining walls, driveways, cement repairs, rock walls a specialty. Free estimates: 592-9627.

RETAINING WALLS, DRIVEways, sidewalks, patios, basements, etc. Also stonework. Free estimates. 479-7548.

SPECIALIZE IN BASEMENTS, carport, sidewalks, patios. Free estimates. 388-4806.

Cleanup Services

NO CHARGE AND UP
Two young responsible men have large truck. Basement, attics, composts, etc. Very reasonable. Bobs, 386-2451 anytime

CLEANUPS. NO CHARGE AND up. Basements, attic, yards, compost, junk hauling. 658-5406.

LAWNS, BASEMENTS, COMposts and small moving jobs, very reasonable, 383-5901.

MAN WITH PICKUP, SMALL cleanups, anytime. Kelly, 386-6049.

THREE WAY CLEANUP. REAsonable rates. 383-1866.

36 BUSINESS SERVICES and DIRECTORY

Cleanup Services

385-8198
4 BROTHERS — ALL AREAS
FREE ESTIMATES — ANYTIME
Cleanups, hauling, manual labour. Small Bobcat service. Dependable.

REASONABLE CLEAN-UP. Yards, basements, etc., also hauling; free estimates. 479-5823 656-5671.

CLEANUPS AND HAULING, junk, furniture, composts, garages, yards, basements. Free estimates. Eugene, 383-3526.

L AND S JANITORIAL. CLEANups services. Floors, lawns, wall washing, windows, fully experienced. All licensed. 595-8078.

TRY US, REASONABLE RATES, basement cleanup, garbage hauled away, compost heaps. Dependable, 479-8807.

CLEANUP MAN AND EMPTY truck looking for work, reasonable. 385-7965.

CLEAN-UP. GRASSCUTTING. Free estimates. Pisne Marcel: 385-7437.

Contractors

WHEATON
CONSTRUCTION LTD.
General Contractors
Building Consultants
385-5702

CLARK'S CONSTRUCTION
Residential and commercial framing, finishing — custom homes, renovations and additions; all types of concrete work. Free estimates. New concrete Strip-easy Forms for rent, 479-3020.

QUALITY FINISHING AND framing, additions, reasonable price, free estimates. Call D. and G. Construction, 655-2646, ask for Gabe, or 592-4880, Bob.

T. & C. BUILDERS LTD.
Framing
385-5293 385-8587

VENICE REMODELLING
Renovations, additions, restoration our specialty. Reasonable. 474-2690, 478-8437.

RESIDENTIAL CONSTRUCTION — New, additions, renovations. Norm Friesen Designer Builder 656-1708.

FARMER CONSTRUCTION
Design — Renovations
388-5121

WIRING, PLUMBING, CARpentry. Robin Kirkpatrick, 382-5362.

FRAMING, FINISHING AND SIDing done. K. Heyde Construction, 479-5640.

SITE CONSTRUCTION
Framing, renovations, additions sundecks, free estimates. 382-1585.

Draperies

HOURIGAN'S
Floor Covering Specialists
CUSTOM
DRAPERIES
—Bedspreads—
PROMPT IN-HOME SERVICE
715 PANDORA AVE. 386-2401

Pacific Draperies
CUSTOM MADE DRAPERIES
Commercial and Residential
Specialists
650 Hillside 388-4613

DRAPES, SLIPCOVERS, camper cushions, boat cushions. Reasonable. Workmanship guaranteed. 595-6340.

DRAPES, BEDSPREADS, DUST rufflers, headboards, velvets, experienced. Josie Rodger 592-7357.

Dressmaking

PROFESSIONAL DRESSMAKING, custom fit, imported fabrics available, specializing in bridal and formal wear. 384-4711.

ALTERATIONS, MEN'S AND WOmen's clothing, 20 years' experience. Phone 382-2805.

DRESSMAKING AND ALTERations, and restyling. For a perfect fit, 479-4197.

DRESSMAKING, PATTERN MAKing. Reasonable. Please call Betty at 384-4676.

DRESSMAKING AND GENERAL sewing, done at reasonable prices. Margaret, 382-9503.

Drywall

HOLLANDIA DRYWALL
Complete high quality drywall service, 20 years experience. Reasonable price. Please phone 479-7641.

"SPRAYMAN"
Specializing in all types of texture ceilings and walls, satisfaction guaranteed. 652-3601.

Electrical Contractors

NEW WIRING, REPAIRS AND ALTERATIONS, $8 PER HOUR. LICENSED. BRIAN'S ELECTRIC
385-2349

ROBERT G. HELLER ELECTRIC, very reasonable rates on rewiring or new construction, additions, electric heating, residential or commercial. 478-4032.

DO YOU HAVE SMALL ELECtrical wiring jobs? No one is interested? Please call evenings, 652-5809.

OLDER HOMES REWIRED — NO down payment. We finance at bank rates with approved credit. EDDY'S ELECTRIC — 385-7666

ELECTRICIAN, FREE EStimates. Call Bernie, 386-1094.

Excavating

EXCAVATING, LAND CLEARing, road building, demolition, sand and gravel equipment rentals, 24-hour service. Radio controlled.
O.K. Trucking Co. Ltd.
Bus. Office, 2840 Nanaimo, 386-3414
Dispatcher, 2720 Turner, 382-6136.

385-8198
4 BROTHERS — ALL AREAS
FREE ESTIMATES — ANYTIME
Levelling, backfilling, lawn preparations, tilling, Bobcat Service.

WELCH'S BOBCAT AND TRUCKing. Caterpillar, excavating, cleanup, top and perk soil, septic fields installed, sewer and drain. 656-5501.

DICK MORTON EXCAVATING
Quality work — reasonable rates, backhoe rental, septic fields, sewers and drains. 479-8480.

ROBERTSONS EXCAVATING — 250 Case, land clearing, bulldozing and backhoe. 595-8530.

EXPERIENCED BACKHOE OPerator needs work. Also qualified on track machines. 478-7178.

JUAN DE FUCA (BOBCAT) SERvices. Landscaping, backfilling, etc. 388-5464. Pager 623.

EXCAVATING LAND CLEARING, loading, hauling, topsoil, Phone Amar's 384-4683.

BISSENDEN EXCAVATING, SEPtic fields, drains, etc. Reasonable. 598-4490.

MCCREEDY BACKHOE — BULLdozing. Septic fields, hauling. Good rates. 479-3065.

Fencing

ISLAND CHAIN LINK FENCING LTD.
Fencing in wire or wood
Small jobs a specialty
477-0332

EUROPEAN CRAFTSMAN. ALL types of fencing and repairs. Guaranteed work, 721-3759 Gordon Head.

FENCES BUILT AND REpaired, any style, free estimates. 382-2732, 478-1050.

PACIFIC FENCING 592-4161
Chain link - wood - screen block.

Flooring and Sanding

M & M FLOOR
COMPLETE FLOOR CENTRE
Hardwood, Carpets and Linos
532 William St., 384-0343
Nights: Al 386-3078—Mike 652-4308

Furniture Refinishing

WILFRED GENEST. REPAIR and refinish all types of furniture. 22 years of experience. 595-1054.

36 BUSINESS SERVICES and DIRECTORY

Gardening

385-8198
4 BROTHERS — ALL AREAS
FREE ESTIMATES — ANYTIME
Rototilling, yard cleanups, power racking, aerating, new lawn preparations, etc. Bobcat service. HAY! Lawns, fields, vacant lot. Equipment for all this, we got Weeds, Brush, Short and tall. Call us, we can cut it all. HOURLY RATES OR MONTHLY CONTRACT, DEPENDABLE.

Garden Clean-Up
Digging and edging beds, rototilling, power raking, new lawns, garden maintenance and landscaping. 13 years experience, 595-2506.

E. JACOBSEN'S GARDEN MAINtenance, regular garden or lawn maintenance, garden cleanups, Scandinavian workmanship, personally owned and operated serving Greater Victoria. 479-6422.

CREATIVE LANDSCAPING
Designing, and artistic layouts. Free estimates. Residential, commercial. Maintenance. Cleanups. Dutch horticultural background. Over 25 yrs. experience. 477-7882.

RELIABLE GARDENER, hedge, evergreens and ornamentals, pruned and trimmed, garden cleanups, mowing and lawn care. Also monthly maintenance. For fast free estimate call 478-6781.

DUTCH LANDSCAPERS
New lawns, cleanups, low maintenance, gardens, planting, designing, rockeries. Free estimates. 478-1023.

RELIABLE, RESPONSIBLE PERson, specializing in long grass cutting, chain saw work, lawn and garden maintenance. Call Murrey, 598-2165.

LICENSED GARDENER
Clean up, pruning etc. Gardening year round by contract. G. Barta 474-2660.

ANTHONY ROSE'S GARDENING
Specializing in maintenance and planting, reasonable rates. 384-6620.

ENGLISH GARDENER, FULL maintenance, pruning, 30 yrs. experience. 656-3259.

KEEP YOUR YARDS BEAUTIful by experienced gardener. Monthly contracts, 478-5099.

SMALL TRACTOR FOR ROTOtilling and lawn maintenance. Call Al, 479-3679.

POWER RAKING, GARDEN cleanup, large truck. 479-4067 after 6 p.m.

Glass and Glazing

CONVERT YOUR EXISTING windows to Thermo glass or install aluminum replacement windows. Reasonable rates. Haida Thermo Glass, 595-4886.

WINDOWS
Change wood to aluminum, single to thermo with Everbrite. Phone 384-1423, 658-8817 evenings.

Handymen

JOHN THE HANDYMAN
Journeyman, electrician, "Jack of all trades" phone 595-4842.

QUALITY STONE WORK. HANdyman and general labourer. Reasonable rates, 598-7656.

QUALITY STONE WORK. CHIMney repairs and general labourer. Reasonable rates, 598-7656. Shaun.

Hauling

3-TON DUMP, GENERAL HAULing, cleanups, topsoil, etc. Reasonable. 385-7965.

CLEAN-UPS AND HAULING. Gravel, sand, topsoil. Eugene, 383-3528.

Home Improvements

SOMERSBY
Manufacturers of wooden windows, thermo or single glazed. Repairs to anything in wood. Finished lumber and mouldings.
Cr Hillside and Bridge 388-6645

AFFORDABLE
Kitchen Cabinets, Renovations
U-Do-A-Door 382-3224

Janitor Service

L AND S JANITORIAL. CLEANups services. Floors, lawns, wall washing, windows, fully experienced. All licensed. 595-8078.

Landscaping

BARKER
LANDSCAPING LTD.
Landscape-gardening specialists, competitive rates on: Commercial-residential maintenance, redesigning, cleanups, B.C. Certified Pesticide applications by licensed sprayer for weeds or insects-pests. 595-6323.

BARKER
LANDSCAPING LTD.
Dedicated to keeping the Garden City beautiful. May we help you do your part? Professional attention to any landscape - garden needs. Competitive estimates. 595-6323.

INNOVATIONS AND RENOVATIONS
Complete landscaping and gardening service. Call: 652-1263 or 595-3534.

385-8198
4 BROTHERS — ALL AREAS
FREE ESTIMATES — ANYTIME
New lawn preparations, seeding, rototilling. Bobcat service.

HAIDA LANDSCAPING
"Don't create a yard, create an environment." Free estimates for new and old yards. Creativity that will fit your budget. Phone anytime 658-1100 or 383-1401.

PORTUGESE LANDSCAPING, stone work, rock walls, fireplaces and landscaping. Free estimates. Reasonable prices. 595-5439.

SCOTIA LANDSCAPING. RETaining walls, facing, patio slate, landscaping, 385-4874.

NEW LAWNS, PATIOS AND fencing, all garden and lawn care, maintenance. 478-6781.

DUTCH LANDSCAPERS
Free estimates. 478-1023

Lawn Service

LAWNED ARTS
Cutting, edging, weed eating, three cuts as low as $25 per month. 382-1585.

385-8198 4 BROTHERS
Small lawns to acreages See our ad under gardening.

Masonry

TOP QUALITY MASONRY AT reasonable rates. Fireplaces, chimneys, bricks, block and stonework. Guaranteed. Phone Armando's Masonry, 595-7327.

TAVARES STONEWORKS. FIREplaces, $4.50 per foot, retaining walls, $2.50 per foot. Slate patios, concrete work, brick work, etc. 592-4647.

PORTUGESE MAN WITH 10 years experience. Quality work in landscaping, stone work and brick work. For free estimates call Vic Paulo 477-2831.

25 YEARS EXPERIENCE, brick, block, stone and slate. Chimneys, fireplace facings, etc. Phone Doug, 652-5819.

ALL TYPES OF MASONRY work, fireplaces, concrete work. 386-0191, 479-9993.

MY SPECIALTY IS FIREplaces, over 20 years experience. 479-5075.

CHIMNEY REPAIRS, REASONable rates. 656-4829.

Moving and Storage

MOVING?
I AND I
MOVING AND STORAGE LTD.
Full storage facilities. Boxes supplied at cost. Hourly rates or firm price. Big or small, we guarantee all. 388-9323, 8-5 p.m., 6 days a week.

BARRY'S DELIVERY
House, office and apartment moving. Prompt, courteous service from experienced professionals at reasonable rates. Appointments available for month end. Totally insured. Clean new equipment. Call 382-4434.

VICTORIA CITY MOVERS. Phone day or night, confirmed price or reasonable rates. Dependable and courteous. Free estimates, no obligation. Call 382-1595.

FRANK'S DELIVERY
Move and pickup delivery service. $10 an hour. One man $10, 2 men $15.50. Also parcel and courier service available; $1.95 each delivery under 50 lbs. 382-5273.

G & G MOVERS
Furniture and cartage, experienced and fully insured 385-6271, eves 477-1485.

36 BUSINESS SERVICES and DIRECTORY

Moving and Storage

FLASHBACK CARTAGE. HOUSE hold and apartment moving. 385-1733. 386-6275, pager 607.

WHY PAY BIG PRICES? EXPErienced, reliable, reasonable. Pensioner rates. 383-5623.

MOVING AND DELIVERIES, APpliances, furniture, households. Eugene, 383-3528.

STORAGE LOCKERS. $10 PER month and up. Phone 388-5714.

Painters and Decorators

ISLAND DECORATORS
Painters Paperhangers
Spray Painters
Plaster Repairs
Gyproc Filling
383-8059 Eves. 595-7103

CLARK AND PATTISON PAINTING CONTRACTORS LTD. Specializing in sand blasting, spray painting, wall coverings and special coatings.
"We Cover The Island"
Victoria 384-8831 384-0443
Nanaimo 754-9321
Courtenay 336-2296

BROTHERS PAINTING AND DECORATING
Free appraisals, cost consultant. All types of painting. All types of repairs. Commercial, farm, residential. Lowest rates. Terms. Work guaranteed. 383-8112.

PROFESSIONAL WORKMANSHIP Written guarantee, inspected yearly. Excellent reputation, 17 years experience. Quality paint. Reasonable rates. L.P.L. Enterprises, 652-3582.

NOVA DECORATORS
Interior-Exterior
Reasonable rates.
All work guaranteed.
Phone
Keith, 595-4561, or 595-8452

OLD AGE PENSIONERS PREferred, exterior house painting, a quality job at a reasonable price, phone Garth Glover Painting, for a free estimate, 385-6422.

WESTERN TEX COATING LTD. ALL TYPES OF PAINTING AND REPAIRS. EXCELLENT RATES. WRITTEN GUARANTEE. FREE ESTIMATES. 595-1233.

W. E. FERRIDAY PAINTING, INterior and exterior by experienced tradesmen, no job too small; reasonable rates. Days 384-1513, evenings 477-2843.

MR. FIX-IT
Painting, clean-ups, light truck available. $4.00 per hour, all work guaranteed. Mike, 592-2135.

EXP. ENGLISH PAINTER
Int. and Ext., 36 yrs. exp.
Paper-hanging, Minor Repairs
Free Estimates. Anytime 478-1810

TWO UVIC STUDENTS — FOUR previous summers interior and exterior painting, call 592-1591 or 592-6768.

EXTERIOR AND INTERIOR painting. Reasonable rates. Free estimates. Call after 5 p.m. 383-9153.

LOOKING FOR AN INEXPENsive, experienced painter? Interior and exterior, no job too small. Call Luis, 384-6104.

PAINTING AND DECORATING, reasonable rates, satisfaction guaranteed. Terms. 595-4905. 479-2473.

IMMEDIATE SERVICE
Interior, exterior, quality painting and papering. Free estimates. Low rates. 478-0992.

B.M.B. PAINTING AND ROOFING Ltd. Residential and commercial, free estimates, reasonable rates. 642-4527.

DOWSON PAINTING CONTRACTOR, RESIDENTIAL COMMERCIAL: WORK GUARANTEED. Free estimates. 385-6042.

EXPERIENCED PAINTER, TO pre finish kitchen cabinets, daytime 383-4524, evening 477-5424.

INTERIOR AND EXTERIOR painting, 28 years experience, clean, efficient and reliable, call 476-1254 anytime.

INTERIOR EXTERIOR
10 years experience, very reasonable. Call Alexander 388-6585.

PAINTING, INSIDE AND OUT. General repairs, reasonable. Free estimates. 479-4446.

EXTERIOR PAINTING AND DEcorating, reasonable rates. Free estimates. Call 595-6371.

EXPERIENCED PAINTER needs work. Low rates, interior, and small exterior. 592-0393.

EAGLES CONTRACTING, PAINTing, renovations, of all sorts, free estimates. 474-1998.

WILL DO EXTERIOR PAINTING, reasonable rates. Free estimates. 383-9153.

SEMI-RETIRED, QUALITY work. Albert Roberts, 388-5651.

Paving

DICKS PAVING. SPECIALIZING in blacktop, jet ceiling, and patching. Conditional guarantee. 479-9818 evenings.

Plasterers

STUCCO
New homes, older homes. Reasonable prices. Brook Plastering. Call 478-8775.

L. DECICCO PLASTEIRNG. EUropean craftsman, good work, fair price. 479-7787.

COLEMAN PLASTERING
Lath, plaster and stucco. 478-9976.

PLASTER, STUCCO, REPAIRS, reasonable. 479-4779, 479-7477.

Plumbing and Heating

PENINSULA SHEET METAL
Electric, forced air, oil and wood, and oil combination furnaces. Also O-Clearance metal fireplaces. 652-3937, Rich Giles 478-5145.

HOUSEHOLD PLUMBING
Qualified, Fast, reasonable. References. 478-1841.

GUARANTEED, GOOD, LOWcost work McKinnon Plumbing, 595-8056.

ANY TYPE OF PLUMBING reasonable rates, reliable plumber. 24-hour service. 477-3742.

DAVID'S PLUMBING
For all your plumbing needs, call 386-8861.

PLUMBING DONE, LARGE OR small contract or hourly; reliable. 652-5927.

Roofing and Siding

MC TAGGART ROOFING
Cedar shakes, shingles, asphalt shingles, reroofing. Free estimates. 721-5249 after 4.

PARKER JOHNSTON LTD.
1855 BLANSHARD. 382-9181.
"Roofing Victoria Since 1935"

HESLOP BROTHERS ROOFING, reroofing experts, reliable and reasonable. 479-3274.

NEIGHBORHOOD ROOFING. Phone Bill after 7 p.m. 388-7905.

Sundecks

Duradek
Permanent Sundecks
478-0641
Vinyl sundeck floor covering for old or new decks. Free estimates.

WESTERN TEX COATING LTD. PROFESSIONAL INSTALLATION OF DECK COATING FOR NEW OR OLD DECKS. FREE ESTIMATES. 595-1233.

SUNDECKS
Reasonable, free estimates, 479-5097.

Swimming Pools

ADANAC POOLS
Clean-up, maintenance and vacuuming service. 388-7821.

Tailors

SUPERIOR VALET SERVICE
Alterations, repairs, dressmaking, O.A.P. rates. 616 Admirals. 383-3211.

SORENSEN'S TAILOR AND DEsigner, specialist in ladies suits and coats. Men and Ladies alterations. 2228 Oak Bay Ave. 595-2115.

OAK BAY TAILORS
Tailoring, alterations ladies and men Quality leather alterations. 1826 Oak Bay Ave. 598-4131

BRITISH CUSTOM TAILORS
1311 BLANSHARD 383-2439

36 BUSINESS SERVICES and DIRECTORY

Tree Service

CEDARDALE
TREE SERVICE
FOR YOUR TREE TOPPING, PRUNING, REMOVAL AND SPRAYING; CALL FOR FREE ESTIMATES.
385-9931

SEVEN OAKS TREE SERVICE
Removal of dangerous trees and branches, custom topping and selective lot clearning. Fully insured. For estimates, reasonable rates. 479-3435 (24 hours).

BIG WIND TREE SERVICE
388-5115
Low Rates Fully Insured

MT. VIEW TREE SERVICE
"Everything in Trees"
Fully Insured. 479-3873 (24 hr.)

CUSTOM FALLING AND TOPping. Fully Insured. 385-7013 anytime.

TREE WORK, ANY AREA, rates negotiable. 383-4435 anytime.

Upholstery

ACE UPHOLSTERY
477-0455
Quality workmanship. European craftsman. Free estimate.

FURNITURE UPHOLSTERED and repaired, workmanship guaranteed, reasonable rates, free estimates. 386-5936, evenings 386-6670.

UPHOLSTRY WORK DONE, part-time, reasonable, 598-7606.

Vacuum System

FILTEX VACUUM SYSTEMS. Now at 574 Yates. 383-0242, 10 - 5. Fred Blake Apex Agencies.

Welding

REPAIRS AND FABRICATIONS, small and large jobs, after 6, 474-2014.

Window Cleaning

OLYMPIC WINDOW CLEANERS
We're the best and for less.
479-8767.

WINDOWS WASHED. AVERAGE house $9. Call 478-9461. Thank You.

38 TRAVEL

GOING ON A HOLIDAY TO MAUI?
Luxurious 1 and 2 bedroom units, fully furnished on beautiful sandy beaches. Off season rates available now. April 15-Dec. 15 '78.
WANT TO RENT A CAR?
Cars available with rental of unit or without unit. Off season rates available now.
For further details phone:
Iolani Holdings Ltd. 382-6042

Kaanapali Beach
Maui
1 bedroom condominiums on beautiful white sand beach, swimming pool, sauna whirlpool, barbeque, putting green, tennis court, all the comforts of home. Some units still available for June to November, December to February already rented. Call 479-7117 before 5 p.m. or 382-7642 after 5 p.m. and weekends, ask for Percy or leave message.

MAUI
Deluxe 2-bedroom fully furnished condominiums located on a safe sandy beach. Available June 1 to 30; also August and September. OK Trucking Co. Ltd., 386-3414.

WAIKIKI — WELL EQUIPPED comfortably furnished one bedroom suite for rent at reasonable rates. Good location. Adults. Mrs. J. M. Burnett, 2743 East 51 Ave., Vancouver V5S 1P9. Ph. 321-0075.

MAUI, ROYAL KAHANA. DEluxe one and two bedroom condos, 1½ and 2½ bathrooms, respectively. All amenities. Tennis. On the beach. Golf near. 658-8880.

MAUI, 1 BEDROOM CONdominium, excellent view, pool, beach, now available August 14 to November 30, off-season rates, 478-8607.

MINI HOLIDAYS
To Reno or Las Vegas
2, 3 or 4 Nights from Victoria
WHITTOMES TRAVEL

TODAY'S CROSSWORD PUZZLE

UNITED Feature Syndicate

ACROSS
1 Earthy material
5 Wind-driven mist
9 ERAs and RBIs
14 Stockings
15 Sp. bull
16 Custom
17 As -- --: Unchanged
18 Wreck
19 "What - --- we had!"
20 Zeta follower
21 Sharp bargainer: 2 words
23 Confection
25 Existed
26 Verb ending
27 Act of sliding
29 Compressed ball
32 Burn with liquid
35 Comparison word
36 Length unit
37 Number of votes cast
38 Retinue
39 Leaf-cutting ant
40 TV award
41 Comply
42 "---- Frome"
43 In-between meal
44 Clothed
45 Farewell!
46 Star in Cetus
48 Discharged
52 Can. watercourse: 2 words
56 Armed conflict
57 Fossils: Suffix
58 Hot spot
59 Extend up
60 Turn away
61 Royal or Blanc
62 Honor cards
63 Derinds
64 ---- and crafts
65 Drs.

DOWN
1 Principal
2 Game like keno
3 ----- flu or cholera
4 It is so
5 Robust
6 Judicial tribunal
7 "Exodus" creator
8 Exhausted
9 Divided equally
10 Turkic language
11 "----- ---- me"
12 Record the speed of
13 Ending for ham or hol
21 Round of applause
22 Strong cord
24 Remarkable thing: Slang
27 Backed away
28 Feminine nickname
30 Neighbor of Mont.
31 Clergyman
32 Small barracuda
33 Move into view
34 One's college: 2 words
35 Instrument
36 Joins closely
38 Kind of eclipse
42 Always
44 Waves' tops
45 Representatives
47 French river
48 Occurrence
49 Two times
50 Lessened
51 Gown
52 Beat the air
53 ---- Ridge: '72 Derby winner
54 City on the Tiber
55 Man's name
59 Smash into

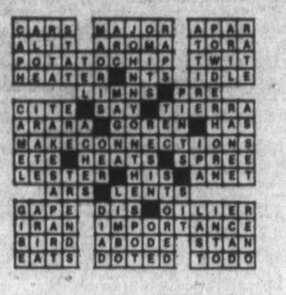

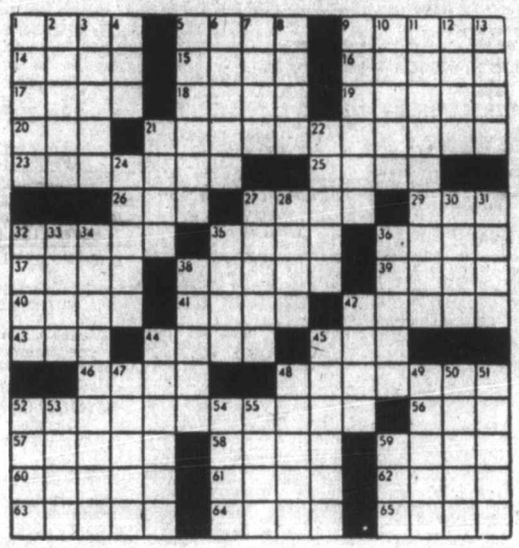

By R. A. POWER

70 MUSICAL INSTRUMENTS

WE NOW HAVE IN STOCK THE NEW
IBANEZ "E.Q." GUITAR
Come In and See And Hear It At
NELSON'S MUSIC
1315 Government 385-9728

NOT AVAILABLE ANYWHERE ELSE
BUT THE BEST BUY ON THE MARKET
NEW ORGANS
BY GALANTI
$995
Plus a 7-year warranty
CASCADE PIANO & ORGAN
EXCLUSIVE agents for GALANTI GULBRANSEN, KIMBALL
In Hillside Mall
595-4124

CONN THEATRE ORGANS
Are our feature this month. Come hear what real theatre organ tone really is. Wouldn't you really prefer to own the best?
Ask for Lann Copeland
SOUND OF MUSIC PIANO AND ORGAN CENTRE
1517 Quadra 383-0239

EATON'S
Specialists in
HAMMOND ORGANS
For Over 20 Years
Four Teachers Available
Use Your Eaton's Account
Main Floor Eaton's
Home Furnishings Building

IBANEZ GIBSON "FIREBIRD" copy with two dimarzios and custom case. $450. O.B.O. Rick 382-4361.

IBANEZ ARTIST'S GUITAR, TOP of line, deluxe case, 2 months old, bargain, asking $800. Call Ron, 592-0864.

COMPLETE P.A. SYSTEM. Inquires 592-6147 after 5 p.m. SEVEN-

70 MUSICAL INSTRUMENTS

Baldwin
Music Gallery
388-4034 (207) 3480 Douglas
Special prices on Grand Pianos through to July 31.

PIANOS
MASON AND RISCH, Lessage pianos, many models and finishes. Used Electronic Pianos
BERNIE PORTER MUSIC
725 CALEDONIA 382-9542
OPEN NIGHTLY 'TIL 9 P.M.
SATURDAY 5:30-FREE PARKING

Rent to Own
PIANOS and ORGANS
Gleeson Music City
HOME OF HAMMOND ORGAN and HEINTZMAN PIANOS
714 Fort 386-9632

EATON'S
CASH FOR
USED PIANOS
PHONE 382-7141
LOCAL 230

Organ Servicing
Piano and Organ moving
Island Keyboard Services
652-3708 or leave message for pager 2777 at 388-6275

UPRIGHTS, PLAYERS AND Grands. For finer touch tone and performance, consult the technicians at Allison Piano. 829 Fort St. 384-3935.

JUNE SPECIAL
15 per cent off Garnet amplifiers to make room for Music Man amplifiers arriving soon. HALL and FAIRFIELD, 728 Fort, 385-3307.

MUST SELL, GIBSON RIPPER Bass, Ampeg Jupiter 22, 125 watt guitar amp, two 12" Altec speakers, Shure SM58 microphone and 50' cable. 721-3947.

BRAND NEW PRO 400 GARNET IQ and booster, 22 watt with two 15" speaker cabinets, offers. Cash or trade on bass speakers. 382-6346.

UPRIGHT, TALL, GRAND, OLD piano, reconditioned white keys. Must sell at $750. Phone evenings only 592-1926.

SMALL ELECTRIC ORGAN, easy to play, suitable for beginner, 2 keyboards, plus foot pedals, $450. 478-8558.

OCTAGON ORGAN, ACCESSories, private sale, $500 or best offer. 383-5232, 386-2434 ask for Tim.

USED ORGAN
with Leslie, mint condition $898
KAWAI KEYBOARD STUDIOS
AT THE BAY 385-1311

RICHARD DENZIL
PIANO TUNER — TECHNICIAN
Regulation, repairing, rebuilding.
388-9295

YAMAKI 12 STRING AND DEluxe case, $275. Roland EP10 electric piano $650. Both like new. 383-8076.

ALMOST NEW DRUM SET minus snare, $125. Almost new guitar and case, $150. 598-2523.

ORGAN, DOUBLE KEYBOARD, foot pedals, excellent condition, 385-0690.

WALNUT COTTAGE PIANO, 38" high, excellent condition, 598-1965.

71 MUSIC TEACHERS

LESSONS
ORGAN
PIANO
ACCORDION
GUITAR
DRUMS
BAND INSTRUMENT SERVICE ALL
BERNIE PORTER MUSIC
382-9542
725 CALEDONIA AVE.

GUITARIST WITH 13 YEARS EXperience wishes to teach advanced rock and jazz technique. Phone Bob Geddes: 598-5782 5 p.m. to 6 p.m.

EXPERIENCED SINGING teacher, University area, phone Mrs. Doreen Thompson, 477-0915.

77 MOTORCYCLES

SHOW CHROME DUALS FOR Harley Davidson Sportster, mint, never used. 388-5693.

1976 SUZUKI 730 GT, EXcellent condition. Must be seen. Offers. 595-7580.

'76 KAWASAKI 400 TRIPLE WITH helmets, good condition. Offers. 479-0044.

'73 HONDA, LOTS OF EXTRAS, offers, serious inquiries only. 721-3892.

HONDA 250 ELSINORE 2,200 miles, immaculate condition, $775. 592-0772.

1960 HARLEY DAVIDSON, RIGID frame, wide glide, all rebuilt, $3300. 642-5694.

HONDA 400-4 SUPER SPORT, EXcellent condition, $950 or best offer. Phone 652-3879.

1975 SUZUKI TS100 ENDURO, 2700 miles, runs good, good condition, $425 or best offer. Phone 478-3903.

1977 SUZUKI 750 GS, ALSO ONE set 26mm carbs. Phone between 5 p.m. and 7 p.m., 479-3325.

'68 HONDA 350 CB, MANY NEW parts, $500 or offers, runs well, 479-7545 after 7 p.m.

'74 HONDA XL175, GREAT ON road and trail, good shape, $525. 595-7906.

1974 125 ENDURO HONDA, GOOD condition. $450 or best offer. Helmet and rack included. 386-7624.

3.25X19 METZLER TIRE, Krauser top box, helmet, large. 595-8086.

MOTORCYCLE TRAILER FOR sale. $150. 598-4315.

HONDA 125 TRAIL BIKE, GOOD condition, $275. 477-5571.

'72 SUZUKI 750, $1000 OR BEST offer. 382-2462.

'74 YAMAHA 250 TRIALS, GOOD condition, phone anytime. 479-1402.

'71 HONDA CT70, EXCELLENT for beginner, $350. 477-4802.

73 KAWASAKI 250 STREET, EXcellent condition. $495. 477-4880.

PARTS FOR SALE, 305 HONDA Dream, phone after 6. 385-4846.

YAMAHA 400 ENDURO, 1975, good condition, $450. 598-2402.

'76 250TY YAMAHA, $850. 477-1784 between 5 and 7 p.m.

350 HONDA 1972, $675 OR offers. 382-7594.

1966 CB 175 HONDA STREET, electric start, $390. 479-6182.

'75 HONDA CR125, MOTORCROSS, Must sell $350. 478-4377.

'74 HONDA CB 125 S, EXcellent condition, offers. 721-3036.

'72 HONDA 750 — 4, GOOD CONdition, low mileage, 642-5384.

'71 650 YAMAHA, GOOD CONDItion, offers, 595-7667 before 2:30.

'77 TS 185 SUZUKI ENDURO $800 or best offer, 656-6631.

1975 YAMAHA 125 ENDURO, EXcellent condition. $650. 595-6834.

1975 YAMAHA 250 ENDURO, EXcellent condition, $700. 598-5544.

77 MOTORCYCLES

NEW BIKE SALE
77 MODELS

(2) XS 650 YAMAHA	$2049
(1) TY 175 YAMAHA	$1039
(1) DT 125 YAMAHA	$ 939
(1) TS 185 SUZUKI	$ 999
(2) DS 100 SUZUKI	$ 699
(1) Z50 HONDA	$ 469
(2) CT 125 HONDA	$ 939

78 MODELS

HONDA CB 750F	$2899
HONDA CB 750K	$2699
HONDA XL 100	$ 939
HONDA XL 75	$ 699
HONDA XR 75	$ 689
HONDA CT 70	$ 639
YAMAHA XT 500	$1799
YAMAHA DT 250	$1399
YAMAHA DT 175	$1239
YAMAHA DT 100	$ 789
YAMAHA GT 80	$ 599

All Prices Include FR and PDL

Free Accessories
With The Following
78 MODEL HONDAS

CB 550K $2449
includes carrier, backrest, safety bar and 2 helmets.

CB 400T $1539
includes carrier, backrest and helmet

CM 185T $1249
includes safety bar and helmet.

CB 125S $939
includes helmet and gloves.

USED SPECIALS
78 HARLEY FLH 80 $6495
78 HARLEY FXS Lowrider $5699
77 FAW 1000 $2999
Plus over 50 other used Bikes to choose from. All sizes and prices.
AT
MULLINS MARINE
SALES LTD.
382-1928 D-00365A
925 Yates St.

HARLEY-DAVIDSON SALE

175 Road	$ 999
250 Road	$1095
250 Street-Trail	$1399

V-TWINS
In Stock . . .
FXE, FLH, XLCR
VICTORIA HONDA
2851 Douglas 386-8364
DL 01953A

HONDA SALE
ALL ENDUROS
Reduced In Price
See us last at
VICTORIA HONDA
2851 Douglas 386-8364
DL 01953A

HARLEY-DAVIDSON
XLCR
CAFE RACER is here
Class—Speed—Quality
See it at
BROOKLANDS MOTORCYCLES
937 Fort St. 363-5926
DL 1271

MUST SELL, 1975 FULL dressed Yamaha 500. Rebuilt motor, low mileage, excellent condition, $1,200 or first decent offer. Call between 5 and 7 p.m. 384-0489.

POWERTOWN M.C.
Service to all Makes. Hi-Performance parts. 384-1249. D199169A. 614 Grenville.

MOPEDS - 18
Models. Test ride. Island Motor, 385-3515, 602 Esquimalt. D1920A.

DUE TO ACCIDENT — UNABLE to drive — must sell very fast 1975 Honda 812cc Chopper, soft-tail frame, Harley rear wheel, lots of chrome, etc. $2995. 386-1725.

1978 YAMAHA XS 400, IMMACUlate condition, only 350 miles, one-year warranty, helmet included, $1600 firm. 382-2565 or 388-4717.

'72 YAMAHA 175 ENDURO, IN really good condition, engine overhauled recently, $450 phone 595-4909.

1974 HONDA CB 125S, 3600 MILES, 1974 Honda CB 200T, 2300 miles. Both purchased new in 1976. Excellent condition, extras. 592-7879.

1977 YAMAHA 500 XS STREET. Immaculate condition. 4,000 miles, black with mag wheels. $1500. 384-1378.

1972 HONDA XL250; RINGS, Bought new in '76, only 7,000 miles, call 388-4473 or view at 532 Bowlsby. Asking $1,400.

1978 400 HONDA, 3,000 KILOmetres, excellent condition. Must sell, 658-5809, before 7 a.m. or after 5:30 p.m.

NEAR NEW HONDA Z250 TRAIL bike at auction to highest bidder, Tuesday, 7 p.m.
LUNDS 926 Fort 388-3308

'76 SUZUKI RM370 MX, EXcellent shape, sell for $900 or trade for street bike plus cash or truck. 384-3976, 598-1486.

1972 HONDA XL250, RINGS, torque exhaust, tires and cam recently. Terrific shape, offers, 477-3325.

1974 650 YAMAHA. PHONE BEfore 1 p.m. and after 10 p.m., 368-9398.

'75 HONDA 250 XL. 4,000 MILES, excellent condition, asking $1,000. 363-0788.

HONDA MOPED, EXCELLENT condition, 300 miles. One season $350. 479-2653.

K. J. KAWASAKI
3946 DOUGLAS
383-6323 DL-01836A

1974 HONDA CR ELSINORE 125, excellent condition, $525. 477-4861.

77 MOTORCYCLES

FREDERICK MOTORS
SUZUKI—KAWASAKI—BMW
616 Queens DL-00934A 382-0823

1976 YAMAHA 650, CUSTOM paint, very good condition, must sell. $1250. 656-2260.

1976 KAWASAKI 400, PERFECT condition, 13,000 highway miles, few extras. Asking $1200. 595-8920.

HEY KIDS!
1977 Yamaha GT80 trail bike. As new. $550. 382-6642.

750 HONDA, LIKE NEW, 2,000 miles, fully equipped, with suits and fur helmets $2200. 598-6604.

1978 DG-RM80C, TWO MONTHS old. Totally modified for moto-x. $895. 477-6185.

'77 YT 400 ENDURO, EXCELLENT condition, offers, 477-2203.

78 BICYCLES

BUY, SELL, TRADE, REPAIRS New and used bikes. Qualified mechanic operating own business. Lowest prices. (Expert bucked wheel). Open 9 a.m.-8 p.m. Sun. 12-5 p.m. Reno Bikes, 2319 Gov't. 384-5514. Dealers, CCM — Raleigh — B.R.C. — Shields — Nishiki. Same day service.

ALL AS NEW, GIRLS 5 SPEED, Apollo sport, $75; ladies Road King, $30; Universal 3 speed folding bike, $35. 382-6460.

ONE SEKINE 10-SPEED FOR sale. Excellent condition. $75. 598-2777 mornings or 6 p.m.

QUALITY HI-RISE 3 SPEED Mustang, $45 or best offer. 595-8169 Dave.

SEARS 3-SPEED LADIES' BICYcle, 26" wheel, immaculate. 383-5107, 384-3287.

LADY'S ENGLISH RALEIGH touring, immaculate, low geared. 10 speed. 592-9654.

BOY'S MUSTANG $30, BOY'S coaster $30, both good shape. 386-7797.

MEN'S 23" RALEIGH TEN speed, $65. 386-7797.

26" BOY'S BIKE, TRIUMPH, $50. 479-0064.

GIRLS MEDIUM SIZED BICYCLE 24" wheel. $30. 383-6833.

GIRL'S SEKINE 5 SPEED, EXcellent condition, phone 382-7396.

80 BOATS and MARINE

gp
"It's The Service That Sets Us Apart"
FISHERMEN!!
New Mirrocraft
—15 h.p. Johnson
—600 lb. Roadrunner
—oars
—Ready to go
$2295
USED OUTBOARD PACKAGES
Several to choose from
14'4" HOURSTON
—60 h.p. JoJhnson
—900 lb. Roadunner
$3295
BAYLINER
HOURSTON
GLASSCRAFT
MIRRO CRAFT
JOHNSON outboards
VOLVO — OMC
Sterndrives — Trailers
Accessories
All At
GIBSON
Powercraft Centre Ltd.
2520 Gov't St. (Near Bay)
382-8291

SACRIFICE! NEARLY NEW, EXcellent 22' K & C Thermoglass, 188 Mercruiser, hardtop, bulkhead, full galley, sleeps six, head, safety oriented. Newly bottom-painted, extra prop, CB set up, ladded extras. Way below appraisal at $11,475. Compare!! 652-3802.

GOLDSTREAM MARINE
SELL-OUT PRICES
19' Campion. New. H.T. sports cruiser, Merc I-o powered, sleeps 3. At sale price of $12,000 or offers. DL 01279. Fri., Sat., Sun. 478-8361, 2994 Jacklin Rd.

1976 23' FIBERFORM HARDTOP with sliding door, 165 horse power, fully ripped for sport fishing and economical cruising, many extras, offers around $12,000, call 656-4454 or 656-2069.

18' FIBERGLASS ON WOOD boat, with cabin, 7 h.p. B&S, rod holders, running lights and battery, downrigger, tarp, anchor. Clean, sound, ideal for fishing. $650. 656-6088.

CABINET — 36"X36"X18", STAINles sink, trap, ice chest, 2 cupboards, well made for marine or trailer, 21 gallon gas tank, fuel gauge, fiberglass, 60x18x7", 477-6557 evenings.

WANTED: REASONABLE. A Class C license, with small skiff or boat, to buy or lease. Dakhar, 385-2385, 388-6275, pager 877 anytime.

24' FIBERFORM BAHA COMmand bridge, CB, sounder and much more, ready to cruise or fish, very clean, must sell. 386-4861.

15½' GLEN-L GLASS OVER PLYwood, new decking and paint (needs transom work). Priced $95. 595-4424.

17' WOOD OVER FIBREGLASS cabin cruiser. Rebuilt 40 horsepower Mercury. Excellent shape. $2500 or closest offer. 652-5781.

WANTED: 12' OR 14' ALUMINUM boat with trailer — motor if in good condition — leave message at 365-2812.

FIBREGLASS BOAT, MOTOR, and trailer. $650. Good buy. On display at Attica, Hillside and Market. 385-6385.

24' MONK CABIN CRUISER, sleeps six, new teak cabinets, 9 months wharfage included, life jackets, CB radio, $4000. 656-6084.

4 WHITE LEATHERETTE seats, folding type, steering gear for 16 boat. Can be seen at 2722 Shelbourne.

BOAT TRAILER, TAKE 22' heavy built homemade, aircraft-type wheels, $100 or nearest offer, 383-0931 or 652-5572.

TROLL, WATER SKI, CRUISE, 19' hardtop Berkley Jet, excellent condition, many extras, offers. 383-8908.

V-DRIVE SKI-BOAT, 396 ENgine, custom trailer and cover. Asking $6,000, 746-4965 after 6:00 p.m. Duncan.

1970 16' FIBERFORM, 65 HORSEpower Merc. Many extras. $2650. 383-4232.

19' SPENCERCRAFT 75 H.P. Johnson outboard, head, sink, many extras $2495. 846-4378.

CUSTOM FIBERGLASS FABRIcation and expert repair work, reasonable rates. 656-5121.

COMMERCIAL FISH FINDER. Flasher recorder, $450. Will trade. 642-5161.

65 HORSEPOWER MERCURY outboard motor, longshaft, controls and day tank, $675, 478-4452.

WANTED: MOORAGE IN THE Sidney area, for 20' boat, till September or October. 477-8550.

18' HOURSTON 165 OMC, HARD top, tandem trailer, accessories, $7500, 743-9249.

4 H.P. JOHNSON, EXCELLENT late model, $300 or best offer. 479-5881.

MARINE REPAIR
Gas diesel. Days 652-1231 evenings 652-3803.

14½' FIBERGLASS BOAT, AND trailer, 50 horsepower Merc, $975. 479-1144.

80 BOATS and MARINE

NATIONAL
A few selections from our many NATIONAL LISTINGS:

SAIL
CLIPPER 23. Fibreglass sloop. 4 berths. Mercury o/board. 3 sails. Plenty of headroom $9,000

GRAMPIAN 36. 5 berths. Jib, main, spinnaker, inboard Perkins diesel. Good family boat in excellent condition $16,500

FISHER 37 world cruising ketch. Ford diesel. Very fully equipped. Brightwork just done and fresh bottom paint. $125,000

POWER
GRAND BANKS 36. Twin Ford Lehmann's. Radar. Boathouse kept. Available by share purchase. $85,000

CATALINA
NATIONAL BOAT SALES LTD. have been appointed Victoria area agent for the CATALINA range of sailing craft. You are invited to inspect a CATALINA 22.

West Canada agents for Grand Banks, Fisher, Moody, Albin, Sisu, Seidelmann, Pacific Pilot.

For further information on these or our other numerous listings call:
DICK CHUDLEY
or LUKE KYNASTON
NATIONAL
Boat Sales Ltd.
2060 White Birch Road,
Sidney, B.C.
V8L 2R1 Tel. (604) 656-3966
AND ALSO AT
False Creek, Vancouver

ZODIAC
Inflatable boats for safety and versatility.
Zodiac Marine Ltd.
DISTRIBUTOR
Sales and Service
388-7444
Rental and Leasing
388-5462
105-1208 Wharf St. Lower level Hartwig Court.
AREA DEALERS
VICTORIA
Oak Bay Marine
Sales and Service
1327 Beach Dr. 598-3393
SIDNEY
National Boat Sales
2060 White Birch Rd. 656-3966

PELAGIC
PACIFIC INDUSTRIES (1974) LTD.
A COMPLETE STOCK OF FIBERGLASS AND EPOXY MATERIALS
Z SPAR
MARINE PAINTS
428 E. Burnside
VICTORIA
386-1811 386-7814

SEA CAT — 28', "C" LICENCE, moulded fibreglass, hard shine, Perkins 4-354, FWC, VHF, depth sounder, FG dinghy, bridge, hydraulic steering, built 1976, 20 crab traps, 65 shrimp traps Fishing — Pleasure — Charter — Sightseeing — Ready to go! $36,000.
SQUIRE BOAT BROKERAGE
525 HEAD ST. 384-2363
VIEW BY APPOINTMENT

MUST SELL THIS WEEK
1977 20' Sangster Weekender hardtop with full canvas back, 198 Mercruiser, inboard-outboard. FWC, 170 hours, full galley, head, carpet, tabs CB, compass, sounder spare prop, 4 life jackets, anchor, 590-50. E-Z loader trailer complete with lights and brakes. $1350. 652-5860.

COHO MARINA
COWICHAN BAY, B.C.
Boats for Sale
Fishing Guides Charters
CHRYSLER SALES SERVICE
746-7909

12' ALUMINUM BOAT, CONtrols and oars, $290 Boat trailer winch and lights, $125. 10 and 15 horsepower Johnsons, with tanks and hoses, $75 each. Downrigger, $10. 595-6641.

1974 — 4 PERSON ZODIAC WITH pump and pedals, $850. 652-2527.

1400 POUND GALVANIZED Gator boat trailer, 12" wheels, $350. 656-3803.

34' EAST COAST STYLE BOAT, economical diesel. Ideal work, pleasure, or liveaboard. Good survey $9,500. Will consider smaller boat for part payment. 746-6222 or 748-9563 Duncan.

17' ALUMINUM GRUMMAN canoe. 2 white water paddles. 2 life jackets. Excellent condition. $500 or best offer. Between 5 and 6 p.m. 382-8409.

24' FIBREFORM 188 MERcruiser, IO, low hours, stove, sink, ice box, sleeps 5, compass, twin batteries. CB many extras. 479-9973 after 7.

QUICK SALE! TRADE FOR CAR! Brand new 11' custom-made fiberglassed speedboat, accessories, $575 or trade for car of similar value. 477-8275.

17' FIBERFORM "SURFRIDER," 65 H.P. Mercury. Roadrunner trailer with mags. Asking $3,600. Offers please. 903 Dunn Ave. Phone 385-8179.

16' FIBERGLASS OVER PLY, good sea boat, 25 h.p. motor, a steal at $1100. Beecher Bay Marina Boat Sales. 478-8391.

1975 SEA RAY SUNDOWNER, 333 hrs., excellent condition. $14,800. Will trade for 17' to 18 inboard-outboard. 652-3802.

32' CHRISCRAFT CRUISING houseboat. Hot and cold pressure water, all electric galley. Superb live-aboard. $22,500. 382-2577.

12' VANGUARD SKEEBEE BOAT, fully equipped, 30 hp outboard, just overhauled, $1,500 firm. 383-6567, after 6 p.m.

SMALL BOATS MAY BE ACcepted as downpayment on several of our listings of homes. Izik Homes Realty 383-8522.

16' K&C FULL CANVAS TOP, 16' Runabout glass over plywood with 40 h.p. electric start, offers. 592-2347.

20' BOAT TRAILER, DROP TONgue, tandem, completely over hauled, $1,000 or best offer, 478-8289.

16' FIBERGLASS BOTTOM BOAT and trailer, $275. Will sell separate. 382-1081, 3-5 p.m. or after 9:30 p.m.

3.6 H.P. CHRYSLER OUTBOARD, near new condition, sacrifice, $245, 479-3435.

TILT BOAT TRAILER, WINCH, wired, 400 X 8" tires, $175 or offers, 383-3340.

7.5 MERCURY USED IN FRESH water. Excellent condition, $400. 385-1002 after Sunday.

12' ALUMINUM BOAT AND trailer, downrigger and rodholders, $325 firm. 478-4201.

1971 14.6' GLASTRON SKI BOAT, 1973 65 horsepower Merc, Roadrunner trailer, $2800, 652-1271.

VOLVO PENTA 240 I-O, COMplete. Vagvolgyi Yachts, 2072 Henry Ave., Sidney.

20 H.P. MERCURY OUTBOARD, low hours, excellent condition, $400, 479-8587.

16' BOAT, 2 MOTORS, TILT boom trailer, $995. 386-3640.

9' PLYWOOD CARTOP, OARS, and 3 H.P. motor $200. 477-2529.

80 BOATS and MARINE

32' LUHRS DIESEL
165 Perkins; 19' Beam, F.G. hull. Cmnd Bridge, radio-tel., sounder, auto pilot, elec. anchor winch., 200 gal. fuel capacity, House kept. Priced for immediate Sale at:
$31,500

19' GREW & Trlr	$ 7950
24' FIBREFORM & Trlr.	$ 9950
26' TROJAN, house kept	$14,000
29' FIBREFORM, sedan	$19,500
32' PETTERSON, disp.	$14,900
32' MATSUMOTO, disp.	$14,500
36' SHEPHARD, very clean	$39,500
35' CHRIS, double cabin	$62,500
45' MONK, 6-53 GMC	$39,500
46' DISPLACEMENT	$75,000
34' TOLLY Tri-cabin	$79,500
26' RAWSON & Dinghy	$ 9950
24' GRAMPION	$14,900
26' MAWWESSTER	$23,500

CEDAR GROVE MARINE
BOATS ON DISPLAY
7 DAYS A WEEK
"Located on the HIGHWAY JUST Before Swartz Bay"
656-2580
"The Green Boathouses"
The Home for Tollycraft in Victoria

SELL OUT
OFFERS
13' GLAS-PLY hardtop Offers
22' K & C 19 Volvo Offers
21' NORWESTER (Sail) Offers
19' GLAS-PLY 115 OB Offers
Mon.-Fri. 10:00-Noon
HORWOODS
823 PANDORA

WANTED
Good Used Boats!!
Thunderbird Yacht Sales are in need of good used boats for resale. We have many serious buyers looking for the used boat you have considered selling.
—Victoria-Vancouver market area
—3 on water locations
—Free extensive advertising
Net price to you or 10% brokerage fee negotiable on larger yachts.
Ask for John Neufeld
656-5832
THUNDERBIRD YACHT SALES
Westport Marina
Next to Swartz Bay Terminal
Sidney, B.C.

WANTED
New owners for . . .

19' CUDDY O-B	$ 2695
24' FIBERFORM	$ 9295
22' SANGSTER	$ 7495
22' REINELL	$ 7495
27' RICHARDSON Diesel	$10,500
24' BELL Bouy	$11,500
25' STARCRAFT	$14,500
28' GLEN L Diesel	$15,800
26' CUSTOM CRAFT	$15,500
27' TROJAN (200 hrs.)	$23,000
35' DIESEL displ.	$23,500

656-5832
THUNDERBIRD YACHT SALES
Westport Marina—Sidney, B.C.
Next to Swartz Bay Terminal

BOATERS
Offers on all boating accessories. Everything must go. Mon.-Fri. 10:00 to noon. Sat. 9:00-5:00.
HORWOODS
823 PANDORA

35' DIESEL
Cruiser displacement hull with aft stateroom and centre salon — Classic lines — 6 cyl. IZUZU diesel low 350 hours — survey available.
$19,800
Call John Neufeld 656-5832
Thunderbird Yacht Sales
Westport Marina — Sidney B.C.

27' DIESEL
Richardson — 10'6" Beam — extras. Owner says sacrifice.
$9500
Call John Neufeld 656-5832
Thunderbird Yacht Sales
Westport Marina — Sidney B.C.

Repower
At Sea Power
COMPLETE ENGINE REBUILDING facilities for all makes gas and diesel — reasonable rates. All work fully guaranteed. 656-4341.

'74 CAL GLASS
15-74-40 HP OB and 4 HP aux. boat and engine in top condition, convert. Top needs repairs.
Only $2300
Financing, trade, moorage

19' F.G. over Wood
HT cruiser, has two 50 HP Merc O.B. Sink, stove, ice box, marine head, camper top.
Only $2350
ALEX CHISHOLM YACHT SALES
Anglers Anchorage Marina Ltd.
Brentwood Bay, 652-3531

HARBOUR MACHINE LTD.
CHRYSLER — VOLVO
Marine gas and diesel engines
Complete Propeller and Shaft repairs
One day service when necessary
Custom Machine and Welding work
31 Erie Street 383-6555

BOATERS!
SEE OUR large display of appliances, plumbing and electrical supplies.
PEDEN R.V. LTD.
2855 Quesnel 386-3464
Behind Empress Pontiac Buick

GOLDSTREAM MARINE
SELL-OUT PRICES
14.4' Hourston new f.g. Fisher c-w full canvas top and steering gear at give-away price of $2000. Sale Fri., Sat., Sun. DL 01279. 478-8361. 2994 Jacklin Rd.

RADIOS—SOUNDERS—RADAR
VHF — Single Sideband — CB radio — Flasher depth sounders — Radar — Chart recording sounders
Sales — Service — Installation.
Bail and Shemlit Electronics Ltd.
1 West Burnside Rd. 386-9414

LISTINGS NEEDED
We have more buyers than boats. Can sell your good used boat (over 20') quickly, commercial or pleasure. Squire fBoat Brokerage, 384-3363.

14' ALUMINUM BOAT, WINDshield, deck, top, remote controlled, 20 horsepower outboard, tilt trailer, first $1195 takes it. 386-3770 after 5 p.m. or all day Saturday and Sunday.

AS NEW, 200 HORSEPOWER Mercruiser inboard, outboard, complete, all controls ready to go. $1,500. Michaels Quality Used, 303 Old Island Highway. 12-6 weekdays, and weekends.

DOUBLE EAGLE QUALITY
18'6"—170 Volvo, 270 outdrive, V berths, galley, annual overhaul, completed in outstanding condition. Moorage available, $6650. Open to offers, 477-3910.

16'6" FIBERGLASS TURBO BOAT with 85 horse power Merc and tilt boom trailer, many extras. $3200 or offers. 479-5184.

TELSTAR 26 CABIN CRUISER. Kit or complete. Vagvolgyi Yachts, 2072 Henry Ave., Sidney.

YANMAR DIESELS, 30 AND 12 h.p. Vagvolgyi Yachts, 2072 Henry Ave., Sidney.

1972 STARCRAFT, 19', VOLVO Inboard-Outboard, excellent condition. 385-5109, after 5.

WANTED: PARTS FOR '57 TO '59 Johnson or Evinrude 35 h.p. 386-0293.

12½' FIBERGLASS BOAT WITH steering wheel and windshield and trailer, $500, or best offer. 595-4568.

15' FIBERGLASS OVER WOOD boat, with trailer, good fishing boat, $250. 656-5663.

80 BOATS and MARINE

FISHING PACKAGE
16' K&C
—50 h.p. Merc. elec.
—1200 lb. Road Runner
—full canvas top
—walk-thru windshield
—rigged, ready to go
$5395

DINGHYS

Aquadorys from	$269
Avons from	$740
Aluminum from	$525

LAST CHANCE
for the Big Oil Deal
Buy your Mercury Now and get in on the Big Oil Deal at
Mercury Marine
800 Cloverdale
385-1457

VAN ISLE MARINA

30' SPENCER express cruiser — a very spacious and well equipped familyboat the has recently been repowered. $23,500

27' Cedar planked dldisplacement vessel. Check and compare this value at $6,000

47' CLASSIC FELLOWS AND STEWART diesel yacht. This beautifully maintained ship is seriously offered for sale with smaller trades considered. $55,000

28' PHILBROOK built express. A tidy cruiser of planked construction. New canvas etc. $13,000

47' LUNENBURG KETCH mahogany planked on oak frames, very extensive inventory. This immaculate vessel has been professionally maintained and is in Bristol condition throughout. $78,500

For these and many other fine listings including our Caribbean stock, please cotact JOHN ALLEN at
VAN ISLE MARINA CO. LTD.
Tsehum Harbour Box 2130
656-1138 Sidney, B.C.

Oak Bay Marine
GOOD SELECTION
of used outboards from
9.5 h.p. to 75 h.p. in stock
1327 Beach Dr. 598-3393

32' TRAWLER
Built to Lloyds specs. by Cheoy Lee, 120 HP Ford diesel, 350 gal. fuel 300 gal. F. water, command bridge, two sounders, VHF radio, Seascan radar. Reduced for quick sale, $59,500. Financing, trades and moorage.
ALEX CHISHOLM YACHT SALES
Anglers Anchorage Marina Ltd.
Brentwood Bay, 652-3531

McQUADE'S
MARINE SUPPLY
NAVIGATIONAL AIDS
Hand bearing compasses, plastic sextants, dividers, parallel rules, pelouruses, charts, tide books and more.
1252 Wharf St. 388-4343

Allstate
MARINE INSURANCE
Excellent Rates. Low deductibles.
HENDERSON REALTY 385-9741

15½' HOURSTON GLASSCRAFT, full canvas, long side windows, 85 h.p. Johnson, 6 h.p. Evinrude, Roadrunner trailer, Boat, large motor and trailer, close to new condition. Evinrude runs but needs overhaul. Closest offer to $4995. 592-4035.

35' Displacement Cruiser	$ 8,000
28' Owens FWC, immaculate	$16,200
24' Fiberform, low hours	$14,200

Cove Yachts, Maple Bay, 748-8136

17' HOUSTON GLASSCRAFT, 120 h.p. Mercruiser inboard-outboard, full canvas top, boat engine and EZ trailer all in excellent condition. $4500 full price. Can be viewed in water. Phone 656-6887.

LIVE-A-BOARD
36' Catamaran. Deep hulls. Ocean cruising design. Large deck area. Ideal for sail, cabin, office, scuba diving. Must sell. $950. offers, trades. Ronse, 388-4413.

30' TROJAN BRIDGE, FIBREglass hull, teak decks, twin Merc 215 F.W.C. tabs, 2 radios, recording sounder, dinghy, anchor and winch. Victoria Boat Mart, 453 Head St. 383-3324.

26' CAMPION TOBA 235 OMC, F.W.C., hot water heater, trim tabs, swim grid, dinghy, dual batteries, CB radio, depth sounder, anchor pac. 168 hrs. Boat completely as new. Victoria Boat Mart, 453 Head St. 383-3324.

18' SPORTSMAN 60 H.P. MERC., 9.9 Merc., trailer, CB radio, depth sounder, rod holders, downrigger. Victoria Boat Mart, 453 Head St. 383-3324.

17' HOLSCLAW HAUL PLYWOOD fibreglass, includes: 30 h.p. Merc. outboard, trailer and dinghy. Interior needs some work. Asking as is $1500 or offers. 384-3098 after 6.

16' HOURSTON GLASSCRAFT — 65 h.p. Merc., trailer, good canvas approx. 1972 but has not been used for past two years. Victoria Boat Mart, 453 Head St. 383-3324.

24' REINELL BRIDGE, 1974, 190 OMC, 450 hrs., rebuilt drive, very reasonable. Victoria Boat Mart, 453 Head St. 383-3324.

24' FIBREFORM BAJA CB. 1976 as new, anchor pac, sounder, CB radio, compass, 9.9 Merc. and dinghy. Victoria Boat Mart, 453 Head St. 383-3324.

'74 — 17' CALGLASS. '65 AND 9.5 Evinrude, sounder, spare prop. Other extras. E-Z load trailer. $3995. 658-1030.

BOAT TRAILER, TAKE 22' heavy built homemade, aircraft-type wheels, $100 or nearest offer. 383-0931 or

80 BOATS and MARINE

PACKAGE SPECIALS

14' DOUBLE EAGLE
—camper top
—wiper
—1200 lb. galv. EZ-loader
—40 hp Merc elec.
SPECIAL $4515

16' SILVERLINE
—built-in tank
—walk-thru windshield
—full top
—1800 lb. EZ-loader
—70 hp Merc elec.
SPECIAL $5945

16' SILVERLINE
—deluxe model
—120 Merc I.O.
—180 lb. galv. EZ-loader
SPECIAL $8170

SEE US NOW AT
MULLINS MARINE SALES LTD.
925 Yates St. D-00365A
382-1928 382-4515

CANOE COVE YACHT SALES
YACHT SALES
Open 7 Days a Week
656-5711 656-3918
Eves. 652-4386

FOR SALE
20' Double Eagle
Enclosed cabin with door. Custom made full canvas back. Fully Galley Head. Ford 351 with Volvo 280 leg. Never been used 479-7434 after 7 p.m. $14,500

GOLDSTREAM MARINE
SELL-OUT PRICES
14.1 Lund Sports Runabout, new F-G, ideal for water skiing and fishing. A beauty for lake or ocean boating. Priced at $2100 or offer. DL 01279. Sale Fri., Sat., Sun. 478-8361, 2994 Jacklin Rd.

4 STROKE HONDA
The new 9.9 horse outboard is now in stock. Uses straight gas. Has built-in 12-volt. 60-watt generator. Demonstrator available.
ALL BAY MARINA
2238 HARBOUR RD.
SIDNEY 656-3161
Open 6 days — Closed Mondays

GOLDSTREAM MARINE
SELL-OUT PRICES
21' Lund F-G cruiser, powered by Merc I- V8, sleeps 3 with heads, stove, sink, swim grid. A steal at $13,000 or offers. Sale Fri., Sat., Sun. DL 01279. 478-8361, 2994 Jacklin Rd.

14'6 MUSTANG SPEEDBOAT completely rebuilt, with rebuilt Johnson and trolling motor, 5 gallon gastank, new controls, windshield, trailer can be used for boat or utility box, an excellent running setup for $900 or nearest offer. Call Dean386-0886 after 7 p.m.

THUNDERBIRD YACHT SALES
AT WESTPORT MARINA
BAYLINER YACHTS
CHB 34 TRAWLERS
CARVER BOATS
CRUISE-A-HOMES
656-5832

Chrysler—Seagull
OUTBOARDS
Sales — Parts — Service
KEN PRASING EQUIPMENT
478-9313 934 Goldstream

15'6 VANGUARD FIBERGLASS, 85 Merc ob, 2½ Seagull, mainsuser, CB, compass, tape deck, Caulkins trailers, great for water skiing, cruising and fishing. After 5, 477-5767.

SAILING DINGHY
In excellent condition, 8' Sabot, fully rigged to sail or row, fiberglass bottom with an attractive varnish over wood finish. 388-4232 days or 477-9946 after 5.

1970 15½' FIBERGLASS Chrysler, Bow rider boat, 1975 Mercury 20 horse power motor and trailer. Needs some cleaning. Will sell for realistic price of $1600. 652-5733.

BOAT LETTERING A SPECIALTY. Phone Ken Warner. 652-2007.

16' CLINKER BOAT WITH CABIN and sunroof, no motor. Call 478-9179 at 12, or after 4:30.

1976 17' DOUBLE EAGLE AND trailer, no motor, asking $3500 or offers. 478-4495.

WATER SKI BOAT, 75 H.P. Evinrude, 2 tanks, 2 props. 112-743-4072.

FOR CUSTOM BOAT UPHOLSTERY call Riga Upholstery 383-7621 or 384-6013 eves.

TOTAL BOAT SERVICES LTD.
Marine Surveyors
656-5826

METZELER FOUR METRE, inflatable kayak and paddle. $400. 478-4320.

TRAILER, SUITABLE FOR 24' sailboat, Tandem axle, spare tire, G.V.W.R. 4000 lbs. $1400. 477-9622.

14' CEDAR CANOE, NEVER used, paddles included $275. 385-6037.

BOAT TRAILER 14-16', $75. 477-2063

5½ H.P. OUTBOARD, RUNS well, 598-1926.

HYDROPLANE FOR SALE, $150 or best offer, 477-8146.

16' FIBREGLASS CANOE MOLD. Phone 595-1523.

$175. BOAT AND TRAILER. 1976 9.8 Mercury $450. 359 Foul Bay.

81 SAILBOATS

Don't buy any sailboat until you've tried a HOBIE CAT. More thrills, more excitement, more friends than anything afloat.
HAVE A HOBIE DAY!
Call now for a demo ride
HOBIE HEADQUARTERS
A division of Zodiac Marine Ltd.
105-1208 Wharf St., lower level
Hartwig Court. 389-5462.

MOTOR SAILER CUTTER RIG, 47 feet on deck, 54 feet over all, older boat, fir and cedar planking, hull in excellent condition, good live aboard. Price, $24,500. Phone 112-245.7278 evenings.

LEISURE 17 BILGE KEEL. English built very heavily laid Fibreglass, two full suits of sails, C.Q.R., anchor and spars, loads of line, a very special compact cruising sailboat. Victoria Boat Mart, 453 Head St., 383-3324.

THE SEA SPRAY IS A SUPERfest 15' Catamaran. Superb quality, light weight and extremely competitive price make it a winner. Check it out, call 595-4491 for viewing or demonstration.

WANTED IMMEDIATELY
Private financing with low down payment on any type of sailing craft. Write Don Frazier, 3975 Anchorage Road.

22' HEAVY WIND SAILER, RED cedar carvel planked, cutter rigged, includes outboard, 2 burner stove, 3 sails, anchors, moorage also available. Asking $4200. Phone Bob at 383-0336.

CAL ¼ TON SLOOP 24' BUILT by Jenzen, roller reefing lib, sleeps 4, separate head, alcohol stove, C.B. radio, outboard. Perfect. Seen Duncan 748-1353.

A BARGAIN. GRAMPIAN 26. Race, cruise equipped. Full head room. Sleeps 5. New sails. You won't get a better price than this. 656-1347.

WINDSURFERS, STARS, WINDbuggies, Windsurfing, lessons available. Windjammer Recreational Products Inc., 1309 Blanshard St. Phone 383-4311.

CAL 20, $5400.
384-8778, 388-4201.

24' SHARK SAILBOAT, Excellent condition. Offers. 477-4951.

81 SAILBOATS

Gypsy Yacht Sales
SAIL

ORIENT 35	$48,900
WESTSAIL 32	$74,900
BAYFIELD 32	$38,900
CUTTER 29	$17,250
RANGER 26	$17,900
NORTHSTAR 24	$20,500
CORONADO 25	$13,500
SAN JUAN 24	$11,995
COLUMBIA 23	$9,900
CUB 23	$5,995
ARROWHEAD 21	$3,995
POWER	
38' DISP	$17,250
36' DISPL	$15,900
TOLLYCRAFT 34	$79,000
PACEMAKER 30	$16,900
ALBIN 25	$19,900
FIBERFORM 22	$8,990

QUALITY BROKERAGE
LISTINGS WANTED
2270 Harbour Rd. Sidney 656-5591

Gypsy Yacht Sales

32' SLOOP
Allen Payne design diesel, power, large winches North Main, Genoa, Spinnaker, Sea Hood. Special custom finished interior, large galley, lots of storage, over-stove. Pressure water. Extra water tank, shower in head compt. Many other expensive options. $44,500

ERICSON 23 DEMO
Save $4000, complete, with sails, winches, -B engine. Pulpits, curtains, stove, life jackets, anchor, fenders. $12,500
Financing, Trades and Moorage
ALEX CHISHOLM YACHT SALES
Angler's Anchorage Marine Ltd.
Brentwood Bay 652-3531

SAILTREND
1157 Newport
592-2711
LIFELINE—Childs' and adults' VEST LIFEJACKETS.
—MOT approved
—comfortable to wear
Child from $25.95
Adult from $39.95

FOR SALE: COMPLETE, TRADITional, "Sprit" sailboat rig. Solid spruce mast (16'), sprit and boom. Dacron main and jib (125 sq. ft.). Stainless and bronze fittings. Dacron sheets and halyards. Includes mast step and partner. Professionally made. All new. Cost $1,000. Will sell for $500 or best offer. 384-7343 evenings or before 8 a.m.

Island Drifter
25' Motor Sailer
Hit of the Vancouver Boat Show. May be seen at Squire Boat Brokerage, Outer Harbour, Marine Ways, 525 Head St., 384-3363.

FOR SALE, $32,500. RAWSON 30. Top condition. Volvo Diesel MD2B, hydraulic steering, teak interior, sleeping accommodation 5. Dickenson stove, full Dacron for year round sailing, four sails, Avon inflatable, RDS, depth sounder, radio telephone, 6 winches and insulated throughout. Victoria Press, Box 336.

BRAND NEW
TANZER
SAILBOATS ON DISPLAYT
22'—7.5 metre (24½)—26'
at
BOB WHYTE MARINE
Sales and Service
656-7286
Corner Harbour and Resthaven

RHODES CLASS, 19X7 FT. BEAM, O'Day-Boston built fibreglass with cuddy, alum. spars, main with cover, 2 jibs, spinnakers, and gear, custom-fitted cockpit cover, 6 h.p. longshaft Johnson, Racing bronze bottom. Beautiful, ready to sail away and be proud of. E-Z trailer, $3,500. 598-1640.

29' RED CEDAR MOTOR sailer. 2 years old. Volvo 7½ horsepower Diesel. Survey available. Ideal fishing, gentle cruising, simple live-aboard. Moorage available. Bargain at $7400. Only till June 28. 384-6029.

SANPIERRE 30' DIESEL CRUISing Dory, possible motorsailer, Fiveglass and Epoxy, Sabb diesel, F.W.C., CB, sounder, speed and log, hydro steering, unique new $12,900. Victoria Boat Mart, 453 Head St. 383-3324.

The best outboard for the Sailor, HONDA 4 stroke — 7½ HP and 9.9 HP, in stock. See us before you buy.
VICTORIA HONDA
2851 Douglas 386-8364

CAL 25 FAMOUS LAPWORTH Cruising-Race Sloop, poptop, CB, sounder, four sails, including spinnaker, new 15 Johnson electric. Firm $11,900. Victoria Boat Mart, 453 Head St. 383-3324.

SAMBRO LIGHT, 26' HEAVY duty Buchanan Cruising Sloop, headroom, full galley, fireplace, Stuart Turner power, liveaboard, $13,900. Victoria Boat Mart, 453 Head St. 383-3324.

COLUMBIA 23. Three sails, sleeps 4. Excellent condition, includes tandem trailer. Must be sold by end of month. $9,900. Gypsy Yacht Sales, 2270 Harbour Rd., Sidney, 656-5591.

SWIFTSURE CLASS RACINGcruising sloop, a mini-Bravura with inboard, wheel at steering, electronics, VHF, RDF, stereo, all sails, full safety gear, loaded $15,500 as new. Victoria Boat Mart, 453 Head St. 383-3324.

40' KETCH-RIGGED MOTORsailer, 6 cylinder Perkins diesel. Hot and cold water, shower, sleeps 5, custom designed for coastal cruising. 16 years, 1 owner. By appointment only. GEOFF SIMPSON, Maple Bay, 748-3242.

BUCCANEER 32
MCTORSAILER
3 Cabins, centre cockpit, 36 h.p. Volvo diesel, fully equipped for extended cruising. Best offer to $40,000. Trade considered. 112-537-2196 after 7 p.m.

GRAMPIAN 23, AS NEW ROOMier than most 25 footers. Three sails, near new 6 h.p. Johnson. Victoria Boat Mart, 453 Head St., 383-3324.

25' SAILBOAT, DEPARTING SINgle handed for South Pacific, wants to buy inflatable dinghy and sextant, 382-4758 Peter (on Kainui). ul).

H28 KETCH, DIESEL POWER, 5 sails, a nice sailing vessel ready to go. Victoria Boat Mart, 453 Head St. 383-3324.

O'DAY 20 BRAND NEW, $3,000 off list price — this weekend's best boat value. Victoria Boat Mart, 453 Head St. 383-3324.

CRUISE OR RACE, 1974 29' MARtin sloop diesel, CB, sounder, Gimbaled stove, force 10 heater, $23,500. 656-5089.

26' THUNDERBIRD, MEASURED, equipped for cruising and racing, bottom freshly painted, dinghy, $5500. 477-6207.

WANTED: ONE MAN TO CREW on 40' sailboat, July 4-26. Must have some experience. Call 746-6438, Duncan.

WE ARE SELLING MANY small sailboats and need more listings. Call us at Victoria Boat Mart 383-3324.

SANTANA 25 QUARTER TON, 3 sails, sounder, CB, Speedo, moorage till April, '79. $13,500. 656-3070.

WHY BUY?
Charter my 26' sloop by day or week. Phone Don, 386-1474, 652-2628.

AUXILLIARY POWER FOR THE world's sailboats. Seagull 40 plus outboard, less than 5 hours' running time since new. 642-3784.

CATALINA 27' WELL EQUIPPED, moorage until April 1979, $18,000, 652-1607.

HOBIE 16. FLAMER EDITION. Single trapeze. Excellent condition. $3400. 592-1872.

9' MAHOGANY CLINKER PRAM, brand new, also 23' Wharram Catamaran. 385-3517.

27' LAPSTRAKE SAILBOAT sloop, rig, recently refitted, $5,500. 656-6502 after 7 p.m.

THUNDERBIRD SAILBOAT. Excellent cruising boat, great shape, 652-2041.

26' HAIDA GOOD CONDITION, cabin model, fully equipped. $14,500. 477-5604.

RAWSON 25, 3 SAILS, POP-TOP, head room, 9.5 outboard. 656-7051.

81 SAILBOATS

TEN FOOT SAILING DINGHY, $300 or nearest offer. 598-4863.

LASER WANTED.
Phone 477-4268.

92 SPORTING GOODS

Robinson's
WE AIM TO PLEASE
Great Values
RIFLES — B.S.A. 30-06 4X, $299. Rem 270 pump 4X, $199. Rem 243 BDL 4X, $324. Rem 7mm 4X, $249. Brow 264 Mag 1X4, $349. Brow 30-06 3X9, $399. Alpine 270, $179. Savage 308, $299. Whitworth 458 Express, $595. Legendary Lawman Carbine 30-30. SHOTGUNS — Win 12 Ga. 3" Mag, $179. Brow 12 Ga. auto, $159. Higgins 12 Ga. auto, $169. Win 12 Ga. auto, $289. Ranger 12 Ga O-U, $199. Baikal 12 Ga O-U, $245. HANDGUNS — S-W 38 Spl Mod 36, $169. S+W Mod 67, $289. S+W Mod 19, 357, $309. Colt Python 357, $499. SW 44 Mag Mod 29, 8 3-8, $499. Black Powder Kits from $45.
SHOP AND COMPARE
We Lead The Way
Free 1-Yr. Lay Away Plan
1307 BROAD ST. 385-3429

FRANK WHITE'S SCUBA SHOP
832 Fisgard 386-4718
"The Instructional Specialists"
Complete diving course includes 5 POOL LESSONS, 5 ocean dives, 18 hours theory. Next course starting soon.

RIFLE
AUCTION
TUES., JULY 4, 7 P.M.
Approx. 60 Rifles, Bayonets, Fishing Rods at Auction to the highest bidder on the instructions of the Fish and Wildlife Dept., The Sheriff in Duncan and private consignment. One day viewing only — Day of Sale.
CONTACT THE PROFESSIONALS
LUNDS
926 Fort 386-3308

INTERNATIONAL KNIVES
JUST ARRIVED
A few tiger stripe jackets and U.N. shirts. H.K. Mod. 93, 223 with Telescopic Stock. Colt Police Positive 32 Cal., 2½". Browning 2 shot, 12 Ga, 2 Barrels. Latest Issue Gun Traders Guide and S.O.F.
574 Yates St. 383-2422

PLAY-MOR
Billiard Tables, Shuffleboards
Cues and Accessories
Poker Table Tops for Card Tables
FOOSBALL TABLES
Factory to you—and Save!
Quality cues — great value
384-3332 517 KELVIN RD.

RIMPAC DIVERS Ltd.
Next Open Water Scuba Diving Course starts July 17. Learn from "The Professionals". Enroll at The Shop, 9818 5th, Sidney, or phone 656-6313.

FISHING TACKLE, ABSOLUTEly new, never used. Hardy fly reel and line, Fenwick 8' fly rod, Flies, Waders, etc! Two spinning reels and spin rod. Extra spool. Lures, etc! Cost $250, sell $175. 385-2860 evenings.

BROWNING 22 PUMP, 1903 WINchester 22 auto, Ithica 12 gauge pump, Ithica 12 gauge double, Hawken 45 caliber musket, 30-30 Winchester, new 243 barrelled action, Sioux centennial, Mannlicher. 477-6534.

TWO 72 SCUBA TANKS, COMplete with packs and boots. One scuba pro regulator. Phone 479-8568 after 6.

WINCHESTER 101 OVER AND under, 12-gauge, trap, choked full and full, 30" Montecarlo. Good condition, $450, 479-790.

30-30 WINCHESTER, GOLDEN spike commemorative, 12 gauge double auto ejectors, $180, 382-0640.

WATER SKIS, CHILD SIZE, light, easily managed. $30. 656-1557.

PEETZ ROD AND REEL, NEVER used, casting rod and Daiwa reel, used once, offers 474-1914.

TWO PEETZ TROLLING RODS with reels and line, like new, cost $150, first $100 takes. 658-8374.

SALMON AND SPINCAST RODS repaired. Relied and re-eved. 382-1049, 479-2804.

POOL TABLE WITH2 SETS OF balls plus cues, $300 or best offer. 478-2267.

DIVING COMPRESSOR
Baer 7.5 cu. ft., like new, asking $1500. 384-3092.

GURNEY ELECTRIC RANGE with garbage burner, must remove. Offers, 385-8641.

.22 COLT AUTOMATIC PISTOL, mint condition. 382-0427, 382-7746.

93 CAMERAS, SUPPLIES and PHOTO FINISHING

SUPER SPECIAL
Mamiya NC1000S with 15 mm f1.7 lens and case while stocks last. $289.95.
Bill's Photo Supply
1675 Douglas 383-7449
NEW HOURS 9-5:30
THURS. AND FRI. 9-9
LANGFORD STORE
NOW OPEN
800 GOLDSTREAM AVE.
OAK BAY STORE
ALSO NOW OPEN
2047 Oak Bay Ave. 592-3122

BELL AND HOWELL LENSES AND MAMIYA CAMERAS ON SALE ALL THIS WEEK.
city photo
1227 Gov't.
385-5633

NEW SUPER-MULTI-COATED Takumar - Zoom 1:45 - 85 - 210 lens with Hoya 58mm UV(O) filter, $425; Pentax SP 1000 camera, SMC Takumar 1:2 - 55 lens, Royal auto tele extender 2X model P, $195, 595-3656.

SANYO CASSETTE VIDEO RECorder and port. Camera in case, Kodak Carousel slide projector, G.A.F. Super 8 film projector. All at Auction, Tuesday, 7 p.m.
LUNDS, 926 Fort 386-3308

NIKON MOUNT SUN ZOOM, F.4, 80-240mm, $175, Nikon handbook set, $30; Nikon F2 soft case, $20; Nikon quick charger DH1, $100. 383-7664.

GOOD SELECTION OF DARK room supplies with 10 per cent off all Ilford materials. THE FILM SHOP, James Bay Square, Island Colour Labs, 384-6200.

HASSELBLAD 500 CM COMplete with 150 mm f4 Sonnar telephoto lens, $1600 or best offer. Serious inquiries only. 598-3590 after 6.

HEARTBREAK SALE
My OM-1 Olympus with 1.4 lens, accessories, $250. Sulko 75-150 zoom, $250. All hardly used. 658-8574.

35MM SLR KOWA SETR. GOOD condition, $150; 35mm SLR Minolta SRT 100, mint condition, $225 or offers, 598-3098.

MUST SELL, 300MM F4, SUPER Takumar lens, hard and soft cases, filter, $225 or any reasonable offer, 385-5348 or 384-9484.

TLR ROLLEIFLEX ZIESS TESsar, 3.5f. Good condition, $150, 385-5265, 384-7341.

VIVITAR 85-205 MM, MACROzoom lens, Canon mount, $200. 474-2017.

OLYMPUS OM-1 WITH F1.4 lens, flash and other accessories $375 O.B.O. Rick 382-4381.

LUNASIX 3 LIGHT METER, hardly used. $100. Call 656-4454 or 656-2069.

WANTED, 2¼ SQUARE SINGLE lens reflex for cash. 478-0547 leave message.

93 CAMERAS, SUPPLIES and PHOTO FINISHING

TLR ROLLEIFLEX ZEISS PLANar 3.5f. Many Rollei accessories, as new, $650. 477-1566.

MINT KONICA T3 WITH 35, 50, 135 Hexanon lenses. 642-5161.

96 RANGES, STOVES and FURNACES

DELUXE TABLE TOP PUSH button oven broiler with rotisserie, ideal for trailer or camper, etc. Excellent condition. $75. 592-9413.

ZENITH 25" COLOUR, REMOTE control console, French Provincial, twin speakers. Saturday and Sunday 9-12 noon. 384-0203.

MOVING SALE — KENMORE electric stove, still under warranty. 476-5295 after 5:30.

MOFFAT FIESTA ELECTRIC stove with eye level oven, $150. 592-6445.

2 BURNER GAS STOVE WITH oven and 100 pound propane cylinder, 383-5903.

FREE OLDER ELECTRIC range, working order, 593-1875.

97 FURNITURE

MATTRESSES
INVEST IN THE BEST
INVEST IN REST
B. F. Goodrich foam rubber mattresses guaranteed for 20 years. Latex foam rubber automatically adjusts to variations in weight giving even support the full length of the spine. They are comfortable, cool, hygenic and are made in a fire retardant ticking. 3'3" $159 — 4'6" $189 — Queen, $229 — King, $299. Box springs to match. Polyfoam mattress topper pads, single $8.95, double $11.85. Queen $14. King $17.75. Angle iron bed frames with rug rollers $34.
IMMEDIATE DELIVERY
GREGG FURNITURE
2300 Douglas 388-7365

50 PER CENT OF ALL REGULAR prices. Sale continues through Sunday, 6 o'clock is absolute deadline. Many of our regular customers couldn't make it Thursday, so we agreed to extend our sale for their benefit and our out-of-town customers. Large double pedestal roll top desk now $650. Large selection taole, chairs, wardrobes, etc. Stock is dwindling so hurry. Mirrored Duchess dressers at unbelieveable low prices. A few consignment items excepted. Open nights Pete's Place, 15 min. from town, 786 Goldstream, 478-6000.

CHEAP STRIPPER
Wants to inexpensively and carefully strip old paint and varnish from your furniture, doors, window frames, metal, etc.
Aladdin Furniture Strippers
356 Bay St. 383-2533
Call for estimates

HONG KONG SHIPMENT ARRIVing this week. Come and see our new stock and clearance prices on numerous pieces. Victoria's most complete selection of wicker, rattan and cane furniture and accessories. Chula's, 49 Market Square. 382-4931.

ELEGANT 8 PIECE STANLEY, solid wood antique white dining room suite. Cabinet has bevelled glass front, with old brass handles, and accents. Dark oak oval table top, 1 year old. Cost over $2000. acrifice price $1250. 477-9895 after 5 p.m.

BONE CHINA BY COALPORT Rosalinda pattern, 12-place setting plus 12 extra cups and saucers. $375. Duncan Phyfe dining table plus six ladder back chairs, $275. Osterizer, $17; ¾ bed, $60. 385-0285.

FURNITURE: 2-PIECE CHESterfield suite, $120. 4-piece chesterfield suite, almost new, $450. 2' black and white, new tubes, $40. 5-piece kitchenette, $80 or best offers. 383-6018 after 5 or weekend.

CHESTERFIELD AND CHAIR, $250; 2 end and 1 coffee table, $75; hide-a-bed chesterfield, $150; 2 lamps, $40. All in very good condition, 592-0714.

7-PIECE MEDITERRANEAN DINing room suite, antique white finish. Extra large walnut table. Must be sold. Offers. 658-5391 after 5 p.m.

3 PIECE BROWN CORNER Chesterfield, Round coffee table. Chest table. Large chair. Occasional chair. Tri-light. Wheelchair. All good. 477-2132.

HIDE-A-BED, $225; COUCH AND chair, $125; coffee table, $15; end table, $10; table and chairs, $75; two lamps, $15; 385-4751, 383-9430 after 5 p.m.

ANTIQUE OAK BUFFET, $350. Hand carved side chair, $185. Arm chair, $150. Side table, $100. Above items Oak and Jacobian twist. 384-7317.

INTERESTING ITEMS
On Sale. Too many to list. Come and see at Axiom Antiques, 846 Herald. 383-4214.

LOVELY SPANISH STYLE CHESterfield suite, gold flowered, new condition, $325; oak veneer bedroom suite, firm mattress, $125, 383-8405.

WATER BED, AND HEATER. As new. Used one week. Under warranty. Cost $140, sell for $75. 477-1935.

MUST SELL, MATCHING COUCH and chair, TV and chest of drawers, asking $200. Phone 382-8652 after 5.

5 DRAWER HARDWOOD HIGHboy dresser, painted, $35. 3 light free standing brass pole lamp, $45, 382-2396.

MOVING MUST SELL BY WEEKend! All furniture excellent condition, bikes, 478-5068.

MUST SELL, QUALITY SOFA, loveseat, coffee table, end tables. 652-5807.

DOUBLE BED, BEAUTYREST box spring and mattress, like new, 479-3022.

GOOD QUALITY FURNITURE AT low, low prices. DODD'S FURNITURE 2563 Quadra St. 388-6663.

COLONIAL LIVING ROOM suite, 5 pieces, $125. 5 piece dining room suite, $50. 388-6894.

COLONIAL BED AND DRESSER, colonial desk, basket chair, 592-7348.

NEW 9 PIECE DINING ROOM suite, all wood, medium oak, antique finish, $1900. 656-4646.

CUSTOM BEDS: CAPTAINS, $125, mates $115, bunk beds, $100. 479-7400.

SAGERS' — VICTORIA'S LARGest selection of colonial furnishings. 1802 Gov't. 386-3841.

CUSTOM BUILT, LIKE NEW TOP quality, brown ov erstuffed, naugahyde chesterfield. Phone 592-4416.

DEILCRAFT WALNUT SIDE board, 68 x 17x 30 inches high, $200. 477-3106.

9' CUSTOM-MADE COUCH, Excellent condition, $200. Maple bunk beds, $75. 477-4853.

CHESTERFIELD AND CHAIR, brown fitted Sears covers, good condition, $80. 383-5136.

4 OLD OAK CHAIRS AND ATtractive old chesterfield, $95 each. 385-3967.

48" MATTRESS AND BOX spring, in good condition, $55, 477-1204.

BEAUTIFUL NEAR-NEW DINING suite. Mediterranean solid oak. Mint condition, 382-2290.

ONE PAIR OF GARDEN lounges with canopies, $60. Phone: 479-9947.

7 PIECE VILAS DINING ROOM suite, $700. Two end tables, one coffee table, $250. 592-3897.

SUMMER FURNITRE, INcludes wrought iron and cedar chairs. 592-5500.

KING-SIZED BED, $95.
384-4529.

4 MAHOGANY DINING ROOM chairs, $100. Phone 592-0355.

BEAUTIFUL SOLID MAHOGANY liquor cabinet. $300. 479-6561.

DOUBLE BRASS BED, Excellent condition, $500. 592-7201.

NEW UNFINISHED CHEST-OFdrawers $37.50 an up, 474-1961.

BEDROOM SUITE, $400. MUST sell. 106-980 Wordsley St.

CUSTOM MADE CHESTERFIELD and chair, good condition. 598-4404.

VILAS MAPLE 6-DRAWER dresser. 595-5734.

DELUXE DISHWASHER, $250; 2 twin beds, $100 each. 592-0714.

MEDIUM SIZED SOLID OAK office desk, $130. 479-3241.

STUDENT'S DESK, 26"x18", 3 drawer arborite, $25. 598-8602.

MUST SELL, 8 PIECE BEDROOM suite, almost new, $400. 383-3220.

98 TV, STEREO, RADIO SALES and SERVICE

RENT
TO OWN
1978 20"
ELECTROHOME
COLOR TV
NOTE: Rent to own also available for 26" Console TV.
3 year 100% warranty on all parts, labour and picture tube. Call
CITY CENTRE TV
OPEN 10 A.M. - 9 P.M.
6 DAYS A WEEK.
477-6971
Next to K Mart in the Mall

CAR SOUND
AM-FM radios, tape players, cassette and 8 track in-dash radio-tape player, Jensen speakers. CB Service. On premise installations.
B.C. SOUND & RADIO SERVICE
931 FORT 383-4731

'79 RCA COLOR TV'S ARE here! See many new designs and features, again enjoy Colortrak, the picture control system and electronic tuning. There are price reductions on previous models. Portables and consoles set up and serviced by our technicians. Butler Brothers, 1720 Douglas, 383-6911.

ELECTRON TV
100 BURNSIDE W.
NEW FROM PHILIPS
MAGNOVOX
Colour TV by Philips. Special introductory prices.
383-5432

23" COLOUR TV CONSOLE, DUmont, excellent condition, very clear picture, colour excellent, was $695, asking $295 or reasonable offer; 10" black and white portable, good working order, $50 or reasonable offer, 386-7983.

PIONEER STEREO SYSTEM SX1250 amplifier, 170 watts per channel, PL530 turntable with Stanton 681 triple E cartridge, SG9500 graphic equalizer, Sansui SP7500 speakers. $1,900. 595-0710 anytime.

CUSTOM MADE FLOOR LENGTH drapes as new, ½ price. One black naugahyde swivel den chair as new, ½ price. One upholstered attractive chair, as new ½ price. 384-2718 after 5 p.m.

TOP QUALITY COLONIAL VILAS Maple living and dining room furniture, deep freeze, washer, dryer, 7' Weeping Fig, many houseplants, exquisite large powder blue bedroom suite, 642-3879.

20" SEARS COLOUR TV, 100% Solid-State. A-1 shape with 6 mos. warranty. $219.95
ATLAS STEREO and TV
763 Fort Street 385-2712

LAID OFF, MUST SELL EXcellent Technics 65 watt stereo with Akai cassette deck, $2100 new, $1050 or best offer by weekend. 386-7771.

SOLID WALNUT CONSOLE stereo, excellent condition. Two 8-track stereos. Phone after 5, 595-8868.

EXCELLENT CONDITION TVS, black and white $45; color $150. With guarantee. 383-8774 or 382-1234.

LIKE NEW 7 MONTH OLD stereo, am-fm receiver with turntable and cassette deck, $275. 384-3427.

LLOYDS 8-TRACK STEREO RECorder with AM-FM receiver, and turntable. no speakers, $120. 382-6714.

SANSUI 310 AMPLIFIER WITH new Sony PS 22 turntable. New TSI 100 speakers, $1,000 worth of equipment for $650, 598-2709.

MOVING, MUST SELL 1 PAIR OF 880 speakers with 4 year warranty, like new. 386-1886.

20" ELECTROHOME, Excellent condition. Mediterranean style with stand. $350. 385-9267.

FOR SALE: 19" TABLE MODEL, colour TV, excellent condition, $210. 658-1038.

LLOYD'S AM-FM 8-TRACK COMponent, 20 watts per channel, $135. 384-9249.

WANTED: CAR STEREO, Pioneer super tuner and power amp, John 592-1664.

22" PANASONIC CONSOLE, COlour TV, excellent condition. 477-2430.

DELUXE 23 CHANNEL, 5 WATT portable C.B. and charger. Sacrifice, 652-2828.

32' HEAVY DUTY TOWER, CDE 44 rotor. 383-7970.

21" BLACK AND WHITE T.V., good condition, $30. 383-5136.

BEAUTIFUL 26" COLONIAL COlour console, $175, offers. 477-5723.

TV AERIAL, ALL CHANNEL $35. 656-1557.

99 GROCERIES, MEAT and PRODUCE

"Fresh Fish"
Fisherman's
Market
SPECIAL—STRAIGHT FROM THE FISHERMAN TO YOU—
Fresh whole red Coho salmon $2.25 a pound. Fresh whole Ling Cod .69 a pound. Fresh cooked Westcoast crab daily, fresh Jumbo prawns, fresh picked crab and shrimp meat daily, fresh Salmon smoked on the premises. Many indoor specials.
For the largest selection at the lowest prices drive out to Fisherman's Market at Farmer's Market, 1610 Island Highway, open 7 days a week. Phone 478-4522.

HUNTER'S STRAWBERRIES
Pick your own at 534 Brookleigh Rd. Wednesday, Saturday, Sunday and Tuesday evening. Last pick, Claremont and Pat Bay, Friday, June 30, 658-8543.

STRAWBERRIES
Pick your own. Starting Wednesday, June 28th. 50 cents a pound. Mitchell Farms, Island View Rd.

HOLLOWAY'S FARM
YOU PICK STRAWBERRIES, 50C per pound. Sunday 8 a.m. til 4 p.m. Veyannes Rd.

BROADLEY'S YOU-PICK STRAWberries. All day Sunday, starting 8 a.m. Large red fruit, 1992 Shelly's Cross Road.

RASPBERRIES, YOU PICK. SATurday and Sunday, 6459 Welch Rd. 652-1525.

SUNRISE PASTEURIZED MILK. More vitamins. Less cost. Free delivery. 479-1118.

LAST CHANCE THIS YEAR, crisp red rhubarb for freezer, 25 cents lb. 652-3228.

GOOD, BIG TOMATOES, 40C A lb. 6432 Pat Bay Highway.

RASPBERRIES AND LOGANS, phone 652-2046.

100 MISCELLANEOUS FOR SALE

TENT 8'X6'X5', 100 PER CENT cotton, Aqua Repel finish, with floor, used twice. $50. 595-6219.

OUTDOOR INCINERATOR BARrels. Ready for use, $5.95 delivered. 383-1328.

THICK NEW CONCRETE SLABS, 16"x12"x2½", 85 cents, delivered. 592-7068.

REGIONAL APPLIANCE
SERVICE guaranteed, sales parts.
386-3117 464 BURNSIDE E.

30" WESTINGHOUSE STOVE, old but usable, $40. 384-8698, 385-7303.

SINGER TREADLE SEWING MAchine, offers, 737 Laurentian Place.

GOLF CLUBS, BAG, SIZE 8 golf shoes, balls, tees, $38. 477-6091.

GARAGE SALE, CHESTERFIELD suites, lamps, coffee tables, rugs, miscellaneous. 477-3389.

2 SPA MEMBERSHIPS, EXPIRES September '82, $300 each or best. 478-0063.

HOUSEHOLD FURNITURE, ANtique furniture, plants, books, all household items. 385-0386.

100 MISCELLANEOUS FOR SALE

QUEEN SIZE BEAUTYREST hollywood bed, complete $275; Kenmore washer-spin dryer, as new $125; Admiral portable dishwasher $85; Good selection of used chesterfield suites, starting at $50; Simmons hide-a-bed and chair, good condition, $250; 5-pce. dinette set $30; Danby upright freezer $175.
TheTraders
388-6264 715 Finlayson
Open nights 'til 9 p.m.
Sat. 'til 6, Sun. 12-5

USED RESTAURANT HOTEL equipment, cocktail lounge chairs, red and black; headboards, single and double; dresser desks; maids carts; 12x6' stainless steel hood; almost new Franklin double oven gas range with grill top and 4 burners; 10' hood; Dolphin glass washer; Zahm refrigerated sandwich table; round tables; assorted chairs; soup warmer; carburator and dish tabling; assorted light fixtures and lamps; 2 bay windows; leather love seats; mirrors; stained glass panels; 2 sink cocktail unit; oak desk; new hot water tank; cash registers, and many other items too numerous to list. contact Robert Lynn at Royal Olympic Hotel, 388-5513.

MAGNIFICENT OLD, GOLDEN oak Monk's bench, large original copper kettle. Both excellent condition, 17 cu. ft. G.E. Contessa white fridge, left door opening, almost new, 2 ovens Talisman G.E. self cleaning range. Maple plant table, collectibles, etc. Patio sale of these above articles and more, Tues. and Wed., June 27-28, 7:30-9:30 p.m. No. 3-4061 Larchwood Dr. past Kmart off Blair. No early birds please.

SQUARE BRAIDED RUGS, FOUR sizes, complete, $100; dinette table, two chairs, $15; barbecue, cart, $25; coppertone fridge and stove, $400; 1930 electric cash register, $140; Viking upright vacuum, $25; side chair, $15; office desk, $85; typewriter, $55; sturdy briefcases, $30; slide projector-screen-stand; kid's toys; Electrolux shampooer and polisher, $115. 383-0288.

PS
"THE PLASTIC SHOP"
2103 DOUGLAS ST., 386-1477. ONE STOP SHOPPING FOR ALL PLASTIC PRODUCTS. Industrial Plastics.

DEMO SALE
Fluorescent lights, doors complete with hardware, aluminum and wooden windows, toilets, used lumber, 1x2, 1x3, 1x6, 2x4, 2x6 decking, etc. Siding, shelves, panelling, room dividers, etc. Phone 386-9079.

TV COLOUR AND BLACK-WHITE, bicycle, table and chairs, vacuum, lawn mower, recliner, trike, rugs, beds, chest of drawers electric chain saw, desk, stereo component set, hide-a-bed, chesterfield, occasional chair, trilight lamp, radio record player, cassette player, 8-track. 385-5475.

TWO COUCHES WITH MATCHing chairs (chocolate brown $80, Scandanavian, $60). Steel frame bed with mattress and board, $20. End table, $10. "Realistic" portable cassette recorder $20. Box of training supplies, $10. 384-7032 before 8:30 a.m., after 5 p.m.

COLE 2-DRAWER LEGAL FILE cabinet, $75; 24x54 walnut pressed wood desk, $60; black leather desk or side chair, $20; all as new. 12' B-W Transonic TV, good working order, $35. 652-4110.

GLASS PATIO DOOR, 6X7, SLIDing window, 3'6"x3', Stainless steel pushpit. Off Catalina 27. Glass suitable for cold frame, paddle board

100 MISCELLANEOUS FOR SALE

Mais 385-2435

GOOD USED

Table, 4 chairs, buffet	$389
Automatic washer	$88
Apt. sized fridge	$79
Wringer washer	$88
Hitachi washer-spin dry, like new	$185
20 cu. ft. chest freezer	$188
Automatic dryer	$178
30" electric ranges from	$128

RENT

WASHERS—DRYERS
TV'S—FURNITURE
MICROWAVE OVENS

1821 COOK

SUPER TRADE-IN Typewriter Offer

$250 any make any year

on the purchase of a new single element Royal 5000 Correcting $995 less trade. Facit Self Correcting $995 less trade.
CITY OFFICE EQUIPMENT (1976) Ltd.
721 Kings Rd. 386-8396

VICTORIA'S MARKETPLACE
Are you selling it for the most you can get? Or are you giving it away?
CONTACT THE PROFESSIONALS
LUNDS
926 FORT ST. 386-3308

VACUUM CLEANERS
Over 200 reconditioned and guaranteed from $25-$300. Current models: Electrolux, Kirby, Filtrequeen, Hoover, 2 Compact demos, 2 used Compacts. We take trade-ins. Mr. Sweeper, 2 stores: 906 Esquimalt Rd. at Head St. and 8-310 Goldstream, New Commerce Mall, 474-1011, 386-3717.

PORTABLE TYPEWRITERS
Clearing at cost prices to reduce our
INVENTORY
ROYAL SCM OLYMPIA ERICA
City Office Equipment (1976) Ltd.
721 Kings Rd. 386-8396

TOSHIBA MICROWAVE OVEN, Westinghouse frost-free fridge with auto ice maker, Kenmore washer and dryer, McClary avocado fridge and range. All at Auction, Tuesday, 7 p.m.
LUNDS 926 Fort 386-3308

MUST SELL BEDROOM SUITE, French Provincial, 7 piece, $600 or best offer. Coleman cooler, $20. Upright vacuum, $40. 30.06 Parker Hall rifle with scope, $100. Marantz am-fm stereo and cassette deck and speakers, $350. Handyman encyclopedia, $20. 386-6871.

CARPET SALE
Over 2,000 short roll ends, lots of colours, lots of sizes, 6'x12' from $23.60, 3'x12' from $11.80, lots of other sizes, Fuzzy Wuzzy Rugs, Skinner St. ,Vic-west, 382-2622

Beat the High Cost of Wine and Beer — Make Your Own
INSTRUCTIONS
EQUIPMENT—SUPPLIES
HAMILTON HOPS AND GRAPES
464A Burnside Rd. E. 388-4511

BUILT IN
DISHWASHERS by KITCHENAID
BRAND NAME OVENS
VAC systems by VACUFLO
KENYON SALES 386-1214
24 HOURS SERVICE

DELUXE AUMIKAL 30" RANGE, Clean O Matic. Crystal chandelier, 20" all purpose variable speed fan. Assorted wall mirrors. 9x12 orange and brown shag rug. Call after 4, 721-9256.

UPHOLSTERY FABRICS
Retail materials at wholesale prices. Hardwearing nylon and Herculon. Reg. $7.95-$11.95. Sale price $4.99. 478-0522
Tillicum Upholstery, 2612 Sooke Rd.

UNIVERSAL TRADING CENTRE 584 Johnson, Upstairs Warehouse. Bargains. Tools, furniture and fridges, curios, glasswear, pictures, stereos, cameras and jewellery. 383-9512. We Buy, Sell and Trade

ELECTRIZ ZIP POLAROID LAND camera, $7; 3 almost new men's suites, 42-44, modern dark shades, all for $50; juice maker, new, was $80, only $30. 3-1100 Hillside Ave., 383-3220.

INDOOR-OUTDOOR PLANTERS For Balcony, Patio or Sundeck. All stock reduced 20% — NOW $13.00-$22.00. While Stock Lasts at THE PLASTIC SHOP 2105 Douglas St., Victoria, B.C. 386-1477.

WHITE FIBERGLASS SECTIONAL overhead garage door, complete with hardware, 7' high x 18' wide. $200 or best offer. 385-0013, 652-3700.

COLDSPOT FROSTLESS fridge, 14.6 cu. ft., $250; Kenmore stove, 30", $120; Swing set, $30; miscellaneous household articles. 477-8140.

LARGE SOFA $30, KITCHEN table $8, kitchen table with two chairs $20, four dining chairs $30, Duncan Phyfe style dining table, $40, half-round mahogany table $25. 642-5352.

Books, records, pictures, dishes, cutlery, old bric a brac, etc. Its interesting and entertaining browsing at Mel's Bargain's, 3460 Quadra. 384-3152 Charges available.

$2.95 SQ. YD.
Lots of carpet ends to clear. Fuzzy Wuzzy Rugs, Craigflower and Skinner St., Vic West, 382-6142.

SAPPHIRE, RUBY, EMERALD and diamond rings at Auction to the highest bidder, Tuesday, 7 p.m.
LUNDS 926 Fort 386-3308

HAVE PURCHASED SEARS KENMORE sewing machine selling Kenmore portable sewing machine, $125, 477-7394.

16X13 CREAM AND PALE green shag rug, good condition, $100. 9x12 Chinese hooked rug, $25; 592-3606.

OLDER WESTINGHOUSE WASHER and dryer, $100; Admiral fridge and stove, four months old, $250 each or $450 for both, 652-3409.

BOOK SALE
Pocket books, 3 for 25c, comics 5c each, Snowden's Books, 619 Johnson St.

GARAGE SALE
Sofa, recliner, lamps, fish tank, 22 rifle, end tables, book shelf, etc. Phone 598-5947 after 5.

Office Desks
New, private. 656-5929

CHAINSAWS
Alf Becker and Son Ltd.
2981 Tillicum 384-6414

FOR SALE SET OF BREHMS Tierleben also wanted old books, pictures and frames. 595-2584 ask for Nobby.

12X14 WHITE AND BEIGE SHAG rug, $100; 9x12 green shag rug, $75; 3-drawer desk, $50; 30" range, $100; fridge, $75. 479-6143.

18" YARDMAN REEL MOWER, 3 hp Briggs Stratton motor, like new, used only 5 times, including catcher, $225. 592-1700.

SOFT TOP TENT TRAILER, $125, large rubber raft, $20; kerosene space heater, $25, 15" Volvo rim, $5; Umbrella stroller, $20. 642-5110.

CARPORT SALE — WATERBED, households, hobby, music, fishing, 359 Foul Bay.

21 CU. FT. DEEP FREEZE, chest type, $200. 477-9495.

WEDDING DRESS (DAVID REA original) $150 or offers. 479-9125.

9' HAWAIIAN TI PLANT, $125 OR best offer. 384-7517.

100 MISCELLANEOUS FOR SALE

20 PER CENT OFF ALL REGULAR prices. Sale continues through Sunday, 6 o'clock is absolute deadline. Many of our regular customers couldn't make it Thursday, so we agreed to extend our sale for their benefit and our out of town customers. Large double pedestal roll top desk, now $650. Large selection table, chairs, wardrobes, etc. Stock is dwindling so hurry. Mirrored Duchess dressers at unbelievable low prices. A few consignment items accepted. Open nights, Pete's Place, 5 min. from town, 786 Goldstream, 478-6000.

BASEMENT SALE, 10-6 SATURday and Sunday at 1078 Brookview Drive, 478-4576. Miscellaneous baby equipment, 3 chests of drawers, one with mirror, $25 - $85; luggage, casual chair, $50; continental bed, $25; headboard, king-size headboard, $10; exercise bike, $50; electric grass trimmer, clothes storage unit, 3 piece medicine chests, $25; lined blue drapes, lined gold drapes, paintings, other miscellaneous items.

DEMONSTRATOR, DISPLAY and scratched Sunbeam and Oster appliances. Great values on lawn mowers, grass clippers, mix masters with dough hooks, frying pans, heavy duty blenders, irons, toasters, slow cookers and can openers. Sunbeam Appliance Company, 912 Pandora, 383-8543.

SEALY SINGLE BOXSPRING and mattress, with white padded vinyl headboard, one year old, $185; Sealy redl-bed loveseat, rust colour, 1 year old, $275; Regina electrik broom, $30; bathroom space saver, $20; walnut arborite table, 1 leaf, $15. 656-5746.

DISTRIBUTOR
Soldout business but has some 4" CSA approved sewer pipe left over, 50c per ft. Also some laundry tubs, $14 each, phone 383-9437.

KITCHEN-AIDE
6 only, deluxe portables, maple cutting board top, 2 white, 2 gold, 2 almond. Clearing at $388 each. KENYON SALES, 386-1214. 24-hr. service.

ZIPPY GO-KART, 3 HORSEPOWER, $200; completely overhauled 125cc 2 cyl. Yamaha engine and new battery, $125; new Craig power play 8-track, $60; Kraco 8-track with twin speakers, $30; 385-8249, Roger or 595-8169, Dave.

6 CUBIC FOOT INTERNATIONAL fridge, $75, 7 cubic foot Westinghouse $95, good condition. English 12" reel mower, sharp $15. Bed-couch, needs repair, $10. 479-5885, 1539 Monterey.

REASONABLE OFFERS ON PORtable black and white TV, combination black and white TV, arborite table and chairs, man's large size clothing, new condition, 2 upholstered rockers. 479-4423.

KENMORE KWIK SWEEP, 4 settings $30. Gold drapes 50 x 83 $10. Flowered drapes $4. Smoker $4. Set TV tables $10. Underwood older portable typewriter $30. 383-4892.

WASHER AND DRYER $125. H.O. train layout new, will sacrifice. High leg vanity with tilt mirror near antique $60 or swap any above on freezer. 386-6689.

ELECTRIC STOVE $35. TRICYcle $14. Trailer frame $15. CCM Mustang $35. Ford transmission $25. Radio combination $10. 382-5095.

SOLID OAK OFFICE DESK, $125. Older vanity $75. Inspeed bike $65. Bookcase headboard $15. Sewing cabinet $20. 477-5389.

CAMPER TOILET COMPLETE with holding tank $75. New Stanley Seal roll-up garage door, 8x7, $100. 479-2133.

WOOD, COAL STOVE RAYBURN, excellent for heating, cooking, enameled exterior. Attractive and safe. Hancock. 746-6403 after 5.

12' KAYAK, IDEAL SUMMER fun for lake or sea, excellent condition. Lady's coaster. Offers. 479-6293.

CANNON 200MM LENS. BEYONett mount, $200 or offers. Edwardian desk, oak chairs, drawers. 595-7396.

THE SHIP SHOP
BOATERS EXCHANGE
Nautical gifts and accessories. Market Square. 383-6211.

ITEMS FOR SALE, MAPLE chair and table, 3 bar stools, buffet and hutch, bunk beds, washer and dryer. 652-9917.

ADMIRAL 25" COLOUR T.V., Off white drapes, 215x86, 254x86, 125x86, 84x86. Quality clothing 12-14. 479-4788.

WORN ONCE, FLOWERED ROSE sheer dress, knee length, full sleeves; long hostess robe in magenta, 18, $19.50 each. 385-8979.

DELI OR STORE EQUIPMENT, electronic scale, cash register, slicer, stainless steel inserts, stainless steel inserts.

OFFERS ON BRITISH INDIA rug, off white; salt and pepper, and dog collection, hedge trimmers, 595-6849.

MAHOGANY DRESSER WITH plate glass swivel mirror $75. Microwave oven $300. 385-5335.

BEAUTIFUL INDIA WOOL CARpet, with underlay, like new, $500 721-3472.

AMANA TOUCHMATIC MICROwave oven, 5 months old, 478-7222.

WESTINGHOUSE APT. SIZE fridge, $120. 477-6718.

FREEZER 16 CUBIC FOOT Coldspot $200. Phone 656-6878.

SUPER BACKYARD SALE, SUN. 9-5, 2082 Piercy Ave., 656-5242.

TENT, HEAVY CANVAS, 9X12', good condition, 477-1589.

SIMPLICITY WASHER-SPIN dryer, 592-9455.

WIDE MOUTH QUART SEALERS, $2.50 doz. 592-7203.

12"X15" EDGING PRESS. CALL 383-8866 between 6-6:30 p.m.

VIKING SPIN DRY WASHER, A-1 condition, $175, 479-8128.

101 CHILDREN'S MISCELLANEOUS

TWELVE-INCH STURDY MERCURY tricycle, excellent condition, $18. 595-7582.

COMPLETE SET CHILD CRAFT World Book, excellent condition, $50. 384-7882.

CRIB, CAR BED, GIRLS' clothes, 12-24 months including two coats, toys, safety gate, 477-0376.

CHILDREN'S SWING SET, TWO swings, glider, slide and lawn swing, $35. 652-5778.

WANTED BABY BUGGY, GOOD condition, suitable for sleeping baby, 592-4110.

HIGH CHAIR, BABY LOUNGE, baby bath, car bed, mattress, tricycle. 595-2327.

WOULD LIKE TO BUY OLD clocks and watches in any condition. 595-3742.

FULL-SIZE CRIB MATTRESS, $20. Phone 595-0590.

GENDRON STROLLER, GOOD condition, $25. 478-2676.

6 YEAR CRIB, PLAYPEN, HIGH chair, walker and stroller, 479-4117.

103 MISCELLANEOUS WANTED

WANTED: ANY OLDER TYPE furniture, sideboard, buffet, china cabinet, table, chairs, etc. Reasonable. 595-7918.

HIGHEST PRICES PAID FOR all your household items. Universal Trading Centre, 584 Johnson St., 383-9512.

IRISH BELLEEK, DOULTON, Hummel and interesting china, silver, crystal items wanted by collector, 383-0405.

CASH FOR OLD OIL PAINTINGS, antique and estate jewelry. Brandon's, 18 Centennial Square. 385-0623.

$ MONEY PAID $ Books, comics, magazines, Snowden's Books, 610 Johnson Street, 383-8131.

DON'T THROW AWAY YOUR basement or attic junk, 1 man's junk is another man's treasure. Call 595-7918.

VINTAGE CLOTHING, ACCESsories wanted. Ladies and gents, 1880-1940. 383-0405.

SQUARE-FRONTED REFRIGERators, freezers, dryers, washers, working or not 592-4221.

WANTED: 4 CAMPER JACKS for import 8' camper. Also wanted, one set of lifting weights. 385-4396.

NEEDED: USED BAGPIPE practice chanters. Please phone: 385-8588.

WANTED: CHILD'S CAPE COD chair, Thistle Crystal. 477-7958.

WANTED: OVAL MIRROR FOR living room. 382-1947.

108 MISCELLANEOUS WANTED

THE SALVATION ARMY Needs your re-usable clothing, furniture and household goods. "Help us to help others." Family Thrift Stores. Victoria, Sidney and Langford. For pickup — 386-3295.

Robinson's
CASH!!!
FOR USED GUNS
1307 BROAD 385-3429

WE BUY

Used furniture, TVs and appliances for cash. Mais Furniture, 385-2435, 1821 Cook.

KENMORE, INGLIS, WHIRLPOOL, SPEED QUEEN, SIMPLICITY WASHERS & DRYERS, SQUARE CORNERED FRIDGES, WORKING OR NOT, 478-6000 or 478-5469.

CASH
Costume jewellery, quality used clothing, linen, furniture, antiques, china, collectables, bits and pieces. Please call, 385-6876 or 384-4547.

SQUARE DEAL BUY
Aluminum — lead — copper — brass—BEER bottles—pop bottles. 383-1221, 1126 Hillside. 383-1601

OLD CAR BATTERIES, RADIAtors, copper, brass, lead, 383-1328, 526 David.

WANTED: PARKING SPACE with access for 16' truck and small trailer. 383-1078, 386-0293.

WOODEN ROCKER, NONworking alarm or misc. clocks, old barometer. 385-5126.

WOMANS SOLITAIRE DIAMOND engagement ring, brilliant cut, ½-1 karat. 384-7280.

WANTED: PORTABLE SWIMming pool and umbrella with table in good condition. 479-4081.

WANTED: UNFINISHED buried slab, approx. 3' in diameter, approx. 3" thick. 478-9328.

WANTED: MILITARY BADGES and medals. Colin McIntosh singles or collections. 479-2362.

WANTED: EXERCISE BICYCLE Good quality with tension control, etc. 478-7047.

WANTED: SNAP-TIES WEDGES. 479-5944.

CASH FOR BOOKS IN GOOD condition. The Book Mine. 385-1722.

WANTED: USED PIANO, MUST be good condition. 477-5856 after 4.

FRIDGES AND FREEZERS bought. 598-7422. All-Temp.

WANTED: OLD POSTCARDS. Please call 595-7567 or 383-8311.

PICK-UP OR BUY ANYTHING or everything. 385-5475.

WANTED: 8-12' DINGHY, WOOD or fiberglass. 652-1761.

109 MISCELLANOUS TO RENT

SAWYER SEWING CENTRE
RENT TO OWN — Domestic and Industrial sewing machines
49 FORT 388-4728

MONTH TO MONTH
Piece or Group
CAMOSUN FURNITURE RENTAL
942 Fort St. 383-3655

MONTHLY PARKING AVAILable, close to Vic General and Parliament Buildings, 999 Southgate, inquires 385-6546.

10,000 SQ. FT. PARKING SPACE for tractors, machinery etc. behind 614 Esquimalt Rd. Apartments. 592-4673. Will negotiate rental.

115 SWAPS

WHAT HAVE YOU GOT TO trade for $18,000 equity on beautifully treed ocean view, 18 acres, New subdivision in Duncan? 479-8732.

FOR SALE, 12X56, 2 BEDROOM mobile home, located in park, close to Duncan, or trade for travel trailer or boat. 652-4329 or 652-2259.

SELL OR TRADE — EPIPHONE acoustic guitar or Winchester model 94 rifle for cement mixer. 477-1431.

700 SERIES DODGE DUMP truck, 90 degrees, 8" hoist. All air, single axle. Exellent shape. Swap for best car, truck, boat? 656-6806.

3. TON GMC FLATDECK WITH stake sides. New tires. Excellent condition. Swap for best car, truck or coat? 656-6806.

1972 FORD ¾ TON
Needs some work but open to reasonable offers. Days 474-1811, eves. 474-1928.

5-HORSE POWER GARDEN master rototiller for Seagull outboard motor, 385-5128.

116 COINS and STAMPS

WANTED: CANADIAN SILVER Coins, 1966 and before Also U.S. silver coins, 1964 and before. Paying top prices, 478-8580.

SAD FAREWELL
My 1967 Canadian 1Gold Mint edition set. Need cash, will sacrifice for $195. 658-5574.

117 ARTS and ANTIQUES

50 PER CENT OFF ALL REGUlar prices. Sale continues through Sunday, 6 o'clock is absolute deadline. Many of our regular customers couldn't make it Thursday, so we agreed to extend our sale for their benefit and our out of town customers. Large double pedestal roll top desk, now $650. Large selection tables, chairs, wardrobes, etc. Stock is dwindling so hurry. Mirrored Duchess dressers at unbelievable low prices. A few consignment items accepted. Open nights, Pete's Place, 15 min. from town, 786 Goldstream, 478-6000.

JULY ANTIQUE
AUCTION
For consignment to this or Subsequent Sales Please contact JOHN BOYLE
LUNDS
926 FORT 386-3308

MAXWELL STUMP'S ANTIQUES. Fresh inventory! Art glass, antique billiard tables, bedroom suites. We're new and different. 1826 Government, near Capital Iron.

INTERESTING ITEMS
On sale. Too many to list. Come and see at Axiom Antiques. 546 Herald, 383-4214.

HIGHEST PRICES PAID FOR quality antique furniture oriental rugs, clocks, paintings, etc. David Robinson Ltd., 1019 Fort, 384-6425.

ANTIQUE LAWNMOWER, $125. Iron bed, $100. Iron crib, $80. Vintage clothing and accessories. 598-5867.

COCA-COLA AND OTHER ADvertizing collectibles. Buy, sell, trade. Tom, Box 3176, Vancouver 3.

IMPORTED ENGLISH MAHOGany pedestal dining table. 5'x3' with extension leaf $400. 592-6445.

FOR SALE "LONDON SPHERE" magazines, bound, 1914-1918, 383-2617 after 5 p.m.

SMALL ANTIQUE PIANO, BEAUtiful condition. Needs tuning. $395. 595-6641.

OLD, DARK, SOLID OAK GATEleg drop leaf table, $125. 384-1807.

FURNITURE REPAIRED, ANtiques our specialty. 478-2539.

120 GARDEN SUPPLIES

GARDEN FISH POND
Easy to install, unbreakable fibreglass. Approximately 4' x 7' x 21" deep. $169. Alpha Fiberglass Manufacturing Company. 10218 Bowerbank Rd., Sidney, 656-5121.

JOHN DEERE IUING MOWERS, lawn and garden tractors and equipment. J. Grieve Motors Ltd., Saanichton. 652-1642.

GRAVELY GARDEN TRACTOR, complete with rotary mower, cultivator, rototiller, plow, sprayer and trailer, $500. 479-2043.

YARDMAN MAGIC TOUCH, reel type lawnmower, $130. 479-3066, evenings.

REEL TYPE LAWNMOWER good contiion, $50. 477-4158.

Fertilizer

SAANWOOD FARMS LTD.
Cow manure, 652-9026 or 652-1743. No Sunday calls, please.

120 GARDEN SUPPLIES

Fertilizer

FROM SWAN LAKE FARM OLD cow manure, guaranteed no sawdust. 7 yards $50, 14 yards $95, bag $2. 995-0773.

Greenhouses

B.C. GREENHOUSE BUILDERS. Quality aluminum-glass greenhouses. Anticipate price increase shortly. For information-brochure, write 793 Hutchinson, V9A 6K2. Phone 385-2841.

Plowing, Rotovating and Cultivating

DON'S TRACTOR SERVICE
477-3913
We rotovate, plow, cut grass and brush also, loading and hauling.

COOPER-RHOADES TRACTOR SERVICE
478-3143 or 477-5167
Grass or brush mowing, rotovating, loading, hauling, lot cleanup.

385-8199
4 BROTHERS — ALL AREAS
FREE ESTIMATES — ANYTIME
Rototilling, new lawn preparations, etc. See our ad under gardening.

TED'S TRACTOR SERVICE
478-4059 or 478-1490
Rotovating, leveling, Hay cutting.

Topsoil, Rocks and Fill

NO. 1 SCREENED TOP SOIL mixed with sand and manure, 7 yards for $65, 14 yards $120, garden sand and fill sand available anytime on request for quoted price. 478-3222.

SCREENED TOP SOIL WITH MAnure and sand, $13 per yd. Minimum delivery 6 yds. Sterilized potting soil by bag or yd. E. Nixon Ltd. Office 385-4431, Yard 478-6311, Nights 479-1937.

BEST SHREDDED RICH BLACK loam, 4 yards $44, 7 yds $63, big bag $2; No. 1 clean black loam, easy topspread, 15 yards $114, 595-6129.

TOP QUALITY SHREDDED TOP soil, mixed with sand and manure, 10-14 yard loads, $8.75 per yard. Smaller amounts available. Peninsula Bulldozing, 479-1884.

SUPER BLACK PEAT SOIL! Shredded and weed free. Call A-1, 383-1532 for fast delivery.

SMALL ORDERS
Sand, gravel, drain and crush rock, 1-6 yard loads. 658-5406.

BY SACK, GOOD BLACK SOIL. Call 382-2843 anytime.

FANTASTIC BLACK PEAT SOIL. 1,000 yards must go. 382-2843.

125 PETS and SUPPLIES

GREATER VICTORIA ANIMAL CRUSADERS
Our spay-neuter programme has helped 45 dogs and cats in the past 2½ months. Help us continue this animal welfare work! For further information on how you can help give us a call at 477-0833.

2-YEAR PUREBRED MALE black and tan Coon Hound. Well trained, good with children, tracking equipment, etc. Good dog to a good home with dog handling experience and acreage. 112-539-2769, Box 21, Galiano Island, V0N 1P0.

IRISH WOLFHOUND PUPPIES. Line bred finest Irish and American bloodlines, exceptional quality and temperment for breeding and show. To approved homes only. Phone 246-3600. Brandywine Farms, Crofton, B.C.

REGISTERED LABRADOR RETrievers. Best dogs available. National winners, show champions and International Field Trial Champions in pedigree. 3-year guarantee available. $200. 479-7056.

FOR SALE: REGISTERED ENglish Springer spaniel pups, liver and white, tattooed, dewormed, vaccinated, $150. Phone 752-9935 after 4 p.m. weekdays or anytime weekends.

SHELTIE CROSS PUPPIES, 6 weeks, $25; 1 purebred black and tan male Doberman, 3 months, $100. 641 Happy Valley Road, 478-1143.

REGISTERED LABRADOR PUPpies, sire son of national champion. Ready in 2 weeks. Duncan, 746-7949.

PUPPIES FOR ADOPTION, TO responsible homes. Inquiries 384-0859. Greater Victoria Animals' Crusaders.

SPAY-NEUTER FINANCIAL ASsistance, for low income pet owners. Inquiries, 386-9832. Greater Victoria Animals' Crusaders.

COLLIE PUPS, SHOW POTENtial registered, shots. Country raised, ready to go July 13. Deposit required. 652-2566.

GREATER VICTORIA ANIMALS' Crusaders. Beautiful affectionate young cat and kittens desperately need home. Small fee. 385-9832.

REGISTERED DOBERMAN pups, champion sire and dam, ears cropped and bed shots, ready to go. Phone 595-8413.

REGISTERED GORDON SETTER puppies for show or hunting. Excellent temperament, breeding. 112-743-2563.

PUPPIES FOR SALE, $25. BLACK lab mother, Boxer father. Puppies look lab. 658-5669.

SIAMESE KITTENS, ATTRACtive, active and affectionate, $35, 478-6469.

SHOW AND PET, REGISTERED miniature poodle puppies, ready now. 743-2493.

SPRINGER SPANIEL, FEMALE, 1 year old, spayed, moving, 478-5975.

PUREBRED LABRADOR PUPpies for sale. Call 478-3123 between 5 and 7 p.m.

BUYING A PUPPY? CALL VICtoria City Kennel Club "Watchdog" for advice. 385-2233.

14-MONTH-OLD PUREBRED black miniature poodle, male, $100. 386-9136.

WANTED: MINIATURE LOVable dog for loving person, 383-3030.

TROPICAL FINS AND FOLIAGE
2719 Quadra St. 385-1000

PIED COCKATIEL, 5 MONTHS, tame and talking. Phone 658-1052 mornings or evenings 5:30-7.

5 BLACK FEMALE KITTENS, free to good home. Trained. 478-1316.

ONE GREY MALE, ONE orange female kittens, free to loving homes. 383-8816.

SCOTCH COLLIE PUPS, $20 each. Phone Saturday or Sunday. 382-8342.

MOVING — MUST PART WITH one kitten and two cats, one year old. 385-9604.

GIVING AWAY KITTENS TO good homes. Litter trained. Phone 385-1171 anytime.

PURE SIAMESE KITTENS FOR sale, beautifully colored. Cowichan Bay 748-0583.

GREATER VICTORIA DOG OBEdience Training Club. Phone 592-7310. Puppies taken at anytime.

FREE TO GOOD HOME SMALL Terrier Poodle cross, male, 3 months old. 479-6477.

PUREBRED FRENCH LOPE ears rabbits, broken and solid. 479-7925 after 5 p.m.

FREE TO GOOD HOME, ONE year old part border collie, must get rid of, leaving town. 382-6652.

BLACK AMERICAN COCKER Spaniels. 3 male, registered. Shots. $150. Ready. 479-6959.

GOOD COUNTRY HOME REquired for 2 year old male, Irish Setter, reasonable. 479-1041.

10 GALLON AQUARIUM WITH stand and accessories, $25. Phone 477-2979.

REGISTERED IRISH SETTER puppies, Sire champion O'Irish Jonquil. 478-0073.

DOG GROOMING BY CERTIFIED groomer. Pickup and delivery. 478-5262 or 478-2714.

SIAMESE KITTEN FOR SALE, male, 2 female, $40. 383-6169 after 6.

10 WEEK OLD PUPPIES. $5 each 479-8071.

SHEPHERD — LAB CROSS pups, $15. Phone 384-9065.

SMALL BREED PUPPIES, GOOD home only, $10. 384-0450.

ADULT MALE BEAGLE, FREE to good home, 598-5097.

TWO KITTENS., 7 WEEKS OLD, free to good home. 385-2014.

BLOODHOUND, BLUE TICK cross pups. 656-3187 or 656-4359.

QUALITY FEMALE SHELTIE puppies, innoculated. 656-2330.

FREE, 2 BUCK RABBITS AND pen, 1 black, 1 brown. 478-9328.

SKY KENNEL MODEL 200. Good condition. $35 firm. 479-5206.

125 PETS and SUPPLIES

PLEASE HELP SAVE MY PUP from the pound 656-4378.

CUTE KITTENS, USED TO CHILdren, free to good home. 721-3472

PUREBRED REGISTERED GERman shepherd puppies. 385-6067.

PUPPIES, $10. EVENINGS AND weekends. 595-3730.

STUD SERVICE AVAILABLE purebred Pomeranian, 474-2842.

COLLIE LAB CROSS PUPS FOR sale, call 656-3420.

REGISTERED TRI-COLOR COLlies, $100. 748-1158, Duncan.

YOUNG COCKATIELS, $45 EACH, other birds too. 477-9982.

ADORABLE KITTENS NEED loving homes. 479-6091.

127 CHICKS, POULTRY HATCHING EGGS SUPPLIES

MUSCOVY DUCKS AND DUCKlings. Also varieties of fancy pigeons. 479-9706.

ONE PAIR OF GEESE, AND eight little ones. 658-5538.

ONE AND TWO MONTH OLD pullets and cockerels. 479-2473.

128 LIVESTOCK SUPPLIES AND EVENTS

BORDEN MERCANTILE CO. LTD.
3961 Quadra St.
479-2084
Interior Alfalfa Grass
$96T full load
$98T ½ load
$109T off trailer
$114T F.O.B. warehouse
Effective while quantities last

"NORTHERN MAGIC" 8-YEARold Bay 17 HH, TB gelding. Gentle and good mannered, competing at novice level. "Spring Lancer" by Eddie's Boy, 14-year Bay, 16 HH, TB gelding. Excellent show horse. Contact Dr. C. B. Montgomery, Box 130 Cumberland, B.C. Phone 112-334-3770.

REGISTEREDQUARTER HORSE mare, 16 hh, 7 years, a quality horse, sound, quiet and sensible. Going well on flat and over fences. Unshown, excellent prospect. Also part quarter horse black mare, 10 years, 15 hh, very showy, suit experienced rider, owner breeder. Altamont Staples 112-743-2563.

REGISTERED PONY OF AMERIca, Kanata pony, 12 hands 3, trained western and English. Experienced rider only. Phone nights 112-758-7786, days. 112-758-2342. Ask for Gloria.

JOHN MacNUTT TRUCKING
Sawdust—Shavings—Hogfuel
LARGE OR SMALL LOADS
479-5560 479-1908

HAUL YOUR OWN HAY, COWS, people, camper. Big strong '68 Mercury farm truck. This baby will run for ever! Offers on $1340 sacrifice. 652-3501.

MUST SELL. REGISTERED purebred Arabian Chestnut Gelding, 15.1 HH. Any reasonable offer considered. Sunday 658-8718 or 479-9686.

MANDER TRUCKING LTD.
Cedar hog fuel special, big loads low prices.

Agricultural sawdust and shavings. 385-3041, after 6, 477-5053.

THOROUGHBRED MARE, 16 HH, quiet, good disposition, and confirmation, would make good pleasure horse or brood mare, $1,000. 598-2855.

BEAUTIFUL QUARTER HORSE, 10 year old mare. Very gentle. Shown successfully. Good home only. $590. 656-3335.

QUALITY HAY FOR SALE
3 years sown, mixture of Orchard Rye and Redtop, $1.50 a bale. 384-3347.

13.1 H.H SHOW PONY, EXcellent beginner's horse, has taken numerous ribbons and trophies. Reasonably priced to good home. 112-743-5981.

5-DAY COURSES IN ENGLISH riding, training and horse care. All ages, also hourly rates. Morning Star Stables, 478-8069.

ENGLISH SCHOOLING SHOW, July 30th, 1978, 9 a.m. Sooke Saddle Club. L. Smith, 642-5398 or S. Garneau, 642-5735.

THOROUGHBRED QUARTER horse gelding, 15.3 hands, 9 years old, safe in traffic, terrific trail horse, sound. $900. 656-4428.

SCOTTSDALE STABLES NEXT to Thetis Lake Park, complete board for your horse, plus miles of trails. 478-9969.

PINTO PONY GELDING, 12.2 hands, well-trained, suitable for pony club or 4H. Saddle included. 479-6990.

HAY FOR GARDEN COMPOSTing, 50 cents per bale, 1681 Keating Cross Rd.

CORTINA ENGLISH SADDLE for sale, used very little, $100. 658-6763.

6-YEAR-OLD, GREY REGISTered thoroughbred gelding, 16 hands. Phone 477-4435.

FENCED PASTURE, WATER and box stall, $40. 642-5381.

BARRY ALLEN HORSESHOEing. Phone 478-5278 anytime.

WANTED: BLOODHOUND bitch. 748-0235 or 748-5253.

HOLSTEIN COW FOR SALE, bred, 2½ years old. 656-6907.

FOR SALE: THREE 6 MONTH old sows. Ready to breed. 652-1875.

SELL IT THROUGH CLASSIFIED DIAL 386-2121

130 HEAVY EQUIPMENT and MACHINERY

MF Massey Ferguson

SPECIAL
New M.F. 50A slide Backhoe $24,500
New M.F. 200B Crawler Loader 4 in 1 bucket $24,500
New M.F. 52 Backhoe Installed $7,500
Iron Horse Equipment Ltd.
4630 Trans-Canada Hwy.
4 mi. south of Duncan
On Vancouver Island
Open 6 Days, 8-6
Phone 748-2809

HABITAT'S EQUIPMENT CENTRE
944 GOLDSTREAM AVE.
478-0811 DL-0078A

BOBCAT! The skid steer loader that's industrial rated!

Backhoe, Auger, Grapple, Landscape rake, palate forks, attaches to Bobcat in less than a minute.

Your Island Dealer for Melroe Bobcat and Allis-Chalmers Tractors.

FIFTH WHEEL TRIPLE AXLE flat deck trailer, 8" chanel construction with 18' wooden deck, has loading ramp. $2300. 652-2052 evenings.

1952 D4 CAT WITH WINCH, DIRT plate and land-clearing blade, excellent condition. Reasonable. 479-3066, evenings.

CONVEYOR BELT. 30' LONG with 15" belt. ¾ horsepower, 3 phase, 230 V. Complete with controls. 383-6314.

3 YARD LOADER ON RUBBER, sell, lease or trade on machinery or property. 652-2747.

1969 LW MODEL KENWORTH logger, re-built 335. 478-1294 for details.

135 FARM IMPLEMENTS

Well Drilling and Pump Installation
Butler Brothers Equipment Ltd.
652-1121

ISLAND'S BEST STOCK OF good, used and reconditioned farm tractors, mower conditioners, harvesters, planters, and other equipment. J. Grieve Motors Ltd., Saanichton, 652-1642.

1974 KUBOTA 21 H.P. TRACTOR, only 200 hours, with landscaping rake, $3700. 479-3066, evenings.

1973 FORD 3000 DIESEL, FULLY equipped with blade. 479-7334.

145 LEASE VEHICLES

ENSIGN Will Show — YOU — How To LEASE AND SAVE!!

idealease
Member of Chrysler Leasing Systems
CONTACT ROY HUGHES

ENSIGN LEASE LTD.
Quadra At Caledonia
Dealer licence number D548B
386-2411
Open Weekdays Till 9:00

LEASE
78 VW RABBIT
36 Months
Non Maintained
$125 per month plus 5 per cent Sales Tax

DOUGLAS VW LTD.
Your Largest VW — Audi Dealer On The Island
Sales and Lease
388-5466 DL00341A

150 CARS FOR SALE

UNIQUE SMALL CAR FOR those who dislike the mundane. Elegant, economical, mechanically and bodily faultless, beautiful design and custom interior of unusual aesthetic quality. G.I. lights and spotlights, reclining seats, Michelin radials, "Awaken-the-dead" horn. Exceptional service and maintenance locally, better than many new small cars at one third the cost, automatic, 1972 Renault 12. Valid reason for disposal. Business 382-9012, Sundays 595-3154.

GOLD 1976 DATSUN F10 Hatchback, one-owner — Lady, must sell to go back to school. Deluxe model in excellent condition with 22,000 miles, front-wheel drive, 5-speed with lock-out reverse, tach, rear defrost, AM-FM radio, clock, cream upholstery with black w-w carpet, reclining front bucket seats, fold-down back seat, radial tires, good gas mileage for only $3500. 598-6343.

77 COUGAR XR7, RADIALS, power steering, power brakes, windows, tilt wheel, AM-FM Quad stereo tape, 6 way power seat, power trunk, automatic door lock, remote control mirrors, factory mags, power moon roof, cruise control, silver on maroon, 21,000 miles. Replacement value $13,000, $10,500 firm. Phone collect 743-2506 Shawnigan Lake.

1974 VALIANT CUSTOM, 2-DOOR hardtop, 318 automatic, power steering, power brakes, radio, etc. forest green metallic with matching green leatherette interior, government tested, excellent condition, 56,000 highway miles, $2,500 or best offer, 652-3241 after 5 and weekends.

1975 TOYOTA COROLLA 1600, two door, radio, radials, grey black interior, lady owned, excellent shape, $2600. 479-4371.

1970 LINCOLN CONTINENTAL, 2 door hardtop, 72,000 miles, red leather interior, a beautiful car, will trade. 652-5873 or 479-8109.

1967 PONTIAC 4-DOOR, SMALL V8 automatic, good condition, excellent running order, tested. Asking $450. 479-6358.

1974 PONTIAC ASTRE, STATIONwagon, automatic transmission, radio, 11,000 miles, excellent condition, best offer to $2,000. 386-6891.

PROJECT CAR
'67 Plymouth Cuda with 440 magnum, $2500. Phone before 3 p.m., 385-0547.

1966 JAGUAR 4.2 MK 10, 4 DOOR, in A1 condition. Good steel belt radials. 72,000 miles. By original owner 477-0798.

1976

150 CARS FOR SALE

Come On In And
HELP
CELEBRATE OUR
6th
Anniversary
AT
Palm Motors
Where We
Are Selling Cars For
Practically
PEANUTS

67 METEOR auto	$466
68 PONTIAC S/W	$466
68 FAIRLANE	$666
68 OLDS Cutlass	$1366
69 MERCURY Auto	$1066
70 VW Beetle	$1266
71 TOYOTA Corolla	$1266
71 HORNET Auto	$1266
71 IMPALA Auto	$1766
71 METEOR Auto	$1766
72 PINTO	$1566
72 MONTEGO Auto	$1766
72 TOYOTA Pickup	$1666
72 CHEV Auto	$1666
72 CORTINA	$1466
72 DATSUN 510	$1266
72 MERCURY S-W	$2066
73 DATSUN 1200 A.T.	$2066
73 CHEV Auto	$2566
74 APOLLO Auto	$2866
74 PINTO S-W	$2566
74 HORNET 4 speed	$2166
74 GALAXIE Auto	$2866
74 PINTO Auto	$2666

"ALL CARS"
Government
SAFETY TESTED
And Carry
OUR WARRANTY
REMEMBER
To Come On In And
Pick Up Your Bag of
PEANUTS
EVEN If You
Don't Purchase
A Car
Palm Motors
3342 OAK ST.
(BETWEEN:
Mayfair and Town and
Country Shopping Centres
Down the Hill From
McDonald's Hamburgers)
D 00641A 386-8365

Convertible
'76 CADILLAC ELDORADO all luxury options fuel injection. Beautifully kept local automobile. Enjoy this beautiful automobile that appreciates yearly. DePAPE MOTORS LTD., 779 Pandora, 384-8035. D-00264A.

'76 SEVILLE
By Cadillac. Completely loaded, leather upholstery, fuel injected, 350 V8, new condition. $12,900 firm. 656-3317.

'69 PLYMOUTH, 318, CAM, headers, Holley 4 barrel, dual point ignition, shift kit, power steering, and brakes, mags, radials, many extras. Excellent condition. 592-3933, 598-1332.

BMW
1974 305 sedan, power steering, power brakes, am-fm radio, AC alloy wheels, 36,000 miles, immaculate. DL01659A, 384-2214.

1970 COUGAR XR7, 351, Excellent condition. Metallic gold. Vinyl top. Power steering, power brakes, automatic, air conditioning, leather seats. $2000. 385-5102.

1974 MERCURY MONTEGO MX, 2-door hardtop, V8 automatic, power steering, power brakes, mint condition. Asking $2950. 721-5309, Gordon Head.

MUST SELL — '69 CAMARO, new 350, standard trans, new mags and radial TA's, tested. Best offer takes, 656-6394.

1974 PINTO HATCHBACK, BABY blue, automatic, radio, carpet. 34,000 miles, excellent, $2395. 598-6926.

'71 COLT STATION WAGON, 4-speed, good body and running order, offers to $850. 386-7728 or 592-2646.

'62 GMC ½ TON, 6 AUTO., '63 Chev stationwagon, 6 auto., both running, $100 each. 642-4292 after 5 p.m.

'72 PINTO TWO DOOR HATCHback, priced to sell at $950, 385-5258 weekends and nights, 384-8032 days.

1958 MERCEDES BENZ, 190 GAS rebuilt motor, body in excellent condition, phone 656-2349 or 656-4742.

'71 CHARGER — NEW POWER brakes, power steering $950! Need I say more? 479-4917.

1969 VOLKSWAGEN BEETLE, good shape, recently tested. 84,000 miles. $875. 479-6860.

'65 CHEVY II WAGON, MAGS all around 6-cylinder all done up. Open to offers. 385-0397.

1971 DATSUN, 2 DOOR, NEW paint, rebuilt engine, needs new tires. Body good $1100. 721-5085.

'69 VOLVO 144. GOOD CONDITION. New paint, radials. Asking $1,400. 592-7792.

'68 VOLVO 142S, IN EXCEPTIONAL original condition throughout, 656-3282.

1977 MAZDA GLC. ONLY 5,000 miles, mint condition. Call 388-9126.

'67 BEAUMONT, GOOD CONDITION, for information phone 474-2979.

'75 OLDSMOBILE ROYAL AS new, loaded with air, custom interior, will accept trade. 479-0770.

'68 OLDSMOBILE EXCELLENT running condition. New brakes, tested, offers. 386-0375.

1965 COMET, REBUILT 6 AUTOmatic, good tires, tested, $350, 656-3903.

76 DATSUN B210, NEW MICHELIN radials, excellent condition, 652-3218.

1972 FIAT 128, WS, $1100. PHONE 479-8775.

1974 FIAT 128A, 33,000 MILES, tested to June '79, $1,500. 658-1178.

1972 PLYMOUTH IN GOOD CONDITION. $695. 598-2837.

1971 TOYOTA CROWN WAGON, automatic, $1000. 477-4169.

'68 MALIBU, $1000 OR OFFERS, 656-3836.

1974 FORD GALAXIE 500, TWO door hardtop, 479-4551.

'66 DODGE CORONET, CLEAN, $275 or offer. 592-0967.

'63 RAMBLER, TESTED '79. ASKing $350. 386-3674 after 5 p.m.

65 MUSTANG, RECENTLY TESTed. $800 or best offer. 479-8417.

'69 MUSTANG, GOOD CONDITION. $2600 or best offer. 478-7536.

150 CARS FOR SALE

Brian Holley MOTORS LTD.
SUBARU
VOLVO
78½ SUBARU
FE COUPE
(fuel efficient)
47 M.P.G.
75 Kilometres per gal.
(combined city-hwy.)
$5,395
—5 speed transmission
—front wheel drive
—radial tires
—tinted glass
—custom radio

SUBARU TRADES
77 SUBARU 4 dr. Sedan, auto., 16,000 Km. White, black vinyl roof, radio, etc. $4,495
77 AUSTIN Marina 4-Dr. Deluxe Sedan, auto. 5,000 miles only. Bungundy with cloth interior. $3,695
76 VEGA auto. Sedan, 12,000 miles, immac. $2,995
75 HONDA Civic hatch, one owner, Michelins. $2995
75 VOLVO 245 Wagon overdrive. Power steering, radio, custom rack. $5,895
74 FIAT 124 TC. 4 dr. Sedan, auto. 1 owner, low mileage, local car $2,695
72 FIAT 128 2 dr. new paint, fully serviced, pretty car. $1,695
69 VOLVO 142 S, auto. Above average condition. Blue. $1,995
68 DATSUN 510 4 dr., low mileage, local car, good runner. $1,195

MANY MORE
TO CHOOSE FROM
Brian Holley
MOTORS LTD.
3319 DOUGLAS
Between Woodwards and
Woolco
DL 00903A 384-1161

De Pape
INDOORS AT
779 PANDORA

'76 Mercedes 300D
4-DR. 5 cyl. Diesel, auto., P.S., P.B., sunroof, air conditioning, power windows, cruise control, stereo. Immaculate.

'77 CADILLAC
4-DR. Sedan de Ville. All luxury options including: air, stereo. 12,000 miles. Immaculate.

'74 JENSEN
Interceptor III
J-Series Coupe, air conditioning multi-plex 8-track stereo system, power windows, leather interior, one owner, beautiful condition.

'68 DODGE 500
Monaco 2 door HT, 318 V8, auto., PS, PB. Beautifully kept, 1 owner with only 60,000 mi. Must be seen.

OPEN 8:30 to 5:30
CLOSED SAT.-SUN.
DePAPE MOTORS LTD.
779 Pandora 384-8035 D-00264A

1972 4-DOOR HARDTOP PONTIAC Catalina, automatic, 54,000 original miles, $2250; 1976 Datsun 710, 4-door wagon, auto, excellent condition, $3495; '71 Dodge Colt 4-door wagon, good condition, $995, phone 595-0134 after 5.

HONDA ACCORD. MUST SELL 1978 Silver Accord. Offers on $5700. Will consider trade on older small car. Waranty, 400 km. Call after 5 p.m. 479-2178.

'76 PACER, SILVER-FROST, black pin stripe, standard shift, tinted glass, deluxe wheels, cassette player, excellent condition inside and out, $2,500. 382-1975.

CUSTOM 1970 MUSTANG, 351 Cleveland, balanced, Crane, Trw, LR90-TA's on Vector wheels, roll bar, Koni shocks. Will take ski boat or ¾-ton 4x4 in trade. $4200. After 5:00 p.m. 652-4536.

1975 WHITE VEGA, 3-SPEED standard, no radio, new tires, immaculate. $2150. Absolutely firm. Phone 385-9776 before 5. After 5, 595-1902.

MUST SELL, VW 411 STATION wagon, 1972. A high quality car with Porsche engine, front end and more room than a Volvo, automatic in very good condition. 47,000 miles. Only $2,000. 477-8995.

1968 BUICK LE SABRE, 2-DOOR hardtop, power steering, power brakes, low mileage, tested until June '79. 478-7815.

'70 TORINO, 4-DOOR HARDTOP, power steering, power brakes, very clean, 67,000 miles, $1,500, 477-5395.

FOR SALE, '71 STATION wagon, Chev.; '74 Plymouth Satellite. Ex-Taxi's in good running order. Contact Sam, 388-9935.

'65 COMET CALIENTE, 2-DOOR, hardtop, 289, 4V, headers, mags, bucket seats. $1200. 592-4587, 721-3989.

'70 PONTIAC LE MANS TWOdoor hardtop, new paint, new mags, good condition, $1500 best offer. 595-3603.

EXECUTIVE CAR, 1976 GRAND Prix T-Bar roof, all luxury items, $10,000 new, asking $7,200. Call Brian, 388-6665.

1971 METEOR RIDEAU 500, 2-door hardtop, vinyl roof, very clean, low mileage. $1200 or best offer. 386-2809.

1976 AMC PACER DL. FULLY equipped, excellent condition. $3900. 598-5174.

1973 TOYOTA CORONA 4-SPEED, must sell, leaving B.C. $1800. 477-8940.

1973 CELICA, LOW MILEAGE, good condition. Phone after 6 595-1251.

'72 DUSTER, IMMACULATE condition, 62,000 miles, tested till June '79, offers on $2,000. 478-7847.

'66 RAMBLER, ECONOMICAL 6 standard, clean, reliable transportation, $350. 479-8673.

MOVING MUST SELL '73 TOYOta Corolla 1600. $1,100 or offers. 595-8402.

1962 FORD FAIRLANE 500, AUtomatic, body good shape, motor not too bad. 3081 Albany.

1968 VAUXHALL, GOOD CONDItion, offers. 383-8123.

FOR SALE, '63 COMET, RUNning order, or parts, $200. 388-9682.

150 CARS FOR SALE

THREE POINT MOTORS
PRICES
SLASHED

75 AUSTIN MINI NOW ONLY	$2,595
75 AUDI FOX NOW ONLY	$3,795
75 TOYOTA NOW ONLY	$2,795
74 VOLVO 144 NOW ONLY	$3,995
74 VOLKSWAGEN NOW ONLY	$2,795
74 AUSTIN MARINA NOW ONLY	$1,995
73 DATSUN 610 WAGON NOW ONLY	$2,995
69 AUSTIN 1300 NOW ONLY	$1,095

SUPER
VALUES
12-Month/
12,000-Mile
Warranty

77 DATSUN B210 Automatic	$3,795
76 DATSUN 710 A beauty!	$3,995
76 DODGE DART 11,000 miles!	$3,995
76 TOYOTA Sharp two-door	$3,495
74 DATSUN 710 Nice four-door	$3,495
74 PINTO Runabout	$2,595
73 COMET a beauty!	$2,995

UNDER $1,500

69 RAMBLER	$1,495
69 AUSTIN	$1,095
66 RAMBLER	$ 995
65 RAMBLER	$ 795

Government
at
Hillside
385-6737
Dealer Licence D00740A

METRO HONDA
78 HONDAS
Good Selection and
supply!!
PRE-OWNED
AUTOMOBILES
FULLY ESSO INSPECTED
AND RECONDITIONED —
FOR YOUR PROTECTION!
Next to the
ARENA
BANK FINANCING
100 PER CENT, O.A.C., AT
12½ PER CENT
PER ANNUM
388-6921
9 A.M. TO 9 P.M.
2151 Blanshard
BETWEEN HOLYROOD
HOUSE
AND MEMORIAL ARENA.
Dealer Lic. D.01627A

METRO HONDA

SNO-BIRD
RECREATIONS LTD.

72 TOYOTA Rebuilt motor	$1895
70 DATSUN ½ Ton	$1395
73 MAZDA ½ ton camperette	$1695
70 FARGO ½ Ton auto	$1695
68 ACADIAN New paint	$1395
66 PONTIAC 6 cyl. auto	$ 495
64 MERCURY Comet auto	$ 595
64 GALAXIE 4 dr. auto	$ 695
66 CORONET 383 Console	$ 895
67 AUSTIN auto	$ 395
68 CUTLASS 4 dr. auto	$ 695
68 NOVA 4 dr. auto	$ 795
67 METEOR 2 dr. HT	$1095
71 SIMCA semi-auto	$1595
70 TORONADO console shift	$2495

"SPECIALS"

68 FURY Convertible new paint, rebuilt motor	$1895
68 PLYMOUTH Arrow 4 dr. nice car, clean	$895
66 INT STEP VAN tested, good shape	$1295

"WILL TAKE TRADES"
OPEN SUNDAYS 1-5 P.M.
D-00647A
110 BURNSIDE East at HARRIET
385-8749

Lady Owned Pinto
'72 MODEL with only 27,000 original miles. Absolutely in showroom condition. A great buy at only $1999. YATES AUTO SALES LTD. 950 Yates St., 388-7722. D-01610A.

74 TOYOTA CORONA, HARDTOP, 5 speed, radio, tape, good condition. $2995. 652-2120.

'68 MUSTANG, HEADERS, ET mags, $1800 or offers. 383-0410 after 4:30.

1977 LINCOLN CONTINENTAL MK-II, all options, $15,900. Trade in considered. 384-8530.

68 EL CAMINO, 327, 350 HORSE, turbo 400, $2000, phone 656-6631.

1965 F85 OLDS, GOOD CONDItion. Offers to $550. 656-6545.

1968 CAMARO SS, 396 4-SPEED. Phone after 4, 642-4263.

'69 CAMARO SS, 350 AUTOMATIC, PS, PB, $2000. 477-2876.

1966 ACADIAN, STANDARD, $500. 478-9349.

'75 HONDA CIVIC, 57,000 MILES, good condition, $2200; 474-1069.

MUST SELL 1970 CORTINA GT. Just tested, offers. 656-5810.

150 CARS FOR SALE

SUBURBAN MOTORS
SOLID
VALUE
in
TRANSPORTATION
ROW!

1971
GREMLIN
2 dr., standard trans.
Stock 8455A

1969
TOYOTA COROLLA
4 cylinder, automatic
Stock 8127B

1969
PONTIAC 2 DR.
V8, automatic
Stock 8424A

1968
MONTEGO MX SDN.
V8, automatic, power steering, power brakes.
Stock P865A

1967
FORD
RANCHWAGON
V8, automatic
Stock 8226C

1966
CHEV HARDTOP
V8, automatic
Stock P8249B

1966
VALIANT 2 DR.
Automatic
Stock P874A

1966
FORD SEDAN
6 cylinder, automatic
Stock 8375A

ALL VEHICLES
ARE CLEARLY
PRICE TAGGED
FOR YOUR
INSPECTION!
AT
SUBURBAN
WE PAY CASH
FOR YOUR
CAR OR TRUCK!
Douglas &
Saanich Rd.
386-6131
DL00403A

Millstream
CHEVROLET

75 VALIANT 4 door stdan. 6 automatic, power steering and radio. Finished in white with blue interior. Exceptionally clean car. $3750

77 OLDS CUTLASS SUPREME 4 door sedan, power steering, power brakes, AM-FM radio, factory air conditioning. 1 owner, exceptionally clean. Bronze with beige vinyl top. $7550

69 CADILLAC 2 door hardtop, 8 automatic, power steering, brakes, radio. power windows. White with black interior. Good clean older car. $2195

OPEN
MON. - FRI.
8:30 a.m. - 9 p.m.
SATURDAYS
9 a.m. - 6 p.m.
Millstream Chevrolet Ltd.
1730 Island Highway
474-1211
Dealer Lic. D01384A

SAVE HUNDREDS
Of dollars on this 1978 BUICK SKYLARK Custom, 4 door sedan, 305, V-8, automatic, power steering, power brakes, radio, air conditioning and bucket seats. Many more options too numerous to mention. For more information contact MIKE CASTLE, at Empress Pontiac Buick GMC Ltd., 382-7121 or Res., 477-1354, DL 01227A.

MERCEDES
'66 230 4-dr. sedan, auto, radio. You must see this car. There are still people around who look after cars beautifully. Priced for quick sale. DePAPE MOTORS LTD. 779 Pandora 384-8035. D00264A.

STATION WAGON
Sports Suburban, 1971 Plymouth, 383, power steering, power brakes, power windows, Air conditioning, 8-track tape. Trailer hitch and hook-up. 477-6036.

OWN TWO CARS, MUST SELL beautiful '69 Mustang Mach 1, 351, factory 4-barrel, and 4-speed, spoilers, louvres and mags, body immaculate, other extras, too. Best offer to $3,500, 592-0254.

'73 CORONET CUSTOM 400, AUtomatic, p.s., p.b. Excellent condition. Offers 652-2282.

'74 COUGAR XR7, LOADED, NEW transmission, muffler. Asking $3595. 477-6432.

150 CARS FOR SALE

ENSIGN CHRYSLER PLYMOUTH
ENSIGN'S
JUNE
SALE!
WE HAVE A
FANTASTIC
SELECTION
OF CARS AND
TRUCKS CHECKED
BY CAR CLINIC
DIAGNOSTIC
CENTRE
GOV'T TESTED
PLUS 2-YEAR
WRITTEN
WARRANTY
ON SALE
NOW!!!
NO DOWN
PAYMENT
100% BANK
FINANCING
INCLUDING AUTO
INSURANCE O.A.C.

78 Plymouth Safford	
76 Audi 100LS	
76 Chevy Monza HB.	
77 Royal Monaco	
77 Dodge Monaco	
74 Austin Mini	
78 Ford Fairmont S.W.	
74 A.M.C. Matador	
75 Chrysler Cordoba	
73 Gran Torino, 4-speed	
77 Chrysler LeBaron	
75 Dodge Kary Van	
76 Pontiac Gran Lemans	
74 Datsun 610 S.W.	
74 Kingswood S.W.	
78 Chevorlet Monté Carlo	
75 Ford Granada Ghia	
77 Chrysler New Yorker	
75 Cougar XR7	
76 Pontiac Grand Prix	
74 Mustang II Ghia	
74 Dodge Swinger	
74 Valiant Scamp	
77 Pontiac Gran Prix	
75 Dodge Ramcharger	
75 Chrysler Imperial	
77 Volare Custom	
73 Buick Centurion	
77 Mercury Cougar XR7	
75 Dodge Colt S.W.	
76 Cougar XR7	
75 Plymouth Gran Fury	
77 Aspen Custom	
75 Fiat 124	
77 Chrysler Cordoba	
74 Charger SE	
77 Subaru G.F.	
77 Honda Accord	
76 Mazda 808 S.W.	
76 Volare Premier S.W.	
77 Plymouth Volare S.W.	
77 Camaro	
75 Plymouth Fury S.W.	
75 Ford Pinto	
75 Dodge Charger	
72 Montego M.X.	
74 Plymouth Cricket	
73 Ford Mustang	

Plus Many More
Also:
Huge Selection of
Trucks and Vans
All Diagnostic
Checked
ON SALE
NOW!!!
Test Drive
Them Today
ENSIGN
Chrysler-Plymouth
Ltd.
DOWNTOWN
YATES AT COOK
Dealer licence number
D495A
386-2411
Open Weekdays
Till 9:00

ONE OWNER DANDIES
1969 DART 2-door, V-8, A.T., P.S., Radio. Cream and clean! $1995
1970 LE MANS 2-door hardtop, 350 V-8, A.T., P.S., 45,000 miles. Too good to be true! $2595
1974 TORINO 2-door hardtop, V-8, A.T., P.S., P.B., Cassette. Finished in gleaming black, with custom seat covers. Be sure to check this one! $3495
EXCLUSIVE WITH
NEWT LARGE
Empress Pontiac Buick GMC Ltd.
382-7121 DL 01227A 479-8434

'71 CAMARO 350, GOOD CONDITION. 44,000 miles. $2550 firm. 598-8705.

1974 MAZDA RX4 WAGON, AUTOmatic. Fully equipped including air. As new condition. 598-8134.

1972 OLDSMOBILE, 2-DOOR hardtop, air, power windows, excellent condition. $2800. 592-0027.

1972 SUPER BEETLE, RADIALS, rebuilt engine, excellent condition. $1700 offers. 479-1979. 382-4892.

'70 DATSUN, OVERHAULED, new paint. 4-cylinder. $1500. 385-5282, 382-5043.

TOYOTA COROLLA, '76 FOR sale, call 598-5676 after 5 p.m.

STUDENT MUST SELL '71 TOYOta Corolla, offers. 598-6105.

1961 ZEPHYR (AUTOMATIC), tested, $200. 658-5348.

1968 VOLVO, 2 DOOR, GOOD condition, runs well. 478-4195.

BLACK 1971 PONTIAC, $650. 2519 Ludgate St., 388-6343.

'75, 1967 PONTIAC, TESTED, BAD brakes. 595-6756

150 CARS FOR SALE

We've Got 'Em
AT
VICTORIA
DODGE
CHRYSLER
ON YATES

77 GMC Van, burgundy	$5995
77 Honda SW, green	$4995
77 Volare, green	$5295
77 Volare, blue	$5295
77 Cordoba, blue	$6895
77 Volare S EWgn, white	$5995
77 Firebird, red	$6895
77 Plymouth Arrow, red	$3995
76 Mazda SW auto, red	$3695
76 Madator SW, blue	$3995
75 Mercury, brown	$3995
75 Dart, beige	$2995
75 Suburban, blue	$4295
75 Dodge PU, blue	$3395
75 Astre, brown	$2495
75 Mustang, gold	$4395
75 Torino X-police	$1150
75 Plymouth, brown	$3695
75 VW Van, blue-white	$3995
75 VW, green	$3495
75 Buick, gold	$3295
74 VW Van, blue	$3495
74 Chev PU, green	$3295
73 Pinto SW auto, white	$2395
73 IHC 4x4, green	$3295
73 Audi, red	$1800
73 Vega, brown	$2495
73 Olds, blue	$3495
73 Charger, brown	$3995
72 Volvo, blue	$2195
72 Dart, blue	$1895
72 Datsun SW auto, gold	$1695
72 Datsun 510 2-dr. Green	$1295
72 Datsun PU, red	$2295
71 Pinto, white	$1695
71 Dart, green	$2295
71 Datsun, red	$1695
70 Pontiac, green	$1995
64 Chev, green	$895

30-DAY 100 Per Cent
POWER TRAIN
WARRANTY
(1973 and NEWER)
—12-month extended power train warranty available.
—3-year oil changes at manufacturer's specifications in all used cars at no cost to you.

PICK YOUR CAR
PICK YOUR
PAYMENT
EXAMPLE:

Amount	$1000
Months	12
Interest	$68.96
Payment	$89.08

Other amounts available up to 48 months. Above example computed at annual percentage of 12.5 per cent on approved credit.

VICTORIA
DODGE-CHRYSLER
384-8174
Hours: Mon.-Fri. 9-9
SAT. 9-6
DL No. D00867A

REG. MIDGLEY
AMC Jeep FIAT

TOYOTA!
'71 COROLLA, Automatic $1685
'72 CORONA, Automatic $2195
VOLKSWAGEN!
'73 BEETLE $2395
FORD!
'78 RANCHERO BRM $7795
'75 FORD CUSTOM $3695
CAMPERS!
'67 FORD & CAMPER $2895
'73 DODGE & CAMPER $3995

REG. MIDGLEY
AMC Jeep FIAT
736 Cloverdale 385-8756
D.L. 00247A

PLIMLEY
BRITISH LEYLAND
1010 Yates
382-9121
BRAND NEW
'78 MINIS
ONLY $3625
77 Dodke Aspen, 4-dr. A.T. $5495
76 Pinto 3-dr. A.T. $3795
76 Royal Monaco 9-pass. S.W. $5599
76 Dodge Arrow A.T. $3795
75 Chevy Nova A.T. $3795
74 Toyota Corona 2-dr. $2195
73 Capri V6 $3295
70 Monte Carlo 2-dr. A.T. $1895
MANY MORE TO CHOOSE
FROM $295 AND UP
Dealer Licence 572A

77 MONTE CARLO
A dazzling black with red cloth interior and landau roof. A gorgeous car equipped with factory air condition. YATES AUTO SALES LTD. 950 Yates St., 388-7722. D-01610A.

'73 VEGA HATCHBACK AUTOmatic, good running condition, offers. Phone 598-5967 after 6 p.m.

1968 TOYOTA, GOOD SHAPE, $500 firm. 595-6191.

1977 GOLD HONDA HATCKBACK, white sunroof, g-1 condition very clean, 4 speed. $3800 firm. 383-9126

1971 VAUXHALL, AUTOMATIC, 54,000 miles, good condition, tested, $700 or nearest offer. 477-2193.

RARE 1965 BLACK BARRACUDA, Craigers, 4 speed and much more. Immaculate condition. 386-6451.

72 TOYOTA COROLLA $1,000 OR best offer. 653-4591 Salt Spring Island.

150 CARS FOR SALE

Cornell
GM CHEV/OLDS
Cadillac
CHEVROLET TRUCKS
Sales/Service 385-5777
SOONER
OR
LATER
You're Going To
Buy From
CORNELL GM
DEFLATION
"SPECIALS"

STOCK NO. 82926A
'78 EL CAMINO
V-8 auto, PS, PB, radio. extra low mileage. Black and silver in colour. Excellent condition.
DEFLATION SPECIAL
$6895

STOCK NO. 81422A
'78 VOLVO 242 GT
4 speed, AM-FM, electric overdrive, disc brakes, 1200 Km.
DEFLATION SPECIAL
$8595

STOCK NO. 204A
'76 CHEVETTE
2-dr. auto. Hatchback, radio, red.
DEFLATION SPECIAL
$3095

STOCK NO. C388A
'76 MONZA
2-dr. coupe, auto, radio, only 25,000 miles, silver in colour, excellent condition.
DEFLATION SPECIAL
$3595

STOCK NO. C216A
'76 VEGA
Hatchback, auto., radio, beige.
DEFLATION SPECIAL
$3175

STOCK NO. C2291
'76 CHEVETTE
Hatchback. 4-speed, radio, red.
DEFLATION SPECIAL
$2995

STOCK NO. C184A
'75 VEGA
Hatchback, 4-speed, radio, orange.
DEFLATION SPECIAL
$2395

STOCK NO. 81014A
'75 DATSUN
4-door, 4-speed, 23,000 miles. radio, green.
DEFLATION SPECIAL
$2995

STOCK NO. C105A
'75 VEGA
Hatchback, auto., radio, green.
DEFLATION SPECIAL
$2978

STOCK NO.
'75 DATSUN
Station Wagon. Standard, radio, 37,000 miles, green.
DEFLATION SPECIAL
$2995

STOCK NO. 81004C
'75 DATSUN
Standard, radio, 30,000 miles, green.
DEFLATION SPECIAL
$3295

STOCK NO. C308A
'75 VEGA
Fastback, 4-speed, radio, green.
DEFLATION SPECIAL
$2195

STOCK NO. C349A
'75 VEGA
Station Wagon, auto, radio, 25,000 miles, brown.
DEFLATION SPECIAL
$2295

STOCK N. 1631A
'74 OLDS OMEGA
4-door, auto., radio, p.s., p.b., air.
DEFLATION SPECIAL
$2295

STOCK NO. C286C
'74 VW BEETLE
4-speed, radio, yellow.
DEFLATION SPECIAL
$2595

STOCK NO. 73022C
'73 TOYOTA 1600
4-door. auto., radio.
DEFLATION SPECIAL
$1695

OVER 150 UNITS
To Choose From
GMAC and BANK
FINANCING AVAILABLE
CORNELL
CHEV-OLDS LTD.
3050 Douglas 385-5777
Dealer Licence D-00681A

150 CARS FOR SALE

METRO TOYOTA
Save With
B.C.'s NO. 1
VOLUME TOYOTA
DEALER
ESSO
Car Clinic
TESTED CARS
For Your
Protection!
77 Toyota
COROLLA
$2999
Based on 48 mos. at $71 per month, with $500 cash down payment. Total interest, $736.96. Total repayment, $3417.19, based on 12½ per cent bank financing.
ECONO LOT
SPECIALS

76 COROLLA, AT	$2999
73 FIREBIRD	$3959
75 MUSTANG PU	$3399
74 MUSTANG II	$2799
73 SQUIRE LTD Wgn	$2699
74 OLDS OMEGA	$1999
71 RENAULT R12	$1899
71 FIAT 4 dr. auto	$1899
74 DATSUN 2 dr HT, AT	$1699
71 OLDS DELTA, clean	$1699
72 DATSUN coupe	$1699
74 TORINO, air	$1699
73 MAZDA Wgn	$1499
74 ASTRE H'back AT	$1469
71 DATSUN PU	$1499
71 MAZDA RX3	$1499
72 COROLLA Sp Cpe	$1299
73 PINTO Wgn	$1299
71 VW BEETLE, AT	$1299
74 COLT 2 dr HT	$ 999
71 CHEV ¾-ton	$ 999
66 VALIANT, 6 std	$ 999
73 VEGA	$ 999
71 PINTO, AT	$ 599
70 COROLLA 4 spd	$ 799
71 CORTINA Wgn	$ 499
71 COROLLA	$ 299
68 AUSTIN	$ 199

100 Per Cent Bank
Financing O.A.C.
ALL REASONABLE
OFFERS ACCEPTED
WIDE OPEN
'TIL 10 P.M.
SAT. 'TIL 6
CALL NOW
386-3516
METRO TOYOTA LTD.
645 FINLAYSON
DEALER LIC. 00413A

METRO TOYOTA

MERCEDES BENZ 6.3
An Automotive Classic: '70-'71 4 door sedan, performs like a super sports car. Immaculate, direct from England with right-hand drive, air suspension, black leather upholstery, individual passenger and driver heaters, AM-FM radio. 5,000 miles on new fuel injected V8 installed by Mercedes. Magnesium alloy wheels, 5 Michelin XWX radials plus 4 radial snow tires, maintained to Mercedes specifications. 1978 replacement value, $53,000. Asking $14,500. 656-3317.

Convertible
'72 FORD LTD, auto., PS, PB, power windows, power seat, tilt wheel, stereo, factory air, absolutely beautiful with only 40,000 miles. Hard to find. Summer's here. Must be seen to be appreciated. DePAPE MOTORS LTD., 779 Pandora, 384-8035. D-00264A.

'75 VALIANT BROUGHAM
4 door sedan, automatic, power steering, power brakes, radio. Gleaming black with maroon velour interior. 6 cylinder, with only 31,000 miles.
SAM TAYLOR
Empress Pontiac Buick GMC Ltd.
382-7121 DL 01227A 592-3493

75 DODGE DART SWINGER 2-DR. ht. slant 6 auto, p.s., radio low mileage, maroon with white vinyl top $3450. GARDEN CITY AUTO SALES LTD. 2978 Douglas 382-9111. D-00319A.

1975 VOLVO 164e, MUST SELL, one driver car, 20,000 original miles, many extras. Excellent condition. Must be seen. $6400 or best offer. 385-8092.

'73 CELICA ST. AUTO., RADIO, only 55,000 miles, vinyl top, good clean car. $2450. GARDEN CITY AUTO SALES LTD., 2978 Douglas, 382-9111. D00319A.

73 DATSUN 1200 SPORTS COUPE, auto, clean condition, $1375. GARDEN CITY AUTO SALES LTD. 2978 Douglas 382-9111 D-00319A.

77 CELICA LIFTBACK GLOSS wax, louvers, mags, am-fm cassette, headphones and more, A-1 shape, 479-5177.

VINTAGE
1947 Ford Deluxe Coupe, easily restored, $950, 1436 Lang St. 595-5368.

1964 BUICK SPECIAL, 4-DOOR, good working order, new tires, body good, all reasonable offers considered. 656-8940 after 5.

'77 FORD MAVERICK, 15,900 miles, 302 V8, power steering, power brakes, extras, immaculate, offers. 386-4544, 383-1468.

1 OWNER, 1969 CHEV NOVA, 2-door coupe, V8 standard, radials. 478-1119 after 5 p.m. Excellent condition.

1975 PLYMOUTH GRAND FURY, 400 motor, air conditioned, power steering, brakes, towing package, $3800. 478-6950.

1973 VOLKSWAGEN BEETLE, radio-tape deck, runs exceptionally well, $1,950. 592-3540. Super Motors Ltd., DL00094A.

'67 ACADIAN STATION WAGON, economical 283 V8. Clean and tidy. Quick sale, $450, 658-5589.

'74 TOYOTA CORONA, 5-SPEED, radio-tape, Fold-down rear seat, $2,650. 652-2120.

'64 VOLVO 122S. TESTED, needs work, best offer. 385-9836.

1976 HONDA CIVIC, OR MAZDA 1973 RX-3, offers on both. 652-5851.

150 CARS FOR SALE

DOUGLAS
VOLKSWAGEN
AUDI
Your Largest
Volkswagen
Audi
Dealer On The
Island!
WE NEED
YOUR TRADE
Highest Allowance
Ever!!
NEW CARS
IN STOCK
38
Rabbits
6
Diesels
3
Scirrocos
2 Beetles
Convertibles
7
Westfalia
Campers
6
7 Pass. Buses
7
Audi Foxes
7
Audi 5000's
GOOD SELECTION
of all Models
PLUS
19 DEMO
and Company Cars
100% Financing
on Approved Credit
Scotia Plan!
Douglas Volkswagen Ltd.
3329 Douglas Street
388-5466
Dealer Licence 00341A

PAINTER
MOTORS LTD.
Compare Selection

73 Vega 3-speed	$1195
66 Parisienne 396	$695
65 Econoline, 6 cyl.	$1095
75 Monarch 4-dr. Air	$2995
74 Eldorado. Loaded	$5895
73 Challenger, mags	$3495
71 Firebird, 350 auto	$2995
69 Pavelin 4 speed	$1895

PLUS MANY MORE
Compare Price
MANY IMPORT CARS
FROM '71 TO '77
PRICED TO SELL
BANK FINANCING
1513 Quadra at Pandora
D-0346A 385-0122
(After Hours: 478-0790)

HARD TO GET MODEL
1977 FIREBIRD ESPRIT, V-8, automatic, power steering, power brakes, radio and 8-track. Velour interior. Well cared for! Priced to sell quickly, so hurry! For more information, contact MIKE CASTLE, personally, at 382-7121, or Res., 477-1354, Empress Pontiac Buick GMC Ltd. DL 01227A.

HATCHBACK
'74 DATSUN B210, 4-speed, only 30,000 miles. SPECIAL $2195
PAINTER MOTORS LTD.
1513 QUADRA at PANDORA
D-0036A 385-0122
(AFTER HOURS: 478-0790)

150 CARS FOR SALE

McCALLUM DATSUN VOLVO

McCallum Motors Ltd.

VOLVO
VOLVO
VOLVO
VOLVO

78 VOLVO 245 DL, 4 spd. P.S., P.B., OD, AM-FM cassette stereo, 4,000 KM $8995

78 VOLVO 242 GT 4 spd., OD, AM-FM cassette stereo, 5,000 KM $8995

76 VOLVO 245 DL, auto trans., P.S., P.B., radio. Beige $6895

75 VOLVO 164, 6 cyl. auto., P.S., P.B., P.W., air conditioning. Low mileage. $6995

74 VOLVO 142 GL, 2 dr. auto., radio, 28,000 mi. Metallic gold $5195

74 VOLVO 144 GL, auto trans., radio, radial tires, 17,000 mi. $5695

74 VOLVO 144, 4 dr., auto., radio. radial tires. Dark green $3895

71 VOLVO 142 E, 4 spd. OD, radial tires. White $3395

B.C.A.A. INSPECTED

DOWNTOWN
1101 YATES AT COOK
382-6122 Dlr. Loc. 0085A

COLWOOD
1856 Island Highway
478-1741 Dlr. Lic. D-0850

PAINTER
MOTORS LTD.
2936 Douglas

76 FORD ½-TON, V-8, P.S., P.B.
74 GRAN AM V-8 auto P.S., P.B.
73 EL CAMINO 350 auto P.S., P.B.
73 DUSTER, Slant 6, PS, PB.
72 BARACUDA Auto., PS, PB.
72 CUDA V-8, buckets, mags.
72 CHALLENGER Auto. PS, PB.
72 HORNET 6 cyl. low miles
71 CAMARO SS 350 auto, mags, tires. P.S., P.B. socilers.
71 VALIANT 2-dr., HT, slant 6.
70 CHEVELLE 350, Auto, PS, PB.
69 MUSTANG Fastback, 351, 4-spd. mags, tires. Silver.
68 MUSTANG 289, 2-dr., HT.
67 COUGAR V-8, auto., PS, PB.

"ECONOMY CARS"
74 COROLLA Auto, low miles.
73 PINTO hatch back 4-speed
73 ASTRE auto, radio, radials.
72 DATSUN 1200, 4 speed
71 CORONA 4-speed, radials
70 MAZDA Pickup, 52,000 miles

100% FINANCING O.A.C.
D-003468 385-1155
(After hours: 385-0122)

I'M MOVING AND MUST SELL 1975 Hornet X hatchback. This sport model isfu lly loaded with heavy duty suspension, low ratio differential, tinted glass, bucket seats, railey steering wheel, railey rims, Indy shift, racing stripes, radio, & track, remote control mirror, radial tires, 304 V8, with 40,000 miles. One owner, very clean. Contact Bob at 385-9839 after 6.

MUSTANG

1974 GHIA model, auto., P.S., P.B., V-6 engine, radio, vinyl top immaculate, good looking, economy. Take it at $3495. DePAPE MOTORS LTD., 779 Pandora. 384-8035. D-00264A.

1977 THUNDERBIRD
Excellent condition! V-8, automatic, power steering and brakes. Dark blue with white top! $6995. Ask for ERROL RICHARDSON for personalized service. Empress Pontiac Buick GMC Ltd., 382-7121, or Res. 595-7096. DL 01227A.

69 OLDS 442 CONVERTIBLE Bucket seats, console, V-8 auto, PS, PB, radio, new valve grind, new paint, $2795. GARDEN CITY AUTO SALES LTD. 2978 Douglas 382-9111 D-00319A.

72 COUGAR V-8 AUTO P.S., P.B., radio, white with black vinyl top. GARDEN CITY AUTO SALES LTD., 2978 Douglas, 382-9111. D-00319A.

'75 FIREBIRD ESPIRIT
Power steering, power brakes, power windows, auto trans, air conditioning, 32,000 miles. $4200. 595-6667.

'72 PONTIAC CATALINA 4 DOOR, 350, power steering, power brakes, rebuilt brakes, carburetor, excellent condition. Ridiculously low at $1100. 478-5804.

MADE IN ENGLAND, QUALITY 1964 Austin Cambridge 4 speed, radio, 4 door sedan in premium condition. Safety sticker, $875. 383-1927.

MUSTANG II
74 4-speed standard transmission, radio, mag wheels, radial tires. Good condition. Offers on $2995. 478-5675.

MUST SELL 1974 TOYOTA CELICA GT, excellent condition, loaded with extras, $2750 or best offer. Phone 383-1249 after 5.

1974 VW SUPER BEETLE, sunroof, whitewalls, excellent condition, $2150 or best offer. 112-743-9565.

1975 HONDA CIVIC, IMMACULATE condition, radio, radials, $2500. 598-3847.

1969 PONTIAC STRATO-CHIEF, for parts or whole. Best offer. 384-8469 after 5 p.m.

1976 GRAN TORINO. MANY extras. Please call Jim, 385-6700, 9-5.

1977 PLYMOUTH ARROW, hatchback, 4-speed, $3500. 388-7874 9 a.m.-5 p.m.

1960 AUSTIN CAMBRIDGE, RELIable transportation, offers, phone after 5 p.m. 384-8355

'75 CHEV. (VEGA) HATCHBACK, automatic, excellent condition, tested, $1250. 477-9216.

'66 DODGE STATION WAGON, automatic, power brakes — steering, tested, $695. 477-9216.

'75 HONDA CIVIC, COMPLETELY equipped for road rally, 388-9295, 479-0048.

'69 DATSUN 510, TESTED, GOOD condition, offers. Peter Nation, 652-5721 or 385-4055.

'66 FORD FALCON, $150 OR offers. Must be sold this weekend. 478-2498.

'69 GTO 389, 4-SPEED, 411 POSI. Too many extras to name. 384-8391.

1973 CAPRI, V-6 WITH HEADERS, tape deck, radio, good condition. 595-4093.

1977 PINTO. 3-DOOR. 6,000 miles. Phone 479-0871 or 479-8109.

150 CARS FOR SALE

DUNE BUGGY, GOOD CONDITION, $1400 or best offer, call 595-3866.

'76 GTL RENAULT, $3200. 477-8002.

1965 BARRACUDA, $500 FIRM OR best offer. 382-9629, 383-3997.

1963 STUDEBAKER LARK, RED with white top. Phone 652-1219.

1969 BARRACUDA CONVERTIBLE 340S, 31,000 miles. 478-2831.

'69 VW. RUNS WELL, OFFERS. 384-9064.

WIDOW MUST SELL '73 MAZDA 808 automatic, best offer. 479-4433.

76 GRENADA 2 DOOR, V8. 478-5817 after 5.

'73 COLT STATION WAGON, IMMACULATE, $2450. 478-6248.

1970 LTD STATIONWAGON, good condition, $695. 479-1144.

151 SPORT, IMPORT CARS

75 MGB
Radio, tonneau cover, radials, very clean with only 24,000 miles. DePAPE MOTORS LTD. 779 Pandora 384-8035. D-00264SA.

63 ROLLS ROYCE
A beautifully maintained exquisite automobile finished in lacquer black with green velvet interior. A prestigious automobile. Trades welcome. YATES AUTO SALES LTD., 950 Yates St. 388-7722 D-01610A.

1974 JAGUAR XKE
V-12, convertible, excellent condition, 4-speed, AM-FM radio and cassette, factory air, red with black leather interior. Victoria Press Box 362.

MUST SELL AUSTIN 1100, COMPLETELY rebuilt engine, new clutch, twin SU carbs, header cam, plain head, Cooper S trans, mags, radials, sun roof, new paint, pinstriped, flared fenders, tape deck, must be seen, 477-2814. $1100.

MUST BE SEEN, 1961 HEALEY, Bug Eye Sprite, new paint, every moving part is new. Imported wheels, radials, hardtop and new soft top, 120 h.p. Datsun running gear. Immaculate. 386-9773 or Gordon at 598-2709. $4995.

924 PORSCHE, SUNROOF coupe. White with black interior. 6,000 Km, factory warranty. For a personal demonstration call Bruce Clarke, 385-2415, home 477-5751. Speedway Motors Ltd., 971 Yates St., Victoria, B.C., D-00486A.

MERCEDES 280SL
Auto., PS., PB., hardtop and convertible, new paint, new Michelin radials, beautiful condition, offers. 595-8611, 652-1972.

'73 MERCEDES 280 COUPE. Electric sunroof, electric windows, AM-FM tapedeck, air conditioned, driving lamps, snow tires, excellent condition. Must sell, $10,500 or offers. 595-7396.

ALFA ROMEO
Fiat—Ferrari and other fine cars serviced at Eurocar, 731 Pembroke. 383-3626.

1975 MGB, MOSS GREEN WITH tan interior. Excellent condition. New radials, recently tuned and inspected. Must sell. Asking $4250. 479-3270.

'69 MERCEDES 220, GAS, 4 CYLinder, automatic floor shift. Power brakes. Excellent condition. New city test. $4150 or best offer. 748-8737.

'74 MGB, IMMACULATE, ROLL bar, luggage rack, tonneau, in Victoria this weekend. For appointment to view please call Nanaimo, 753-2567.

'67 JAGUAR 420, 6 CYLINDER, 70,000 miles, FM stereo, white with black leather interior, like new, $5500. (112) 758-1371.

1974 FIAT SPYDER, 40,000 miles, excellent condition, $3,995 or best offer. 479-8388 or 470-7307 after 5 p.m.

1975 MG MIDGET, WE HAVE bought a house and are anxious to sell. Car is in showroom condition. Asking $2,995, 385-1185 anytime.

WANTED — TATRA, ANY model. Complete car, basket case, parts, literature, anything Tatra. 1016 Carberry Gardens. 592-6378.

1975 CORVETTE PANEL TOP, auto, air, P.S., P.B., P.W. Leather etc. 28,000 miles $7500. Phone Mill Bay 743-4869 evenings.

'68 TRIUMPH GT6, MAGS, RADIALS, new rear end, new paint, good condition, $2,200. Phone 721-3722 or 477-3962.

1973 JAGUAR XJ6 4.2, POWER windows, steering, brakes. Air, leather, 41,000 miles, am-fm eight track $10,000 offers 592-3413.

1971 FIAT 124S, EXCELLENT condition. Reconditioned head, new valves, rockers, exhaust, brakes, $1250. 382-0352 after 4.

69 TRIUMPH SPITFIRE, GOOD conditon, lady driven, must sell. 479-5947, 652-2241.

'75 PEUGEOT 504GL. MUST BE seen, 54,995. 474-2522 days, 477-8018 evenings.

TOYOTA 1600 COROLLA, 1975, AM-FM, undercoat, 30,000 miles. Good condition, $2800. 595-8818.

MG-TD2, FULLY RESTORED TO original condition, $7250, or offer. 592-7519.

TR-6, 1971, IN GOOD SHAPE, over drive, radials, 55,000 miles. Best offer. Phone 477-5829.

1956 CORVETTE ROADSTER, $7,500 or best offer, 592-4843, 5 to 6 p.m.

1977 PORSCHE 924, 5000 KILOmetres. Warranty, offers. Neil, 388-4516 or 383-7377.

1977 CORVETTE, L82, AM-FM stereo, air, auto. Phone: 388-5405 after 6 p.m.

MUST SELL 1976 TR7, EXcellent condition, 24,000 miles, $4,000 obo. 112-245-4554.

75 FIAT SPYDER CONVERTible, red, low mileage, beautiful condition, $4300. 477-8831, after 5.

1973 TR-6, IN EXCELLENT shape, radials, new clutch, $3950. 383-3095.

1972 ALFA ROMEO BERLINA, 1750 fuel injection. Hancock 745-6403 after 5.

1968 TRIUMPH GT6 WITH OVERdrive, $1400 or best offer. 478-8795 or 479-5097.

'69 SPITFIRE, YELLOW, RADIALS, good running condition, $950. 598-5680.

'71 CORVETTE ROADSTER, soft-top and hard-top, 454 4-speed. 478-4990.

1971 MGB, WIRES, TONNEAU, overdrive, 3,000 miles on rebuilt motor Duncan 748-1075 evenings.

WRECKING '68 TRIUMPH TR250, new top, good running gear. 479-6867.

1975 TR6 OVERDRIVE, SERIOUS inquiries only. 479-0251.

61 MGA, NEEDS BODY WORK and paint, best offer. 595-8579.

MUST SELL NOW, 1975 CAMARO LT 1. Loaded. 479-5935.

1976 BMW, 2002, IMMACULATE. 592-1793.

1974 MG MIDGET, ONE OWNER, 14,000 miles, offers. 595-7284.

TRIUMPH GT6 FOR SALE, many extras, desparate. 595-8834.

1972 MGB, NEW TOP, 64,000 miles, radials, $1500. 652-3864.

1959 MGA, 100% RESTORED, ANY cash offer over $5,000. 652-3864.

1975 TR6, BLUE-BLUE INTERIOR, 20,000 miles, $5850. 652-3864.

1975 MG MIDGET, $2,700 OR best offer. 592-9513.

VERY CLEAN '72 SPITFIRE, 47,00 miles, $2200. 656-7140 after 5.

1978 TRANS AM, LOADED, 9,000 miles. Asking $8500. 112-743-5095.

154 TRUCKS, BUSES AND VANS

64 VW BUS, PARTLY CAMperized, good mechanical condition. 595-1476.

1972 FORD F350 CUSTOM FLATdeck, dual wheels, 642-5620.

76 GMC 1 TON, HICUBE VAN, loaded, $5895. 384-9249.

1972 4X4, $2800 FIRM. Phone 385-0273

1966 MERCURY ½-TON, $795. Obo six standard trade? 382-5277.

'70 CHEV. SHORT BOX, 66,000 original. $1,500 firm. 592-6217.

VAN 1966 FORD, NEW ENGINE, tires. $800 after 6. 642-3952.

'74 LANDCRUISER, EXCELLENT shape, 23,000 miles. 595-1487.

'69 DATSUN 1300 PICKUP IN real nice shape. for $1295. 383-8985.

154 TRUCKS, BUSES AND VANS

B. MADSEN MOTORS
478-5011

76 CHEVROLET
SPORTSMAN 30 window van 10 pass., V8 A., P.S., P.B. $6895

76 GMC
¾-ton 4X4 auto., P.S., P.B., R. $5895

76 FORD
COURIER PU, 5 speed, radio, Blue $3895

75 FORD
F150 ¾-ton, V8 auto., P.S., P.B. $4495

75 FORD
Super Cab ¾-ton, V8 auto. P.S., P.B., R. 2 tanks $5195

75 FORD
F150 long box, V8 auto., P.S., P.B., R. 2-tone blue $4195

75 CHEVROLET
½-ton, V8 auto, R. P.S. Blue $4095

74 CHEVROLET
½-ton V8 auto, P.B., P.S. Radio, 2-tone $2895

74 TOYOTA
PU. Very clean. Blue $2795

74 FORD
COURIER PU. Yellow $2995

73 FORD
E200 Van, V8 std. $2695

73 FORD
F500. 10' Grain box and hoist. Replaced long block. 330 V8, 4-speed $6295

72 VOLKSWAGEN
Camperized Van $4195

72 International
PU, V8 autoo. $21

69 FARGO
Van, slant 6 auto. Clean $2195
CANOPY for import truck $300
CANOPY for Ford short box PU $300

74 CJ5
This Jeep Renegade is beautifully equipped with new top and mag wheels. Excellent condition throughout. Must be seen. YATES AUTO SALES LTD. 950 Yates St. 388-7722. D-01610A.

'65 MERC CREW CAB, 1-TON with industrial box and canopy. Near new radials. Superb condition. $1500. 112-749-3580 after 8 p.m., or 112-749-3928.

'74 FORD VAN, WINDOWLESS, radials, excellent condition, first offer over $2895 takes. Phone 652-4607. May be viewed at 1174 Greenwood Ave.

LOST MY LICENSE, MUST SELL to pay fines, '69 Ford Ranger ½-ton, low mileage on 429 and C-6 automatic, lots of extras, no reasonable offer refused. 477-7658.

1977 FORD CLUB WAGON, $9800 and 1977 Terco 30 ft., $7250, both excellent condition, will sell together or separate, 598-6526 evenings.

77 DODGE VANGUARD FACTORY VAN conversion. Fridge, heater, awning toilet, very clean $11,500. PEDEN R.V. LTD., 2855 Quesnel St. 386-3464 D-01950A.

1974 MAZDA PICKUP, JUST over 20,000 miles, heavy-duty bumper, etc., three spare wheels and tires, factory canopy, must be seen, $3150, 652-3058.

1 YD. DUMP TRUCK, 67 FORD 1 ton, ideal work truck for landscaper, plasterer etc., top shape, phone 478-1000.

1978 RANCHERO, 6500 KM, WIRE wheels and radial tires, full warranty, can be financed, $6500. 382-5449.

54 FARGO ONE-TON FLAT deck, good tires, baby duals, good trans, and diff., needs motor, $200. 598-4441 until 5, Monday-Friday.

'72 FORD WINDOW VAN, 302 V-8, power steering, power brakes, automatic, price $2800. 528 Lampson Street, 384-7280.

'67 GMC 4X4, 350, 4 SPEED, FAIR body, good running gear, can be viewed at No. 6, 6579 Throup Rd, in Sooke.

SILVER SUNTINT FILM ON our vehicle windows, cool inside to outside viewing. 383-3211 or 478-8513.

1975 GMC ¾ TON, 350 4-SPEED, power steering, power brakes, with canopy, AM-FM cassette player, $2800 or offers. 384-5365.

OLD INTERNATIONAL 6 YD. dump truck, clean, good box, hoist and motor, new brakes $1095. 658-5501.

1974 JIMMY SIERRA 4X4, 350 automatic, 43,000 miles, looks and runs great, $4700, or best offer, 652-3824.

SEE THIS MILD CUSTOMIZED 1976 Ford 150 Van, 351 auto., many extras. Leave name and number at 388-4413.

45 ADULT PASSENGER BUS, 1971 International Harvester, first class condition. Just tested. $5,000. 478-8793.

'66 ECONOLINE VAN, ROAD tested, good running condition, new tinted windshield. 595-2168 after 4.

1975 CHEV VAN, 6-CYLINDER automatic, power steering, power brakes, ¾ ton short box, inspected, new paint, 479-0770.

76 DODGE RAMCHARGER, SPECIAL edition, lots of options, 22,000 miles, $7,000, can view in Victoria or Sidney. 656-7267.

'77 K-5 BLAZER, 400 V-8, 28,000 miles, needs some body work, $6,500 or best offer. 592-0209 after 5 p.m.

1969 GMC ¾-TON PICKUP, 4 speed standard, 16" split rims, rusty but runs, $300, offers, 478-2649.

3 TON GMC FLATDECK WITH stake sides. New tires. Excellent condition. Swap for best car, truck, boat? 656-6806.

1974 4X4 LANDCRUISER, 30,000 miles, excellent shape and condition, lots of extras. Phone 385-5181 after 5 p.m.

1969 LW MODEL KENWORTH logger, re-built 335. 478-1294 for details.

1962 FORD VAN, PARTIALLY customized, good condition, view at 225 Menzies. Offers. 478-2090.

'72 HAYES HIGHWAY LOGGING truck. Rebuilt trailer. Good rubber. 350 Cummins. Phone 479-2378.

1974 FORD ½-TON, PICKUP, 302, 4-speed, new brakes, new tires, 598-6066.

'69 JEEP JEEPSTER, CONVERTible and automatic, roof rack, $2100. 382-8992.

$150
1953 ½-ton Chev window panel truck, 478-5754.

1974 DATSUN PICKUP, LOW mileage, very clean, $2500 or best offer. 478-5404.

'71 BLUE AND WHITE DODGE van. Extra fiberglass top. Phone after 5. 478-3395.

1976 DATSUN, LONGBOX, 25,000 miles, just inspected, $3,200. 516 Harbinger. 385-4390.

45 X 8 SEMI-TRAILER VAN, good condition, (ideal for warehousing). 598-4221 or 477-8907.

'77 FORD VAN
479-0264

1970 FORD ½ TON PICKUP, 6 cylinder, 3-speed standard, tested till June '79. $1600. 478-4093.

'67 MERC CAMPER SPECIAL, ¾ ton, 2 tanks, auto. radio, 16" split rims, good condition. 477-0884.

1976 DODGE MAXI-VAN, V-8, low mileage, cruise control. 383-0932.

SACRIFICE FOR QUICK SALE, 1970 VW van, tested, $1350. 478-5754.

1974 JEEP J20, V8, ATM, QUADRA-TRAC, 4x4, new paint. Phone 112-746-6929.

1976 ¾ TON FORD, EXTRA heavy duty, triple tone-paint, and all extras. $6000. 656-4987 after 5.

'68 CHEV PANEL, 55,000 MILES, on new motor, mags, $1550. 3438 Cook St., 383-6243.

'56 MERCURY ½-TON, $400, 4-speed stick transmission, $75, can be seen at 2722 Shelbourne St.

1971 VW WESTPHALIA, RADIALS, AM-FM cassette, good condition, $3600. 656-7057.

1971 VOLKSWAGEN WESTPHALIA, Beautiful condition. $3400 or nearest offer. 383-9765.

'72 VW VAN, GOOD PRICE AT $2,000 or offers. 592-6942.

71 FORD PICK-UP 4-SPEED, must sell. 479-5947, 652-2341.

154 TRUCKS, BUSES AND VANS

1975 DODGE MAXI-VAN, 1 TON heavy duty Window Van, one owner, low mileage, excellent shape, deluxe model, tinted glass, sliding side door, two tone paint, 10 Ply tires, power steering, power brakes, kept in garage at night, never been in accident. New 1978 price, $9700. Sell for $6300. 598-1082.

74 JIMMY 4x4
V-8 auto., P.S., P.B., radio, tilt wheel, cruise control, super condition. MUST BE SEEN. $4995
PAINTER MOTORS LTD.
1513 QUADRA at PANDORA 385-0122
D-00346A
(AFTER HOURS: 478-0790)

TO BE SOLD BY PUBLIC AUCtion Sunday, June 25th, at 1 p.m. '71 Ford 800 van, propane driven, air brakes with 16' pup trailer, plus a good assortment of pick-ups and automobiles. Cowichan County Auction, 3 miles south of Duncan at Whipletree Junction.

1974 VOLKSWAGEN WINDOW van, 34,000 miles, 4 new Michelin tires, sink, water tank, icebox, 110 and 12-volt lighting. Recent front brakes. Tastefully done. Can be seen at 3155 Donald. 386-0130. Asking $5295.

WANTED: LATE MODEL VAN, short body, automatic, power steering, power brakes, have '76 Volare station wagon, will consider purchase or trade. 384-4717, 388-9008.

HAUL YOUR OWN HAY, COWS, people, camper. Big strong '68 Mercury farm truck. This baby will run for ever! Offers on $1340. Sacrifice. 652-3501.

1977 GMC GYPSY VAN, POWER steering, power brakes, tilt steering, factory panelling and insulation, captain's chairs, roof vent, 305 V8, automatic, reduced price. 652-5832.

1971 VW BUS, NEW PAINT, NEW tires, major tune-up just completed, radio, extra set of snow tires, excellent condition, 99,400 miles, price $3,695. Can be seen at 2881 Phyllis Street, or call 477-6479.

1948 GMC ¾ TON, 327 WITH turbo 400 trans. White spokes, wide tires, headers, excellent body and interior. 3 tanks. Phone: 656-5809 before 7 a.m. or after 5:30 p.m.

1972 CHEV. CUSTOM DELUXE ½-ton, Camper Special, 400 4-barrel engine, power steering, power brakes, sliding rear window, good rubber, good condition. $2500. 386-0532.

MUST SELL 1974 FORD PICK-UP, low mileage, red in colour, canopy included, good condition, split rims and camper equipped. $3900 or offers. Call after 5 p.m. weekdays 384-3261.

1973 JEEP WAGONEER, FULL time 4-wheel drive, 360 V8, automatic, rear new radials plus 4 snow tires, immaculate condition, never been off-road. $4750. 656-3317.

MUST SELL 1974 CHEV ½ TON 4x4, 350 V8, 4-speed, power steering, brakes, dual tanks, 34,000 miles, $4,000 or cash and trade. 652-2049.

CAMPERIZED
'71 ¾ ton Dodge window van. Long wheel base, slant six. Excellent shape. Camper unit $2,450. 656-5806.

1951 willys 4X4 OVERLANDER wagon with Chev engine, needs electrical work, not running must sell. $500 or best offer. 580 Agnus St.

1976 DODGE SPORTSMAN Royal B300, 12 seater maxi van 360, automatic, P.S., P.B., radio, rear heater, 1 owner, excellent condition. Phone 743-5185.

EXCELLENT RUNNING ORDER, 1961 GMC ½-ton, with closed-in box, ideal for carpentry, hunting, camping, safety checked June '79, new tires, radio, $650. 383-1927.

VAN-TAS-TIC
'72 VW window van, new paint, rebuilt engine, 3000 miles, good rubber, $2195 or best cash offer. 384-8861, call anytime.

'74 GMC ¾ TON PICKUP camper special V8 automatic, power steering, power brakes. Low miles. One owner. Excellent condition. $3850 or best offer. 748-8737.

'75 DATSUN PICKUP, OVERload springs, wired for camper, excellent condition. Asking $2850. Phone Mal, 388-5133 days, or 383-4088 evenings.

1970 FORD 4X4, 390 CUBIC INCH, dual exhaust, Armstrong tires, standard shift, AM-FM radio, wired for camper. Immaculately kept inside and out. $2950. 598-3847.

DUE TO ACCIDENT — UNABLE to drive — must sell very clean '58 International pickup, stepside, rebuilt engine, tested first $495. 386-1725.

VINTAGE SCHOOL BUS
1946 White. Camperized. Medium size. Good condition. Must sell, $995. Offers, trades. Ronae, 386-4413.

71 FORD 302 AUTOMATIC, heavy duty suspension, 49,000 miles. Excellent condition. $2150. 479-8767.

72 CHEYENNE SUPER ¾ TON, 4 speed, $3450. '73 Ford ½ ton, $2250. Otto hardtop trailer, sleeps six, $675. All good condition. 642-5655.

'68 DODGE, V8, 4-SPEED, NEW clutch, brakes, valves, needs rings, $500. 658-5806.

'75 FORD ¾ TON F250, NEW brakes, tires. Tested, V8 automatic, power, $3,500. A-1. 656-6806.

1972 FORD CREW CAB, 1971 Ford ¾ ton, also part for Ford, Chev and 4x4, 474-2014.

DIESEL ONE TON CABOVER Isuzu truck, 64,000 miles, 9' box, $1,750. 652-5873.

1963 DODGE PANEL. RECENTLY tested plus Dodge panel parts. 479-8598.

'73 ¾-TON WINDOW VAN, 21,500 miles, $4,500 or offers. 386-0085 after 5 p.m. weekdays.

1975 FORD ½ TON, 360, 4 SPEED, $2600. 479-0712.

'74 FORD SUPER VAN, 302, 39,000 miles, $3250. 652-4134.

'72 FORD WINDOW VAN, 50,000 miles, 302, 642-5362 evenings.

1974 4X4 JIMMY, PHONE AFTER 6 p.m. 112-743-5583.

1970 ¾ TON CUSTOM CAMPER special. Immaculate. 652-1541.

71 FORD VAN, FULLY CUSTOMIZED. $3,800. 385-9604.

1962 FORD 4-WHEEL DRIVE, good condition, phone 385-5040.

158 TIRES

TRAILER TIRES

480-400 - 8 - 4 ply	$16.95
Tubes, same size	$ 6.00
8" wheels, 4 or 5 hole	$ 6.95
570-500 - 8 - 4 ply tubeless	$24.95

D & D TIRE
1620 BLANSHARD
382-7283

7 DAY SAVINGS

A78x13 Belted ww	27.90
B78x13 Belted ww	29.25
700x13 Nylon ww	23.80
B78x14 Poly. ww	25.50
G78x14 Nylon ww	29.90

GOLDEN MILE TIRE
2551 GOVERNMENT ST.
382-8228

RARE — 4 — 15" SPLIT RIM wheels, 5-bolt pattern, fit Dodge or Ford pickup, included 2 deep lug 700x15 tires, 2 summer 700x15 tires, all 6-ply with tubes. 4 Chrome (Fargo) baby moon caps, $175 or offers. 478-7137.

14 X 6 WITH F70'S, 14 X 8 WITH L60's and Concorde tires on Keystone rader mags to fit Chrysler or Ford. Low mileage, $200. Call between 5 and 6:30, 382-0647.

FOUR FIRESTONE GR70-15 steel belted radials, raised white letters, $160. 477-2814.

ONE NEW, FOUR USED. 155 X SR13 Bridgestone radial tires. $100 or best offer. 385-0013. 652-3700.

LIKE NEW, 4X15, 5 BOLT GMC chrome spoke wheels hubs and lock nuts. Offers. 383-1924.

TIRES NEAR NEW, 600-14, FOUR plus spare wheel for Morris Minor. 598-6990.

TWO 15X10 CHROMIES WITH N50-15 rubber. 478-2347.

TWO MAG TIRES, $50 EACH. 383-5475.

160 PARTS, ACCESSORIES

SANFORD & SONS AUTO PARTS LTD.
2605 BRIDGE ST. 384-2143
Save money on used parts and accessories!

1960 ZEPHYR MOTOR, 1962 PONTIAC motor, International silver diamond motor, A40 Austin parts. Two 13x5½ Kelsy rims, 5 hole. Two Monte Carlo spoke hubcaps. Various hubcaps. 411 Olds rear end. Trailer axle with wheels. 477-6036.

Why Sell Your Car?
Have your import or domestic engine done by professional rebuilders. Rebuilt engines available. Sea Power and Machine, 656-4241.

FOR SALE, 327 MOTOR, WHOLE or for parts. Miscellaneous 15" rims and tires, good condition. Starter, alternator, radiator for 327. Phone 658-5809 before 7 a.m. or after 5:30 p.m.

B. C. AUTO WRECKING LTD.
Now wrecking most make of cars and pickups, 652-1181.

'69 CHEV WAGON 327, POWER steering, power brakes, 80,000, transmission shot, body rust, engine good, radials. Part or whole. Offers 592-4372.

VW MOTORS
Used and rebuilt $150 and up exch. plus all V.W. repairs. Beetle Auto Haus. 509 Ellice St., 382-1815.

D.G. AUTO HAS MOVED
New location 3261 Douglas across from old location.

VICTORIA 4-WHEEL DRIVE FREE WHEELING HUBS for any make of 4-wheel drive. D-13531. 597 Hillside at Rock Bay 386-6511

ACCESSORY PARTS FOR 1969 Fiat Spyder 124 Sports Coupe, 5-speed transmission, 2 near new tires, starter, etc. 478-7815.

1966 FORD 6, RUNNING ORDER, good. Transmission included. Transmission recently overhauled, $175 or nearest offer. 478-1941.

CANOPY FOR '67 LANDROVER stationwagon open to offers, plus doors and other Landrover parts. 478-5277 ask for Cliff.

4 FANCY STEEL SPOKE RIMS, 13" x 5½", $100. Fits all Ford Products. 477-4813.

VAN SEATS
Full length blue, and 3 seat belts, $225 or offers. 595-3831 8-5.

'67 MUSTANG FASTBACK, $500 or offers; rebuilt 302, $300; top loader trans, $250. 479-2429.

1969 DATSUN, GOOD FOR parts, will sell parts separately, 384-3866 after 5:30.

FOR SALE: '73 GMC TAILGATE, tires and rims, '68 Ford Fairlane parts. 479-1891.

1961 PONTIAC FOR PARTS, fits most Chevs and Pontiacs, 478-2540.

5 TON, 1960 DODGE TRUCK ON air with 8" hoist, flat deck, Hemmi head motor, etc. 592-4673.

6 MAGS, 2 U.S. WIDE UNILUG and 4 U.S. stock Chev, 14", $160. 474-1920.

'72 VEGA AND '64 RAMBLER transmissions and motor parts for sale. 382-5533.

'67 FAIRLANE PARTS, HURST auto shifter, 14" rims and tires, selling cheap. Phone after 5. 479-5555.

PARTS OR WHOLE. '68 MALIBU, 2 door hardtop, 327 4 barrel. Good front end. $450. 478-4248.

WANTED VOLKSWAGEN Porsche engine jack, good condition. 479-6601 after 6.

VW AUTO WRECKING
Beetle Auto Haus 509 Ellice
382-1815

'69 MUSTANG FRONT FENDERS. Also two 15x8's and two 14x7's aluminum dish mags. 383-8985.

FORD 390 2V COMPLETE WITH C6 auto trans. $250. Ford truck six, $100. 479-1101, 478-0420.

SEAT
GMC van full seat, seat belts. 388-9741.

62 COMET WAGON, AUTOMATIC, Running, or for parts. 386-0125.

PARTS FOR '68 VALIANT
479-3842.

FORD 289 ENGINE, C-4 AND C-6 automatic trans. 656-1459.

10 BOLT 4.56 GEARS, NEW $190. 382-4948.

1970 DATSUN, GOOD FOR parts, 383-9149.

WANTED — FRONT FENDERS for 1968-1972 Datsun 510. 383-1596.

2 CRAGAR 15 X 10, BRAND NEW. 592-3087.

NOW WRECKING, 1966 FORD Galaxie, 390 motor, 479-0576.

SCRAP CARS REMOVED. $12 local. 474-1778.

'67 METEOR, PARTS CAR OR ? Runs good, offers. 479-9172.

FIBERGLASS CANOPY, FITS '68-'72 El Camino, $100. 478-4354.

WANTED: '67 CHEVELLE parts. Call 382-7594.

'67 VW VAN FOR PARTS, PARTly camperized. 595-7501.

REBUILT AUSTIN 1800 ENGINE for sale. 386-9654, ask for Rick.

57 CHEV FOR PARTS, GOOD motor, 592-4721.

NEW ADJUSTABLE PEDESTAL for van seat, $25, 592-6445.

'62 CHEV NOVA COMPLETE, parts or whole. 479-6483.

57 FORD STANDARD 2 DOOR, 6 cylinder, for parts, $150. 478-7697.

162 AUTO REPAIRS, SERVICE and TOWING

DARYL'S MOBILE AUTO REPAIRS AND SERVICE
At your home or business, 24-hour emergency service. Phone 388-4436.
Special rates for Old Age Pensioners

RADIATOR REPAIRS, FAST TOP quality repairs at Maurice's Auto Body, 427 Beta St., phone 385-3281 or 384-8094. Located behind the Burnside Pay and Save Gas Station.

VM AUTO REPAIRS. SPECIALIZing in Volkswagen. Low labour rates. All jobs guaranteed. 649 John Street, Victoria, 383-1212.

VOLKSWAGEN SPECIALISTS. Bever Brothers Automotive. Formerly Oak Bay 66. 1945 Oak Bay Avenue. 598-3525.

TOYOTA REPAIRS. STAR SERVICE, 2620 Rock Bay Avenue, 388-6235.

AUTO REPAIRS. REASONABLE rates, experienced mechanic, fully equipped. 383-3428 after 5.

SCRAP CARS HAULED
Associated 478-9571

166 CARS AND TRUCKS WANTED

WANTED TO BUY
TOP QUALITY CARS
DePape Motors Ltd.
779 PANDORA 384-8035

WANTED: VAN, '73 OR NEWER, power steering, low mileage, fully or partially camperized, must be in good condition, for long trip. Will trade '75 Datsun, B210, excellent condition. 592-0091, 383-9246.

TROUBLE SELLING YOUR CAR OR TRUCK?
CALL or COME INTO
GARDEN CITY AUTO SALES
2978 Douglas 382-9111

REPUTABLE PERSON WISHES to purchase a car privately, financing to be arranged. 652-3631, 24-hour answering service.

CASH FOR LATE MODEL CARS
We also Consign
ESQUIMALT AUTOMART LTD.
480 Esquimalt 382-7195

WANTED 1970 FORD F100, Ranger ½ ton pickup with short-box, 302 V8, automatic, in good condition. 656-2785.

WANTED: IMMACULATE, '73 OR earlier Z-28, 4-speed. 383-9853, 595-7926.

WANTED: VOLKSWAGEN BEETle, automatic. Up to $1,200. 382-4158.

166 CARS AND TRUCKS WANTED

WE PAY
the Highest Prices for Your Clean USED Car
TRY US — YOU'LL BE SURPRISED!
CONTACT CARL SPICER
Used car mgr.
Empress Pontiac Buick GMC LTD.
382-7121 DL01227A

TOP DOLLAR
FOR
TOP CLEAN CARS
Contact:
BRUCE LOCKHART
CORNELL-CHEV-OLDS
3050 Douglas 385-5777

VOLKSWAGEN OR SMALL CAR, low mileage. 479-7094.

168 CAMPERS, TRAILERS and MOTOR HOMES

DOMINION MOTORS
HOME OF
—LAYTON—HOLIDAIRE trailers
—KIT Campers
—CHINOOK Motor Homes

Good Used RVs
78 FLEETCRAFT 18 ft. Tandems. Full self contained. Was $4995. Reduced to $4595
76 BRITTANY 23' M-Home $16,550

Accessory Specials
—ROLL UP AWNINGS from $267.00
—R.V. Coleman air conditioners from $535.00
—CARRIER air conditioners for mobile homes from $495.00

Chinook Rentals
JULY DATES AVAILABLE

PARTS, ACCESSORIES
REPAIRS
HOURS OPEN
Mon. to SAT., 8 A.M. to 5 P.M.
Dealer Licence Number D-00448A
1703 BLANSHARD ST.
(Across from Hudson's Bay parking lot), Victoria, B.C. 385-5012.

Fennell's
TRAILER SUPPLIES LTD.
PROPANE — REPAIRS AND APPLIANCE SERVICE
Custom Building and Van Conversions
Large Parts and Accessories Store
652-3941
Mon.-Sat. 9 to 5
Sun. 12 to 4
6459 Patricia Bay Hwy.

BOB'S
MOBILE HOMES LTD.
25 Crease 386-3623
DL 00414A

FEATURING
23' NOMAD. 6 cu. ft. 3-way fridge, large bathtub, double insulation, storm windows.
$7495

USED
1975 11' DELIGHT Camper, toilet, shower, hot water, 3-way fridge, jacks. $4195

Good Selection of Parts and Accessories
PROPANE

19' 1968 SPIRT ALPINE TRAVEL trailer, excellent condition. 1228 lbs., can be towed by small car, serge brake, two burner propane

168 MOBILE HOMES AND PARKS

TALL SHIPS???
How about tall 8' ceilings?
Want luxury?
Want Value?
Want the leader?

Then you want

MANCO

Many say Canadians are conservative. Manco says

NO

Canadians are looking for value. Canadians want quality. Canadians want elegance. Canadians do want the leader. Canadians want

MANCO

You wanted a home with southern eye appeal so Manco went and got it. So come out this weekend and see it. Be personally escorted by the factory rep. He's here to answer your questions. So come to 2744 Spencer Rd. at the Trans Can Hwy. Open Fri. and Sat. till 8 Sun till 6.

Buy Right Homes Ltd. 474-2154
on the Trans Can Hwy at Spencer

BIRTHDAY SELL-A-BRATION

We're a year older and invite you all to the party. Save on several models in stock. Over 100 choice locations for you to view. Special this weekend only. New 14x56 Monarch on a nice park site

$16,500

Factory reps in attendance
Hurry down to 2744 Spencer Rd. at the Trans Can Hwy in Langford. Open Fri. till 8. Sat. till 8 and Sun til 6.

Buy Right Homes
DL01927 474-2154

VIEW THE ELEGANCE
Afforded by the King of double wides

The Monarch

By Moduline includes the following features

Formal dining room
Ensuite bath — most models
Professionally decored
Plush styled carpeting
Built-in bar — many models
sliding glass doors
Buffet and hutch
Centralized laundry areas
Roman style tub — ensuite

Receive the Royal treatment when you view "The Monarch" this weekend. You will be personally escorted by a representative of the factory.

Buy Right Homes Ltd.
474-2154
on the Trans Can Hwy at Spencer

A Desireable Residential Style Development

TWIN OAKS

You receive the following benefits
Underground utilities
Paved roads
no through traffic
Hydro bus route
Golf ½-mile away
Shopping centres
Newest park with the newest features including a recreation area.
Located at 1498 Admirals Rd. Our office here is open daily 1-5.

Buy Right Homes 474-2154
on the Trans Can Hwy at Spencer

$6900. ON BUS
Privacy and shopping all in one. Shopping only 3 blocks away. Will go fast so call today.
Buy Right Homes Ltd. 474-2154
On the Trans Can Hwy at Spencer

1971 PYRAMID, 2 BEDROOM 12x58, overlooking farm on fully landscaped lot. Asking $16,000. Phone 478-0681 after 5.

MOBILE HOME ON PAD IN ATtractive Sooke park. Offers on $17,000 or trade for property in Victoria area. 595-5239.

URGENT; HAVE MOVED TO mainland desperate to sell 12x64 Lamplighter in Langford; asking $13,900, open to offers. 656-5225.

DELUXE MARLETTE 12X60 MOBile, 15x16 livingroom tipout, 2 bedrooms. Many extras. $10,500. or best offer. 112-390-4484.

DOUBLE WIDE 24X40, SUNdeck, carport, storage shed, 4 appliances, fireplace, fenced yard. 474-1385.

CANADIAN MADE, 24X42, 3 BEDroom double wide located at Spectacle Lake. Must sell soon, so will accept first reasonable offer. Phone 384-3178.

LATE 1977, 14X70, 2 BEDROOMS, 4 appliances, fully skirted, 8x20 covered patio. Storage shed. In Cassidy Mobile Home Park. 112-245-7975.

8 X 40 FURNISHED MOBILE home. Good condition. Large shed, quiet park in Langford. Phone 474-1491 evenings. $5500.

1972 LAMP LIGHTER, 2 BED room mobile home, 56' long, rugs, appliances, shed 12x12. $16,000. Bull, open to offers. 386-9136.

1973 MOBILE, 2 LARGE BEDrooms, large living room, 6'x12' front addition, on 80'x125' lease lot. Reasonable. 112-743-2681.

PARKWOOD 1-BR MOBILE IN quiet adult park, near bus, stores. Jackson's 974 Goldstream DL-00044A.

169 MOBILE HOMES AND PARKS

BUY RIGHT HOMES PRESENTS

Reno — 1978

Via Guardian Village. Just a short stop and then reside at 6947 Grant Rd. permanently. To any new home buyer Guardian offers a park with large lots, bus service, recreation area, peace and quiet, friendly neighbours and most of all an excellent location for your new home.

Buy Right offers a trip to Reno for two to any new home buyer that resides in Guardian Village.

Buy Right Homes Ltd.
474-2154
on the Trans Can Hwy. at Spencer

Friendly Mobile Homes

Beautiful 3 BR DW. Excellent country setting, family and pets welcome. Landscaping done in excellent taste. Garden area, greenhouse, storage shed.

Look Here: Colwood 12x68 3 BR. Clean as new. 4 appliances. Offers?

Want a double wide for the price of a single-wide? Look at this 2 BR beably in Langford. Park-like setting.

Walk to stores and all conveniences. See this 12x60 2 BR. Many extras.

1-1002 Goldstream Ave. Victoria
Vic. 474-1288 Mill Bay 743-5564
24 Hours DL-01635A

FURNISHED 3 BEDROOM MOBile home, 12x60, either can rent or buy, $265 per month, including pad rent, or buy $14,500. 22 Spectacle Lake, mobile home park. 592-7847.

COMPLETELY FURNISHED. Moving to U.S.A. 3 bedroom moduline, Otter Point Road Sooke. Family park, double parking, school bus of door, take small truck and camper. $12,900. 383-1927.

12 X 48 BENDIX, SET UP IN adult section of Goldstream Mobile Park, lot No. 46, 2847 Sooke Lake Road. Includes fireplace, workshed, landscaping. Offers. 478-1376.

WELL LOCATED SINGLES, DOUbles, in both adult and family areas of Hidden Valley. For full information call Keith 478-6434 or 478-0034. Admiral Homes Ltd. D-01343A.

12X64 — 1974 — 3-BEDROOM MOBile home. Extra added room. All major appliances. Shed and garden. View to appreciate in nice park. Florence Lake Rd., Langford. 478-1169.

12X64, MOBILE HOME, 1973 model. Distress sale. For retired couple, no pets or children. $12,000. Langford area, pad rent, $85. Phone 385-6452.

MOVING, MUST SELL SPACIOUS double wide mobile home in beautiful Spectacle Lake situated on larg pad. Price $19,500. Call 743-9607 anytime.

RENT TO OWN, IMMACULATE 1976 12 x 68 Colwood at $250 a month, no commission, no down payment, on asking price of $18,200. 478-9375.

LOTS FOR LONG TERM LEASE or purchase for approved mobile homes, Victoria area, call owner, Mr. Krupes for more information, no agents please, 382-5034.

GLENDALE MOBILE HOME. 10x35. Close in. On city bus. 384-0019 evenings.

SITE AVAILABLE
New waterfront park, 8 sites left. Call 478-0355 or 592-9117.

178 SUMMER HOMES COTTAGES, RESORTS

SNOWATER AT MT. BAKER (1½ hrs. from Tsawwassen). One bedroom condominium — weekly $250 (max. 4 persons). Two bedroom — weekly $295 (max. 6 persons): full kitchen, two pools, saunas, tennis courts, recquet ball, etc. Barbeque facilities, national park at your doorstep. Call Travelworld 382-3121.

QUALICUM VIEW RESORT SPEcial — 1st and 2nd weeks of July. Boat and motor rentals — $2 per hour, limited tie-up free, Charter's Special rate all applying to guests at comfortable, reasonable cabins on the best of sandy beach. 752-9322.

CATHAY RESORT
KYE BAY
Comox, Vancouver Island
Modern family units, beautiful sandy beach, salmon, oysters, clams, Tennis, golf nearby. Write or phone 339-2921.

NORTH PENDER ISLAND
2-bedroom waterfront, private cottage, all facilities, last two weeks of Aug. $300.00 incl. Also one other available July to Sept. 629-3557.

SHAWNAIRE RESORT CABINS and housekeeping units, on the water, Shawnigan Lake, some July-August bookings available, reasonable weekly rates. 743-2062.

EDELWEISS CHALETS
Luxurious A-frame beach cottages on beautiful Cowichan Lake. Box 83, Youbou, B.C. V0R 3E0. 745-6660.

2-BEDROOM, FULLY-FURnished cottage, Galleon Beach, Hornby Island, reserve now. $100 per week. 722-2448, collect.

SATURNA ISLAND — WAterfront cottages, 2-bedroom units, on acreage, private beach, phone evenings. 112-539-2452.

CEDARS RESORT AND MARINA. Box 948 Lake Cowichan, B.C. Housekeeping units and camping. Reservations: 749-6033.

SALT SPRING — FURNISHED seafront home, non-smokers, references. Weekly. Sunco. General Delivery, Fulford Harbor, B.C.

HORNBY ISLAND 2-BEDROOM panabode on waterfront. Available by the week. Phone 658-8785, 478-3470.

FOR RENT — WATERFRONT cabin, Salt Spring Island, full plumbing, hot water, electric range and fridge. Phone 478-0655.

"A" FRAME CABIN ON COWican Lake, good swimming. Available now. 112-743-9165.

MAYNE ISLAND COTTAGE, $85 per week. 112-539-2336.

181 TOURIST ACCOMMODATION

RELAX THIS WEEKEND
Bright, one and two bedroom beach front units. Heated pool. 478-3323.

ENGLISH STYLE BED AND breakfast. Daily, weekly rates available. 595-5411 or 595-2697.

BED, BATH, KITCHEN. NEAR town and all facilities. One block from sea. Reasonable. 385-5227.

190 ROOM AND BOARD

OAK BAY GUEST HOUSE, 1052 Newport for senior citizens, single room with toilet and basin, share bathroom; also double room for two persons, self-contained, 1 single room self-contained. 598-3812. Evenings 595-1694.

PLEASING ACCOMMODATION for independent older lady in South Oak Bay, quiet street, close to shopping, library and bus line. 595-5347.

MEN'S PRIVATE ROOM, NEAR bus and shopping, or housekeeping 595-1827.

PLEASANT ROOM FOR MALE university student or working man 592-7484.

193 ROOMS TO RENT

JULY AND AUGUST. DALLAS waterfront, beautiful view. T.V., kitchen privileges. 383-7098 evenings.

FURNISHED BEDROOM, FULL marina of private house. For lady. Fairfield by the sea. A.M. calls only. 384-4228.

193 ROOMS TO RENT

SHARE A NEW HOME AT Brentwood Bay, just 2 blocks above the water, spacious sundecks, etc. 652-3561.

ROOMS, DAILY, WEEKLY, monthly rates with or without breakfast or board. 592-2712.

LARGE FURNISHED ROOM, quiet home, near Beacon Hill Park. 382-4192.

COSY FURNISHED ROOM TO rent, Glanford Area. $100 monthly. 479-3445.

James Bay, for man, $100 monthly, share bath, kitchen. 383-8746.

ROOM FOR RENT, SIDNEY. 656-3293 after 5 p.m.

197 HOUSEKEEPING ROOMS TO RENT

FAIRFIELD
Immaculate light housekeeping unit, consisting of 1-bedroom, living room and kitchenette. Ideal single accommodation. No pets or children please. Available July 1st. $135 utilities included. 652-3627.

WALKING DISTANCE TO TOWN. Housekeping room. Rent $67.28. Available now.
To view call 384-5830
david burr ltd.
655 Fort St. 384-9335

FOUR BRIGHT, CLEAN, FURnished units in friendly older house. Private kitchens. Shared bath. Suits younger persons. $99, $115 and $130 includes utilities. 595-6238, evenings.

FAIRFIELD, CLOSE DOWNtown, housekeeping; furnished, 2 rooms, kitchenette, light cooking, quiet, clean, working single person. References. 385-7052 after 6.

SPACIOUS BED-SITTING ROOM with kitchenette, fridge, stove, fully furnished, all utilities included for retired or working men. 478-0915.

LARGE MODERN ROOM WITH private kitchen in exclusive Rockland mansion. Reasonable. 595-8295, after 5.

BRIGHT ROOM, NEAR OAK BAY Village, all facilities included, suitable for 1 to 2 students, $100. 598-4971 evenings.

BRIGHT LARGE HOUSEKEEPing room, with kitchenette, stove, fridge, $95. Apply 1242 Fort St. 385-7869.

FURNISHED, CLOSE TO TOWN, ideal for retired or middle-aged man. $75. 1026 Johnson. 592-7103 after 5.

NEAR K-MART, COSY ROOM, suit one man, separate entrance. $70. 477-1654.

MONTHLY, WEEKLY, FRIDGE, park, sea, tourists or working man. 383-9794.

HOUSEKEEPING ROOM, PRIvate entrance. Esquimalt area. $75 and $95. 382-4023.

QUIET, CLEAN, CENTRAL. Suitable one mature lady, non-smoker please. 383-1396.

COMFORTABLE ROOM FOR working man, available now. 1409 Camosun. 382-8375.

BRIGHT, CLEAN ROOM, COOK, Fort area, middle-aged, elderly, lady only, $75. 384-7474.

NEAR FORT-COOK. FRIDGE, stove, sink, fully furnished, cablevision. 384-5920.

FAIRFIELD, 76 MOSS. HOUSEkeeping room, private kitchen, share bath, $110. 384-8243.

HOUSEKEEPING UNIT, FERNwood area. Suit single male, $98. 385-5262.

325 MICHIGAN, $104. SUIT FEmale applicant. 383-6670.

TRADE THROUGH CLASSIFIED
DIAL 386-2121

200 APARTMENTS TO RENT UNFURNISHED

OCEAN VILLAGE

ON THE BEACH!!

Others may offer ocean views! We offer BEACH FRONT apartments townhouses and bungalows.

Priced from $165.00 per month

PLUS!! UP TO THREE MONTHS FREE RENT
in first year of occupancy!

the complex

Ocean Village is a unique community with your choice of beach front apartments garden or marine townhouses and beach bungalows.
All include wall-to-wall carpeting, draperies, full appliances and cablevision. Many suites and townhouses have decorator woodburning fireplaces.

the area

The community is located in the heart of a recreation area with golf courses, provincial park and excellent salmon fishing within a short distance. Shops, services and conveniences are nearby. Country living with city convenience.

YOU MUST SEE OCEAN VILLAGE TO BELIEVE IT!

CALL 642-5254
for a viewig appointment

P. R. BROWN & SONS LIMITED RENTALS

BACHELOR
$150.00 Vernlinda Manor 2639 Fifth St. 383-6363
$157.00 Central Manor 1230 Fort St. 385-3435
$172.22 Richardson Villa 1041 Richardson St. 385-8106

ONE BEDROOM
$141.00 Irma St. 385-3435
$166.50 Sunridge Apt. 1244 Balmoral Rd. 386-1018
176.65 Central Manor 1230 Fort St. 385-3435
$175.00 Carolwood Apts. 1381 Pandora Ave. 595-5817
$180.00 Townside Manor 975 Balmoral Rd. 384-0307
$180.00 Oakview Manor 3420 Quadra St. 386-6574
$180.00 Verinda Manor 2639 Fifth St. 383-6364
$132.00 Royal Lynnwood 1210 Hillside Ave. 385-8485

TWO BEDROOM
$200.00 Carolwood Apts. 1381 Pandora Ave. 595-5817
$232.00 Vancouver Villa 710 Vancouver St. 382-9293
$265.00 Oakview Manor 3420 Quadra St. 386-6574

TOWNHOUSES
$295.00 2 Bedroom 724 Sea Terrace 385-3435

LOWER DUPLEX
$380.00 3 Bedroom. Heat & water included 385-3435

LORD ESSEX
240 Simcoe St., 382-1082
One-Bedroom Suites from $194.25
Sauna, Swirl Pool

LADY ESSEX
270 Simcoe St., 382-1082
Two-Bedroom Suites from $251.00
Sauna, Swirl Pool

OAKMOUNT COURT
1341 Hillside Ave. 384-1622
Two-bedroom suite, including heat from 217.70.

DUPONT VILLA
345 Michigan 384-3040
1 Bedroom plus Den $215.75
Dishwasher plus Heat and Cable Included

For further information please contact Brown Bros. Agencies at 385-8771.

200 APARTMENTS TO RENT UNFURNISHED

BROWN BROS. on LANSHARD
"People Helping People"

FIRST CHOICE IN APARTMENT RENTALS

BACHELOR SUITES

$157.00 Greenleaves Apts., 2523 Wark St. 1 block from Bay and Quadra.

$145.00 1010 Empress Ave., 1 block west of Cook St.

$160.00 The Prince Charles, 215, 217, 219, 221 Gorge Road East. Call Manager 382-8857.

$164.00 Renoir Apts., 1070 Moss St.

$140.00 Ellery Apts., 837 Ellery St.

1-BEDROOM SUITES

$178.81 Antrim court, 2310 Quadra St., 1 block south of Bay.

$195.00 Barrington Manor, 2174 Cadboro Bay Rd.

$185.00 Blackwood Manor, 2664 Blackwood St., Cook-Hillside area.

$195.00 Campus Court, 1631-1641 McKenzie Ave. Close to University of Victoria, Tennis Courts.

$210.00 Chamberlain Walk, 1841 Oak Bay Ave., just west of Foul Bay Road.

$217.50 Charles Dickens, 243 Gorge Rd. east.

$189.00 Continental House, 464 Lampson St., Swirl pool.

$215.75 Dupont Villa, one bedroom and den, 345 Michigan St. Dishwasher and heat included.

$192.00 Don Quadra Apts., 3244 Quadra St. 1 block north of Tolmie Ave. 383-5740.

$190.00 Ellery Apts., 837 Ellery St.

$195.00 Gordreau Apts., 129, 131, 135 Gorge Rd. East. Sauna, Swirl pool, Pool, View of Beautiful Gorge Waterway.

$179.00 Greenleaves Apt., 2523 Wark St., 1 block from Bay and Quadra St.

$168.00 Groton Manor, 550 Quadra St., just south of Vic Gen Hosp.

$195.00 Highlander Apts., 2151 Haultain St.

$161.25 London Flats, 1321 Broad St.

$194.25 Lord Essex, 240 Simcoe St, Sauna, Swirl pool.

$165.00 Lord Nelson Apts., 1615 Belmont Ave., 1 block north of Pandora and Fort St.

$180.00 Louise Apts., 1143 Pandora Ave., 1 block east of Cook St.

$177.93 Luxor Manor, 1050 Richardson St., at Cook and Richardson.

$215.00 Manchester Court, 565 Manchester St., 382-7874 Gorge-Burnside area.

$175.00 1010 Empress Ave., 1 block west of Cook St.

$210.00 The Prince Charles Apts., 215, 217, 219, 221 Gorge Rd. East. 382-8857.

$220.00 Redwood Park, 155, 157 Gorge Rd. East. Pool, Sauna, Rec Room.

$175.00 Regency Apts., 1975 Lee Ave., directly across from Royal Jubilee Hosp.

$200.00 Thornwood Manor, 1028 Inverness Rd. Lairge sundeck, just right for summer.

$197.00 Wellington Manor, 1670 Fort St., 1 block east of Oak Bay Junction.

$230.00 Westfield Apts., 1024 Fairfield Rd. Dishwashers.

$200.00 Woodridge Manor, 2230 Cadboro Bay Rd.

2-BEDROOM SUITES

$275.00 Blackwood Manor, 2664 Blackwood St., Cook-Hillside area.

$275.00 Campus Court, 1631-1641 McKenzie Ave., close to University of Victoria, Tennis Courts.

$305.00 Chamberlain Walk, 1841 Oak Bay Ave., just west of Foul Bay Rd.

$270.00 Charles Dickents, 243 Gorge Rd. East.

$255.00 Don Quadra, 3244 Quadra St., 1 block north Tolmie Ave. 388-5740.

$225.00 Ellery Apts., 837 Ellery St., children welcome, heat included.

$220.00 1321 Fernwood Rd., Yates-Pandora area.

$290.00 Gordreau Apts., 129, 131, 135 Gorge Rd. East. Pool, swirl-pool, Sauna, view of Beautiful Gorge Waterway.

$216.25 Greenleaves Apts., 2523 Wark St., 1 block from Bay and Quadra.

$264.00 Lady Essex, 270 Simcoe St., Sauna and Swirl pool.

$204.25 Lord Nelson Apts., 1614 Belmont Ave., 1 block north of Pandora and Fort St.

$300.00 Manchester Court, 565 Manchester St., 382-7874 Gorge Burnside area.

$275.00 The Prince Charles Apts. 215, 217, 219, 221 Gorge Rd. East, 382-8857.

$209.65 2624 Quadra St., 1 block south of Hillside Ave.

$300.00 Redwood Park, 155, 157 Gorge Rd. East. Pool, Sauna, Rec Room.

$205.41 Regency Apts., 1975 Lee Ave., just across from Royal Jubilee Hospital.

$234.21 Skyline Gorge, 2925 Quapelle St.

$243.00 Wellington Manor, 1670 Fort St., 1 block east of Oak Bay Junction.

$375.00 Westfield Apts., 1024 Fairfield Rd. Dishwashers.

For further information please call Brown Bros. Agencies at 385-8771.

ESQUIMALT, 2 BEDROOM suite, $325 per month, water, heat and cable included. 479-3205 or 386-2730.

JAMES BAY
2-bedroom apt. 2 blocks to beach, children welcome, $245. 385-9954.

BEACON HILL PARK AREA AND James Bay area, Bachelor and 1 bedroom suites available, rent from $168 to $197. Adults, no pets. 592-9316.

FAIRFIELD, ONE-BEDROOM ground floor, private entrance, $174. Near park and sea. 383-6519, 6 to 9 p.m.

SUNNY 1-BEDROOM SUITE IN quiet modern, small block. Electric heat included $198. ½ mile from city centre. 479-9522.

NEW QUALITY CONDOMINIUM, 2 bedrooms, frost free fridge, range, washer and dryer in each suite, $270-$285. 382-5211.

SIDNEY
One bedroom and bachelor apartment. Available now. No pets. Mature Adults. 656-4250.

AVAILABLE JULY 1, 1-BEDroom suite. All utilities included at $187. 382-5269, 477-2473.

2-BEDROOM OCEAN VIEW, fenced yard, 943 Esquimalt Rd., $225. 479-7288.

VERY REASONABLE BEHIND Parliament. Ocean view, 1, 2 bedrooms, bachelor. 45 Boyd. 385-6853.

TWO BEDROOM APARTMENT, good location, Gorge area, $270 per month. 383-5292.

ESQUIMALT — 1 BEDROOM, $150. 2 bedroom, $250. Phone 388-6474.

WOOLCO AREA, 2-BEDROOM, basement suite, next to park, stove, fridge, vacant now, 385-0595.

ESQUIMALT, ONE-BEDROOM units, ground, $200, second, $210, Third $220. John 386-3231, 477-8096.

BACHELORS, CONVENIENT downtown location, $135 monthly, including utilities. 598-8134.

200 APARTMENTS TO RENT UNFURNISHED

WINDSOR COURT APTS.
252-254-258 Gorge Rd. E.

WISHES TO INVITE YOU TO VIEW OUR SPACIOUS APTS. AND RECREATION FACILITES.

Our 3 Resident Managers will be only to glad to show you all facets of the complex.

1-bedroom suite from $195.00
2-bedroom suite from $255.00
Bachelor $175.00
Includes use of 50' indoor swimming pool — saunas — swirlpool — squash court — tennis court — universal gym.

Heat included.
Adults only. No pets.
For further information, appointments or viewing of display suite please call Resident Managers anytime.

Mr. and Mrs. Hand — 383-5059
Mr. and Mrs. Noad — 383-0509
Mr. and Mrs. Pepperall — 384-6305
or Mr. John Johnston 386-3692
Office Mon.-Fri. 388-4555

McArthur Park Estates

RETIRING? RETIRED?

Come and join us at beautiful Ocean Village. A unique community located on the banks of the Sooke basin.
One and two-bedroom apartments, townhouses and beach bungalows available

Meet neighbours who share your interests and hobbies, large social lounge on the premises for bingo, card games and social activities.

Golfing, salmon fishing and miles of beaches close by.

OCEAN VILLAGE — your reward for a lifetime of work well done . . . come and join us!

Call 642-5254 for appointment or transportation!

FREE
ONE MONTH
Rent Includes Hot Water and Heating

Quiet established, near new block, 843 Craigflower. 1 and 2-bedroom suites. Adults only, no pets. Sauna and pool table, table tennis, on bus route. Close to shopping. For information call Res. manager, 385-4132; Office 384-9793.

FREE RENT FOR JUNE
—Children welcome
—Convenient location
—2 bedrooms, $225.
DOWLER MANOR
Res. Man. 384-7792

MAPLEWOOD GREEN
3255 COOK STREET
Bachelor, 1 and 2-bedroom available. Includes swimming pool, sauna, billiards and free heat. 382-0815 or 385-0045.

HYBURY HOUSE
3868 SHELBOURNE ST.
1 and 2 bedrooms available, includes swimming pool, sauna, jacuzzi, billiards and free heat. 477-9501.

FAMILY SUITES

855 Ellery St. in Esquimalt. It will pay you to check these out right away with Mr. and Mrs. Atkinson experienced resident managers. Phone 382-2942. Goodwyn Management.

DOWNTOWN CONVIENCE
2 bedroom $235
1 bedroom $185
bachelor $145
Large suites
free parking
adults only, no pets.
658-8829

ROCKLAND HEIGHTS
Rockland and Oak Bay Ave., onee bedroom, top floor. Available July 1st. 592-2025 or 598-8735.

VISTA ROYALE
1345 PANDORA
382-3616
July 1st, 2-bedroom, $280. Rent includes heat, hot water, drapes, shag rugs, colored appliances, large balconies, swirl sauna, parking, controlled entrance, elevator. Near bus and shopping. Mature Adults. No Pets.

SMALL ONE-BEDROOM BASEMENT suite near Jubilee Hospital and Oak Bay Recreation Centre. Fridge, stove, wall-to-wall. $170. 598-7595 after 6:30 p.m.

FAIRFIELD, 2-BEDROOM SUITE, close to school, shops, and beach, utilities included, one child welcome. $250 per month, available August 1st. 592-9190 after 5 p.m.

QUINTRO MANOR
3800 Quadra St. Available July 1st. 2 bedroom apartment. For more information call 382-0271.

OAKRIDGE HOUSE
2646 Cook St. Available now, 1 or 2 bedroom suites. For more information call 385-8107.

BLAIR APARTMENTS
Immaculate large 1-bedroom, vanity bathroom, lots more. $190. 385-5511.

SPACIOUS 2-BEDROOM SUITES, close to school and park, children welcome, from $224 including heat. 384-4013 or 479-7286.

BACHELOR SUITE, ALL UTILIties included. $150. 1319 Bay St. Phone 595-7501.

EXECUTIVE LIVING!
Large one-bedroom, excellent location, all amenities. 595-5141.

VERY ATTRACTIVE BACHELOR suite. Utilities included. High Tattersall, $170. 383-1856.

JAMES BAY, 2 BEDROOM, close to beach and shopping, child OK. $250 a month. 598-5763.

3-BEDROOM AND 1-BEDROOM, Apply: 388-9643

2 BEDROOMS, DISHWASHER, 1½ baths. $325. 595-3233 or 479-0610.

200 APARTMENTS TO RENT UNFURNISHED

BROWN BROS. on LANSHARD
"People Helping People"

NEW
THE CHARLES DICKENS

Spring is here, and what could be a nicer change than a bright new suite on the Gorge waterfront. Situated beside a parklike setting, yet only a few minutes to downtown and major shopping areas. The bus stops almost at your door. Priced to rent with heat included:

One bedroom from $203
Two bedroom from $285

See our resident manager for a special move in bonus. Please call 388-6448 or Brown Bros., Agencies at 385-8771.

CUBBON ON COOK
1044 Balmoral Rd.
Brand new and centrally located building close to town. This quality complex designed for senior renters has much to offer, quality carpets, bright wall papered kitchens and bathrooms, double glazed windows, sundeck and inner courtyard. Each floor has its own laundry and separate lounge, close to supermarkets, bus, medical arts and churches. We assure you top management and security. Office open daily 1-3. After hours suite No. 408. For transportation to view call 388-7324.
YOUR PLACE MANAGEMENT LTD.

1 BDRM SUITE — WELL LOCATed for bus, shops, medical bldg., churches — evening walk to town. Avail. now $145.00.

JAMES BAY — 1 BDRM. APTS. in completely renovated (in and out) older Victorian block. Desirable for older tenants only. Close to shops, bus, delightful walks, etc. Avail now. From $165.00.

ONE BEDRM APARTMENT, nice bright block close to junction and shops. $185.00. Available July 1. Call 595-4774.

OAK BAY — EXTREMELY CONVENIENT COMPACT SUITES. Close to supermarket, stores, bus, shoos, rec centre. 1 bdrm. suite. Available now. To view call 598-7979.

WALKING DISTANCE TO TOWN — well-kept older block. Bachelor and 1-BR suites for rent. To view 384-5830.
david burr ltd.
655 Fort St. 384-9335

ATTRACTIVE MODERN SUITES
1. THE QUALITERRA COURT — 804 Esquimalt Rd. has large 2 and 3-BR suites where children are welcome. Contact Mr. Graham, 385-9188.
2. THE HAIDA COURT — 803 Esquimalt Rd. — has 1- and 2-BR suites available now at reasonable rents. Please contact Mr. Stuart, 388-9892.
3. THE BRISTOL APTS. — 1138 View St. — has 1 and 2-BR suites at reasonable rents. Contact Mr. Townsend, 383-2637.
4. SMALL MODERN BLOCK at 611 Constance now has 2-BR and Den available. Please contact Mr. Thompson at 384-7204.
Complete Property management (A Div. of D. F. Hanley & Associates Ltd.)

SEAFORTH NOW RENTING

Townhouse units and Penthouse suites available now. Renting from $305-$400. UP TO 2 MONTHS FREE RENT IN THE YEAR PROVIDING YOU RENT BEFORE AUGUST 1ST. Amenities include: Controlled underground parking, fridge, stove, washer and dryer.
547-549 ESQUIMALT RD.
Manager: Suite 10. Phone 384-7735 or 9-5 weekdays 386-4232.

CHILDREN WELCOME ONE SMALL PET
One Month Free Rent

Large, 2-bedroom suite. New building, 859 Carrie Street, Esquimalt. For further information please call Office 384-9793.

HILLSIDE-QUADRA
$190.00 Just re-decorated top to bottom. 1 bedroom facing south. Available immediately.
JACK MEARS
OAK BAY REALTY LTD.
RENTAL DEPARTMENT
598-3321

ROCKHEIGHTS VILLA
Esquimalt. Large 2 bedrooms and 1 bedroom, coloured appliances, parking, controlled entrance, cablevision, elevator, indoor-heated pool, children welcome; $247 per month, available immediately. Resident manager, 388-5320 or 384-3738.

QUADRA VILLA
APTS. (2 AND 3 BDRMS)
Children welcome (No dogs)
Ph. after 10 a.m. 382-0722

SPARWOOD
3824 Carey Road 1-bedroom, $215, and bachelor $185, apartments in new building, elevator, drapes, controlled entrance wall to wall carpeting, cable TV, laundry, covered parking, bus stop at door. Please call Manager Victor M. Boi, 479-6297.

1-2 BEDROOM, QUIET, CLEAN, well controlled building, elevator and laundry facilities, drapes, carpet, stove, fridge, storage, balcony, cablevision, heat, water, parking; close to shopping centre, bus, parks, Esq. Senior Citizens Centre. Adults only; no pets. 382-2221.

PRINCESS LOUISE
310 ROBERT
CHILD WELCOME
Large, bright 1-bedroom apartment, reasonable rent, heat, hot water, cablvision, parking, fridge, stove, drapes, wall to wall included, good bus route. 478-5550 after 6, 384-5320.

WEST COAST COURT
Corner of Hillside and Blanshard, deluxe 1-bedroom suites from $195. 388-4721.

1-BEDROOM, $180. JULY 1ST. Wall-to-wall, new building, 822 Esquimalt Road. 385-0572.

200 APARTMENTS TO RENT UNFURNISHED

BEACON HILL PLAZA
151 St. Andrew's, 140 Douglas
Beacon and Simcoe
Across from Beautiful
Beacon Hill Park
—woodburning fireplaces
—penthouses with lofts
—private gardens with generous patios, cedar trellis, arbors
—spectacular views of ocean, mountains, harbour, parliament buildings and park
—live in Victoria's finest apartments, close to ocean waterfront and downtownn shops, across from beautiful
Beacon Hill Park
ADULT ORIENTED
BY APPOINTMENT 384-5242
SIMILAR APTS.

PANDORA HEIGHTS
1220 PANDORA AVE.
Large luxurious 2-bedroom suite, wood burning fireplace, large private balcony, 3 blocks from downtown. Available immediately. 384-1038 or 382-2012.

OLDER FOLKS PREFERRED
ASCOT HOUSE
1537 Morrison
By Oak Bay Junction
1 Bedroom
G. floor $160
2 Bedroom
2 nd floor $280
3 Bedroom
Top floor $325
pets, drapes, stoves, frig. elevator. No children or pets. For permission to view phone 598-2411 or ans. service 385-0991 anytime.

Greenbank Designs Ltd.

THE VILLAGE GREEN
386-9933
383-1912
We have bachelor, 1 and 2 bedroom apartments, and townhouses, available for your immediate occupancy. Manager's office, Ste. 213 — 122 Menzies. Caretaker's office Ste. 21 — 129 Croft St.

Laurel Point
LUXURY 2-BEDROOM APARTMENTS, 2 BATHROOMS, WASHER AND DRYER IN APARTMENTS. PANORMAIC VIEW. ELEGANT SURROUNDINGS IN A SECURE COMFORTABLE BUILDING. POOL AND SAUNA. LOCKED PARKING GARAGE. $525-$600 MONTH. TO VIEW CALL REALSPAN PROPERTIES LTD. 388-4454.

OAKVIEW MANOR
3420 QUADRA ST.
PH. 386-6574
One bdrs from $192.00
Two bdrs. from $260.00
Heat included $50.00
reduction on first months rent — no renfal increase until at least one year from date of occupancy.
P. R. Brown and Sons Ltd.
385-3435

AVAILABLE NOW OR JULY 1ST, bachelors, one bedrooms and 2 bedrooms from $149 includes heat, cable and water, laundry room and extra locker space available. Uncercover parking $5 extra, sunroom with large balcony for sunbathing, no children or pets. Contact manageer at 382-2845, 1300 Yates St. (corner of Yates and Fernwood) between hours 9 a.m.-7 p.m., Monday-Saturday, no Sunday viewing.

BACH. $150
1 BDRM. $170
Deluxe clean bright suites, drapes, carpets, appliances, heat, hot water, parking, cable, all found. Craigflower-Tillicum area. No pets or children please. To view phone 388-6536. Available July 1st.

AVAILABLE JULY 1st
2 Bedroom, $235
1 Bedroom, $174
These suites are located in a very quiet building, especially suited to senior adults. For further details phone 382-0626. No pets please.

JAMES BAY-BEACON HILL, 1-BEDROOM SUITE, DINING ROOM, LIVING ROOM, ETC. FULLY CARPETED, QUIET, MODERN BUILDING WITH ELEVATOR, CLOSE TO BUS, MAID SERVICE AVAILABLE, PETS ACCEPTED. PHONE 384-7017. (576 SIMCOE ST.)

CASA DEL MAR
1625 RICHMOND
Available immediately, one bedroom, top floor, $190.00, adults only, free laundry, close to shopping centre, hospital and bus. Manager 598-6191.

NEW $249
Central location, 2 bedrooms, 1½ baths, covered parking.
VILLA LISA
1116 Queens
Res. Man. 386-3646

AVAILABLE IMMEDIATELY — Bachelor Suites in well kept older building — close to Jubilee Hospital — $148.75 - $164.23. Off-Street parking. Phone MONTREAL TRUST, 386-2111 or 595-3558.

APTS FOR RENT, VILLA WEST Apts. 788 Dominion, reasonable rents, 1 and 2 bedroom, wall-to-wall carpets, heat and cablevision, very quiet building, no pets. 385-9073.

ADMIRALS SQ.
1315 Esquimalt Rd.
Close to shops, bus service and restaurants. 2-bedroom vacancies available. Call resident manager to view, 388-9311.

SEMI WATERFRONT SUITES Beautiful park like setting, play area, near schools, one child only, no pets, tennants pay all hydro and cable, reliable tennants only 386-0604.

YORK MANOR
James Bay 1-bedroom, swirl pool, parking, laundry, heat, cable, newer building. Phone resident manager: 388-7226.

Downtown New Apt.
909 Pembroke St. corner of Quadra. Only large 2-bedroom apts. left, $254. Phone 382-0652.

VICTORIAN APT.
2111 SPRING RD.
1-BR from $160. Parent with child wecome. Res. Mgr., 383-6989.

MODERN 1 BEDROOM, LARGE sitting and dining area, stove and fridge, cablevision, free laundry; no children, $165 per month. 721-3084.

HUGE, TOP FLOOR OCEAN front unit. Must be seen to be appreciated. Adult oriented development. Roscoe Development Corp. 642-5254.

SENIOR CITIZENS
Marrion Gardens, Oak Bay, bachelor handicap suite, close to shops, bus reasonable rents. For information call 592-2231.

JAMES BAY
Large, sunny, 1-bedroom apartment, main floor, $212. Small pet welcome. Resident-manager, 383-2117.

NEAR DALLAS ROAD, SPACIOUS one and two-bedroom suites, one block to James Bay Mall and bus, no children, 383-9135.

3 BEDRMS, 1½ BATHS. ESQUImalt, $280 per month. Grant MacFarlane, 479-8528, Victoria Realty Ltd. 386-3585.

$170.15. 2 BEDROOM, 977 OLD Esquimalt Road. 382-5243 or 384-5459.

$186 LARGE 1-BEDROOM SUITE, heat, cable, drapes included. Nice quiet building. 383-4880.

$150. 1 BEDROOM, 735 PANdora. 386-1946 or 384-5139.

200 APARTMENTS TO RENT UNFURNISHED

BROWN BROS. on LANSHARD
"People Helping People"

PRESENTING THE PRINCE CHARLES
(215, 217, 219, 221 Gorge Road East)

This brand new development offers you a choice of four separate buildings designed for your living comfort.

Situated in the quietness of the Gorge Waterway, yet only a few minutes from town and major shopping areas. Bus stop direct to town just a short distance from your door.

Waterfront suites present a magnificent view of the Gorge waters.

Do you own a small pet? We have a special pet lease to accommodate you.

Open daily for viewing, please see resident manager or call 382-8857.

Bachelor suites from $160.00.
One bedroom suites from $190.00.
Two bedroom suites from $260.00.

For further information please call Brown Bros.

200 APARTMENTS TO RENT UNFURNISHED

BROWN BROS. on BLANSHARD

"People Helping People"

FIRST CHOICE IN APARTMENT RENTALS

REDWOOD PARK
(155, 157 Gorge Rd. E.)

Want to make a change? Tired of the same old place? Why not make your spring move to a bright, fresh suite in Redwood Park featuring a full-sized swimming pool, sauna, covered parking, and sundecks? Available immediately, one and two-bedroom suites from $200.00 and $285.00, heat included. Please call 382-6407.

ELLERY APTS.
837 Ellery St.

One of our best apartment dollar values priced from $225.00 for two-bedroom suite, and from $190.00 for a one-bedroom suite. Heat included. Children welcome. For appointment to view please call resident manager 386-0045.

CAMPUS COURT
1631-1641 McKenzie Ave.

Something just a little different, a little nicer than the ordinary. Situated in the University District close to all shopping and on bus route. Covered parking available, and for your enjoyment a tennis court.

One bedroom from $195.00
Two bedroom $300.00
To view please call 721-5062

GORDREAU APTS.
129, 131, 135 Gorge Rd. E.

Enjoy the quiet of the Gorge waters while you enjoy a swim in the beautiful full size pool, or relax in the swirl pool and sauna. The suites are large with a full sized balcony. Price to rent from $190.00 or one bedrooms and from $235.00 for two bedrooms. For appointment to view please call 382-0961, 383-6436 or 383-0530. Further information call Brown Bros. Agencies Ltd. at 385-8771.

MANCHESTER COURT
565 Manchester Road

Quiet area just off the Gorge. Close to downtown and major shopping areas. Very large suites, heat included. Dishwashers in all two bedroom suites. Priced to rent one bedrooms from: $205.00. Two bedrooms from: $270.00.

Please call resident manager at 382-7874.

Chamberlain Walk
(1841 Oak Bay Ave.)

Conveniently located on Oak Bay Ave., close to shopping and transportation. This desirable location is now available and priced to rent from $210 for one-bedroom suites and from $305 for two bedroom suites. Adults only.

Small Pets Welcome

Please call resident manager at 595-7337

For further information contact Brown Bros. Agencies at 385-8771

GROSVENOR PLACE
1342 HILLSIDE AVE.

New condominium building featuring washer and dryer in each suite. Conveniently located. Bus at door.

Move Now! No Rent 'Til July 1

1 Bedroom	from $220
2 Bedroom	from $275
Open daily	9—5
(Weekends)	1—5

Contact rental office 388-6691 or J. Manton 382-5211
ROBERTS INVESTMENTS LTD.

Peace and Quiet

A new 90 suite Apt. at Brentwood Bay, close to Sidney, Swartz Bay and Pat Bay, and Marina.
Adults only, no pets.

2 bedroom suite	from $250
1 bedroom suites	from $205

W. Saanich Rd. at Verdier Ave.
To view call Res. Mgr. 652-5508
Westgate Realty ltd. 388-9941

WATERFRONT
Seagate, 767 Esquimalt Rd., on Victoria's Harbour waterfront with a very large indoor-heated swimming pool and hydro therapy pool. Mature adults only, no pets. Available July 1. Large bachelor suite $175. Includes heat and cablevision. Resident Manager, 383-1731 or 388-6100. Diamond Developments Ltd.

AVAILABLE JULY 1ST, SPACIOUS luxury 3-bedroom, dishwasher, wall-to-wall shag, self-defrost fridge, walk-in locker. Quiet isolated location on Mt. Tolmie, overlooking City. Underground parking. Controlled exits. Swimming pool, sauna and whirlpool. Exercise, games and work rooms. Phone H. Gray at 598-3821 for appointment to view. Sorry no pets, no children. Mt. Tolmie Ridge apts.

LARGE SUITES
855 CRAIGFLOWER ROAD
ON THE BUS ROUTE
QUIET ROOMY BUILDING
FREE HEAT
CABLE AND PARKING
PHONE 384-8729

1 AND 2 BEDROOMS
WATERFRONT SUITES

Heat and Cablevision included in rent. Building features indoor pool, games room and sauna. Adults only no pets. Please call Resident Manager for details and appointment to view 385-4022 if no answer call Realspan Properties Ltd. 386-6454.

UNIVERSITY GARDEN HOMES

2 and 3 bedrooms, close to shopping and schools, 1½ baths, family room, cablevision, includes stove and fridge, heat, hot water, drapes, parking, spacious lawns. Children welcome, no pets. 595-5313.

APARTMENT AT JAMES BAY Park. Bus at door. One 2-bedroom $232. Seven 1-bedrooms, two bachelors. Three with hardwood floors, 4 with all to wall, two bachelors with wall to wall. One bedrooms $183 (3), $189.30, $191. Bachelors $155.30 and $163. 2-bedroom and bachelors available immediately. 385-9358.

1 BDRM., $185
879 ESQUIMALT RD.

Heat, cable and parking included. Resident manager, 388-3736. Goodwyn Management

2 BEDROOM SUITE, $65. NO pets. 2219 Dowler Place. 595-6416.

200 APARTMENTS TO RENT UNFURNISHED

SEASPRAY PROPERTIES LTD./ REALTOR
1911 QUADRA ST.
386-3124 (24 hrs.)

OFFICE HOURS
MON-SAT. 9-5
FRIDAY 9-8

"THE APARTMENT SPECIALISTS"

SOMERSET PLACE
1190 FORT
(NEAR LINDEN)

This NEW building is on the bus route. Close to school and corner stores yet you can walk to town with ease. Also FEATURED are large 14x30 rooms in basement available for storage. Workshop etc. at minimal extra charge.

1-Bedroom from $205.00
2-Bedroom from $250
To view call the Poirlers 386-0817

PARK WEST
55 BAY ST.

Large spacious suites with balconies some overlooking Vic West Park and tennis courts. This new modern building located on bus routes features exercise room, sauna, controlled entrance and laundry facilities.

1-Bedroom from $200
2-Bedroom from $255
To view call the Smeatons 383-7703

QUADRA TERRACE
902 CALEDONIA

Heating, hot water and parking area included in rent. Building features an elevator, sauna and is in walking distance to City Centre.

1-Bedroom from $208
To view call the Richardsons 382-0760

FINLAYSON PL. APARTMENTS
3142 CEDAR HILL

Located close to a major shopping centre and to the golf course. Dishwashers are available. Some suites have unique bubble windows.

1-Bedroom from $216
Call caretaker
Mr. Goddard 595-6040

PANDALE PLACE
1368 PANDORA

"CHILDREN WELCOME" In this Top Quality building located close to town. Lge. suites, w-w carpets, controlled entrance, laundry facilities.

1-Bedroom from $205
2-Bedroom from $260
To view call the Blawdziewiezs 384-0650

BAYWOOD ARMS
350 BELMONT
and
BELMONT MANOR
380 BELMONT
COLWOOD

Close to Belmont Park. Lge. one and two-Br. units available now. Controlled entr, and appliances incl. Close to stores.

1-Bedroom from $190
2-Bedroom from $240
To view call 386-3124

DUPLEXES
2-Bedroom 2-storey SXS Duplexes. Located in the Langford and Sooke area at $300 pr. mth. For appointment to view call 386-3124

SEASPRAY PROPERTIES LTD./ REALTOR
1191 QUADRA ST.
386-3124 (24 hrs.)

"THE APARTMENT SPECIALISTS"

SUNNY LANE
3255 QUADRA
DOUBLE GLAZED WINDOWS
EXTRA INSULATION
WALK-IN CLOSETS

Large suites with good size balconies, nestled among the trees in a quiet scenic setting on Quadra, just above Tolmie.

Bachelor from $180
2-Bedroom from $250
To view call the Romashenkos 383-9931

WESTMONT REALTY 388-4434

TOWNHOUSE CONCEPT
Bright 2 br. suites to all amenities and schools. $205. up. 388-6992 or 477-829.

920 HILLSIDE
Quiet, clean 1 BR. suites. $189 up. Utilities included. Close to buses. 383-1447.

1226 JOHNSON
Walking distance to city center. Quiet 1 and 2 Br. Suites. Child welcome. 384-0132.

611 ADMIRALS ROAD
Redecorated, 2 and 3 Br. suites. Central location. $195 up. Utilities incl. Child welcome. 382-3964.

105-920 HILLSIDE AVE.

PARK PLACE
2605 WINDSOR RD.
Oak Bay

For lease suites in Victoria's most beautiful and prestigious building. Pool, sauna, steam, swirlpool, underground parking, workshop, etc. Every conceivable luxury.

From $450-$850 per mo.
385-0991, 598-2411 Mr. Adrian Greenbank, Greenbank Designs Contract Division Ltd.

VIEW TOWERS
One bedroom and bachelor suites for rent. Sauna and swirl pool. Phone 8 a.m. to 4 p.m., Monday to Friday 382-0922.

THE SENTINEL
In Esquimalt for that better apartment. 385-1249. 2-bedroom suites available.

VIC WEST
Ocean and Mountain view, wall to wall carpets, drapes, fridge and stove, heat and cable included. Half a months free rent. 1 and 2 bedrooms from $185. 386-9654.

1149 ROCKLAND. LARGE LUXURY apt. 2 bedrooms, 2 bathrooms, ensuite laundry, garden patio, rental is $440 per monthly, 1-year minimum lease, option to purchase. 388-6657 or 388-9564.

UVIC AREA, DELUXE 2-BEDroom 1100 sq. ft., built-in washer, dryer, sauna, swirl, underground parking, available August 1st. $300 per month. 592-4658.

BACHELOR SUITES FOR RENT, $165. Children and pets welcome. Reliable persons over 20. 2136 Ridge Road. 385-1095.

CLOSE TO TOWN, CABLEVISION and heat included. 1 and 2 bedrooms. $182-$220, for quiet mature person. 479-6171.

NEW QUALITY CONDOMINIUM, two bedrooms, frost free fridge, range, washer and dryer in each suite. $270-$285. 383-5211.

ONE-BEDROOM SUITE, $210. Fairfield and Cook area. Available August 1st. 386-0693.

200 APARTMENTS TO RENT UNFURNISHED

Treelane Estates

$235
PER MONTH — ONE BEDROOM

Apartments
Are now available in Victoria's newest twin towers — Tree Lane Estates. Why pay rent for a hole-in-the-wall today when you could be moving into an exciting new complex for as little as $235 per month, one bedroom — tomorrow?

Treelane Estates
103-105 Gorge Rd., features the latest in interior design, up-to-the-minute amenities, controlled access, color co-ordinated kitchens and baths; brand-name appliances and quality broadloom and draperies throughout.

The Features
Are built-in tool Saunas, Swirlpool, Recreation and Hobby Rooms, Roof Gardens, Observation and Entertainment Room. Spectacular views and country-like setting just minutes from downtown.

Town Houses
Are also available from $295 per month; penthouses from $350 per month; 2-bedrooms from $410 per month.

COME IN
Any day and see for yourself. Our charming hostesses will be pleased to show our fabulous complex.

103-105 GORGE RD.

OPEN HOUSE DAILY
MON.—THURS.—10 A.M. —9.
FRI.—SAT.—SUN.—NOON TO 5
386-5332
(no appointment necessary)
Concord

WHY
Does This Building Seldom Have Any Vacancies?

BECAUSE
It is a CLEAN, QUIET building with large suites and very REASONABLE rent.

INCLUDED
In this rent is your PARKING, HOT WATER, and most important, your HEAT.

ASK
About our LEASE PLAN saving you even more money.

FOR MORE DETAILS
Call 384-6606 or 384-1101

Craigflower House
899 Craigflower

TOD-HACKETT CONSTRUCTION LTD.

FREE RENT
Move in now — no rent till July

HEAT AND CABLE INCL.
Close to stores, schools, covered parking available.

Bachelor or 2-Bdrm. Stes.
CLOVERDALE
TOWNHOUSE COURT
991 CLOVERDALE

Contact Manager Ste. 101
OPEN TO VIEW
12-7 P.M.
PHONE 385-0814
or 385-0391 ans. service
or Anglo Canadian 386-8855
GREENBANK DESIGNS DIV. LTD.

1 BDRM $180.00
2 BDRM $265.00
AVAILABLE IMMEDIATELY
1037 WYCHBURY

New Block, quiet Street, resident manager 388-4259 Goodwyn Management.

HILLSIDE AND QUADRA
1 bdrm. suites avail NOW $190. Call Mrs. Kenny 383-9139 or Western Homes.

FAIRFIELD CONDO
Deluxe NEW 2 bdrm., 1½ baths, w-w, drapes, $350 p-m. Avail NOW.

CENTURY 21 Western Homes
1037 Cloverdale Av. 386-3494 (24 hrs)

PENTHOUSE LIVING
Fully equipped luxury corner split-level in the "Royal Woods" McKenzie. 2 beds, 1½ baths, 2 balconies. Facilities incl. library, hobby and workshops, billiard rm, tennis court, swimming pool, swirlpool and sauna. Immediate occupancy, $485 per month. Phone 382-9212, 9:00 a.m.-4:00 p.m. weekdays.

FREE LOCAL MOVE
2 Months Half Rent
—1 - 2 bedrooms
—quiet adult building
—small pets considered
382-8997

UPPER FORT AREA NEAR JUBILEE HOSPL. INDOOR POOL
Available July 1st, 1 bedroom suite in this prestige building, renting for only $197.57 per month. Call 595-0864 or 595-3205. Adults only, no pets.

BRIGHT 2-BEDROOM, BASEMENT suite, near Jubilee, utilities and laundry included, available July 1st, $250 per month. Phone 595-1671 or 477-0171.

OAK BAY AREA
Several large suites available from $250 per month, some with fireplaces. Hobby shop, billiard room, underground parking. 595-4011.

ONE-BEDROOM APARTMENT IN quiet building including heat and gas. $165. 595-1561 after 5 p.m. Available immediately.

200 APARTMENTS TO RENT UNFURNISHED

PRINCESS PEMBROKE APTS.
1020 Pembroke St.
(By Athletic Park)

New Building
Children Welcome
Close to Town, Schools and Shopping

W to W carpets, Drapes, Large balconies, Elevator, Controlled Entrance.

DISPLAY SUITE
1-Bedroom Suites $180-$220

RESIDENT MANAGERS
MR. AND MRS. J. BRANT
382-9454
Anytime
SORRY, NO PETS

Chateau Rockland Apts. Ltd.

SEASPRAY PROPERTIES LTD./ REALTOR
1911 QUADRA ST.
386-3124 (24 hrs.)

"THE APARTMENT SPECIALISTS"

E. G. PRIOR APTS.
2822 PRIOR ST.
"EXCELLENT RENT VALUE"
HEAT INCLUDED

Extra lge. corner suites with w-w carpets, stove, fridge, drapes, lge. walk-in closets. Bldg. features controlled entrance, roof deck, storage on each fl., laundry room.

1-Bedroom from $185
2-Bedroom from $250
To view call the Fowlers 384-5335

RENT FREE TO JULY 1st
1 bedroom suites, Hillside and Quadra, clean apartments in small quiet building, laundry room, steps to shopping and buses. Adults only, sorry no pets. Call Realspan Properties Ltd. 388-6454, or resident manager, 384-4530 evenings and weekends.

1110 Queens
2 Bedrooms — June 15, $238
Bachelor — July 1, $154

1144 Rockland
1 Bedroom — July 1, $226
Rent includes heat, cable and parking. Quiet adult building, no pets. Phone 382-8817 or 598-6566.

SOUTHERLAND HOUSE
69 WEST BURNSIDE

Bright 1-bdrm. apt., available July 1. W-W, sundeck, controlled entrance, close to shops, on bus line, on bus line.

1 BEDROOM $179
BACHELOR $169
DAYS 388-5454
EVES 383-1770

HILLSIDE AREA
—Bach St. at $165
—1 Bed, Ste. at $185
—2 Bed, 2 bath at $265

This is a very convenient location between Cook and Quadra, and all rents include heat. For further details call 386-0112. Adults only, no pets.

3-BEDROOM PENTHOUSE, FANTASTIC view. Qui et, clean, well controlled building, elevator and laundry facilities. Drapes, carpet, stove, fridge, storage, balcony, cablevision, heat, water, parking. Close to shopping centre, bus, parks, Esq. Senior Citizen's Centre. Adults only. No pets. 382-2221.

NORTH HILL
971 MARKET ST.

1 and 2-bedroom suites available. Resident manager, 385-9398.

BEACH COTTAGE
Lovely ocean front unit in adult oriented complex offering many amenities including large open spaces and beautiful gardens. This unit is usually impossible to get but tenant has had to move unexpectedly. $350 a mo. Roscoe Development Corp. 642-5254.

HILLSIDE-SHELBOURNE
We have a 1-bedroom suite. Available July 1st, in this convenient location opposite Sears. Rent is $191 per month. For further details please call 592-1761. Adults only, no pets.

ESQUIMALT, 2 WEEKS FREE rent. 2 bedroom in modern apt. block, indoor heated pool, intercom, heating, cable included; available immediately, children welcome. $247 per month. 386-5320 or 384-2736.

EXCELLENT VALUE
Large 2 bedroom $235
downtown convenience
free parking
598-8929

JAMES BAY
Very large, sunny 2-bedroom corner apartment. $272. Modern building. Resident-manager, 383-2117.

JENNIFER MANOR
Quadra Street, bachelor and 1 bedroom, available immediately. 385-1615.

FAIRFIELD
Large sunny bachelor with bay window in well kept character building. $147. 383-5527.

NEAR NADEN, 1 BEDROOM suite $160. Also 2 bedroom suite, $240. Available July 1st. 479-2684.

ONE BEDROOM, QUITE ADULT building, close to downtown. July 1st, $170. 658-8681.

BASEMENT SUITE FOR RENT, 2 bedrooms, carpeting, fridge and stove, 384-0987.

1- BDRM SUITE $160
Including heat, cable. 384-7924, 384-2772.

JAMES BAY
1-bedroom apartment, close to waterfront and park. $215. 595-2075.

CONDOMINIUM TWO-BEDROOM suite across from Beacon Hill Park, rent $325. 384-1381.

1-BEDROOM UPPER SUITE AT 568 Hillside, utilities included, $150. 386-8881 or 658-8893.

BACHELOR SUITE, FAIRFIELD area, fully modernized, self-contained. 384-1848.

OAK BAY, NICE, QUIET, ONE bedroom suite. All utilities, rugs, drapes included. 592-1167.

LANGFORD-COLWOOD AREA: July 1st, 2 bedroom, utilities included, $221. 478-4109.

INNER HARBOUR, SPACIOUS two bedroom suites, all amenities, $480 per month and up. 592-6416.

CLEAN, REASONABLE, CLOSE in one bedroom. 386-9373.

ONE BEDROOM $190 A MONTH, heat included. 595-4667.

201 APARTMENTS TO RENT FURNISHED

WEEKLY DAILY
Near downtown. Spacious, fully furnished suites. Colour T.V., linen and dishes supplied.
HARTNELL HOUSE
1304 YATES STREET
383-0742 or 386-2812

JAMES BAY, SUNNY, LARGE bedsitting room, kitchenette, private bathroom, private entrance, quiet working, non-drinker, non smoker, mature person please. $130 including all utilities. Except cablevision and telephone. Thank you for not phoning on Saturday. 382-0477.

FURNISHED ONE BEDROOM smallish accommodation in High Tattersal-Maplewood area. Available immediately, $185.00.

david burr ltd.
655 Fort St. 384-9335

FURNISHED ONE BEDROOM smallish accommodation in High Tattersal-Maplewood area. Available immediately, $165.00.

david burr ltd.
655 Fort St. 384-9335

SUMMER ACCOMMODATION, Rockland Residence. Furnished suite, ground floor, separate entrance, private deck, parking. Living-dining room, fireplace, kitchen, 1 bedroom, 4 pce. bath. Non-smoker. July 3, 6-8 weeks. $85 week. 595-1143.

$196 — ESQUIMALT CLOSE IN, 3½ room 1-bdrm apt., furnished with main furniture incl. heat and water, cable, parking. 1st. floor, available now. Dickie Agencies, 919 Fort St. 382-4312 or evenings, 477-4662.

$206—ESQUIMALT CLOSE IN, 3½ room 1-bdrm apt., furnished with main furniture incl. heat and water, cable, parking. 1st. floor, available June 1. Dickie Agencies, 919 Fort St. 382-4312 or evenings, 477-4662.

OCEAN MANOR INN
Deluxe 1 bedroom and bachelor suites, fully furnished, colour TV, dishwasher, sauna and whirlpool, plus maid service. Phone 388-7818.

JUBILEE HOSPITAL AREA, ON bus route and across from shopping, fully furnished suites, including linen and kitchenware. 1 bedroom, $230, bachelor $210, adults, no pets. 592-9516.

GOLDSTREAM AREA AVAILable July 1th furnished one bedroom basement suite, clean, modern; laundry and utilities included. $215 478-0787.

BASEMENT BACHELOR SUITE, furnished, fireplace, use of washer, dryer, near bus line, non-smoker please. Available July 1st. References please. 479-4576.

AVAILABLE JULY 1, FULLY furnished one bedroom suite, TV, linen, dishes supplied. Near sea and Parliament buildings. $350 per month. 384-4529.

ALL FOUND SELF-CONTAINED bachelor suite, only non-smoking male intending to live singular and quiet need apply. 385-5444.

ONE-BEDROOM BASEMENT suite, very clean, furnished, $155 per month. 382-3930, 383-6202.

NEWLY DECORATED APARTments 614 Esquimalt, includes TV, etc. 592-4673.

VIEW ROYAL STUDENT SUITE. Share kitchen. $99. Adults. 479-8112.

LARGE 2-BEDROOM BASEMENT suite. Heat, hot water, some furniture. $180. Quiet adult. 383-2888.

SELF-CONTAINED SUITE, 1 adult, over 30 preferred. $149. 598-7578.

ONE-BEDROOM SUITE, SELF-contained, quiet, mature adult. 383-1597.

BACHELOR $145 NO BED. Quiet Esquimalt block — cable — view. 382-5612.

LARGE SELF-CONTAINED quiet bachelor, $177. 388-7605.

SPACIOUS BACHELOR SUITE. Fernwood area, $185. 385-5262.

202 APARTMENT FURNITURE TO RENT

MAIS
FURNITURE and APPLIANCES
RENT
COLOR or BLACK-WHITE TV'S
FURNITURE—APPLIANCES
MICROWAVE OVEN
at PENNIES per DAY
1821 COOK
385-2435

STANDARD FURNITURE
Three Rooms from $40 per month
Immediate Delivery
382-5111

MONTH TO MONTH
Piece or Group
CAMOSUN FURNITURE RENTAL
942 Fort St. 383-3655

203 APARTMENTS WANTED

SINGLE LADY REQUIRES SPAcious luxury 2 bdrm. sunny ste., adult bldg. Oak Bay or Fairfield. Long-term lease preferred. 386-3128.

RESPONSIBLE WORKING GIRL needs apartment or duplex allowing pets. $250 maximum Oak Bay Jubilee area. Linda 479-9772 after 5.

WILL DO GARDENING OR light housekeeping in exchange for reduced rent on close to town rooms or suite. 383-9426.

BRIGHT 2-BEDROOM SUITE OR floor in older house. Fenced yard, have dog. James Bay or Fairfield area. 382-8585.

YOUNG EMPLOYED STUDENT desires reasonable accommodation in James Bay or Fairfield. 383-7001.

OAK BAY DISTRICT, QUIET street, large 2-bedroom adult apartment. 595-3930.

204 SHARED ACCOMMODATIONS

INFLATION FIGHTER, WANTed: 4 mature adults to share rent on 2 bedroom ground floor, large apartment, Burnside-Tillicum area. $220 monthly. 385-7293.

SUNNY ROOM COMMUNAL home, Cedar Hill, $100 monthly plus shared utilities. Phone 595-0180 after 6.

ROOM IN SHARED HOUSE, $125 month, laundry, utilities included. Near shopping, buses, UVic. 592-7025, 592-6363.

WANTED PERSON TO SHARE 2-bedroom waterfront house. Washer, dryer, dishwasher, fridge, stove, $142.50. After 5, 656-4987.

HAVE HOUSE TO SHARE, GOOD location. Prefer single mother or students. Non-smokers only. 592-9792.

GIRL TO SHARE TWO-bedroom apt. with same. 388-5770 or 387-1353.

PRIVATE ROOM AVAILABLE IN shared house, $125 per month. 384-6809, 384-6094.

MALE OR FEMALE TO SHARE 2 bedroom apartment, near town. $120 a month. 384-3813 messages.

206 DUPLEXES TO RENT

SHAWNIGAN LAKE
year around 4 bedroom home, right on water, living room, kitchen, dinette, 1½ baths, fireplace, wall to wall carpet throughout, fridge and stove, very private. $315 per month. Available August 1. References please 478-0289.

OAK BAY WATERFRONT
Adult-oriented, 5-room duplex particularly suitable for two ladies. Main floor, large rooms, two bedrooms each with own full bathroom; large kitchen with stove, fridge, and dishwasher. Hot water heat, immediate possession. $115. Davis Realty and Mortgage Corp. 595-2833 or 592-2961.

CAN YOU BELIEVE IT! $315 for 3 bedroom furnished, TV, phone. Must rent by July 1st. 592-2713 preferably evenings.

JAMES BAY, 2 BEDROOM SUITE in 4-plex, fireplace, stove, fridge, heat and hot water included. July 1st. $238. 598-7869.

1244 BAY, SIDE DUPLEX, 2 BEDroom, plus one in full basement. $275. July 1. 477-9970.

2-BEDROOM SUITE, STOVE, fridge, $200. 385-9639.

1-BEDROOM, CARPORT, HEAT, light, laundry supplied. 383-0904.

206 DUPLEXES TO RENT

WESTMONT REALTY 388-4434
PROPERTY MANAGEMENT

CENTRAL LOCATION
One 2-bedroom upper duplex conveniently located close to town and on bus routes. Suite has fireplace. Call for viewing. OR685:1F

COUNTRY LIVING
Beautiful 3-bedroom duplex, 1½ bathrooms, fridge, stove, washer and dryer. Available July 1. $320. 386-4424.

MT. TOLMIE SLOPE
Immaculate side by side duplex, 1729 Cedar Avenue. 2 bedrooms up, 3rd or family room down. 4 appliances. Professionally landscaped lot, ideal for couple or family of three. Close to UVic, shopping centres, schools and buses. 1-year lease required. $375. Phone 592-2939 evenings and weekends.

BEACH COTTAGE
Lovely oceanfront unit in adult oriented complex offering many amenities including large open spaces and beautiful gardens. This unit is usually impossible to get but tenant has had to move unexpectedly. $350 a mo. Roscoe Development Corp. 642-5254.

CENTRAL LOCATION
2 BEDROOM UPPER SUITE — $250.
3 BEDROOM MAIN FLOOR SUITE, SPACIOUS, 2 F.P., FULL BASEMENT — $350. INCLUDING HEAT.
CALL IAN RUDIAK 477-9336
BRITISH AMERICAN REALTY 385-1431.

FAIRFIELD
Available July 1st, 2 bedroom upper duplex with fireplace, in beautiful old corner house, sun porch enclosed with stained glass. $350. per month includes utilities, for appointment to view, 384-3498. Adults only. No pets.

2-BEDROOM LOWER SUITE, bright spacious living room and kitchen, large closets and storage space, wall-to-wall, stove, fridge, washer, dryer, heat and all utilities included, 1 child, no pets. Carey Road — Glanford area, $530. 479-6414 or 383-1304.

Country Setting
Magnificent 2-bedroom townhouse overlooking the ocean. Very reasonable rent for the right tenants. Roscoe Development Corp. 642-5254.

BRIGHT SUNNY TWO BEDroom duplex, living room with fireplace, dining room and sewing room, large kitchen and kitchenette, basement and garden space, free parking, utilities included, $375 monthly. 384-5351 after 6.

MODERN TWO-BEDROOM suite. Bright and spacious, quiet location, walking distance to town, stove, fridge, drapes, carpet included. Want quiet tenant, no pets. Available July 1st. 385-4374.

PHELPS RD. SIDE BY SIDE DUplex 3 bedrooms, each, Fridge and range. Delightful woodland surroundings. New house area. Modern house. Rent $325. per month. 595-5339.

ESQUIMALT
Large side by side duplex, only 7 yrs. old. 4 bedrooms, 2½ baths. High location, water view. $400 p.m. phone Audrey at 388-6161 or 388-6275 (pager 2945). SAEC

STRAWBERRY VALE AREA — Spacious 3 Bedroom duplex. Large bright kitchen, fridge and stove. Avail. now $330.00.

david burr ltd.
655 Fort St. 384-9335

1 BEDROOM IN TRIPLEX, GENeral hospital area. 1 block from Beacon Hill Park. Heat and hot water included. $250 per month. Quadra and Humboldt. Call John Earnshaw, 388-6037 or 386-5454.

3-BEDROOM, SIDE-BY-SIDE, near Town and Country $276.50 per month including utilities. Phone Mr Simms 386-6916 eves. and weekends, 9-5 daily 386-3414. OK Trucking.

COLWOOD CORNERS, 3-BEDroom, fridge, stove, wall-to-wall, heat and water included, carport, sundeck, large fenced yard no through street, 478-7356.

DOWNSTAIRS DUPLEX, 2 BEDrooms, living room, dining room, fridge, stove, dishwasher, washer and dryer, heat supplied. Rent $515 per month. Phone 382-8111.

ATTRACTIVE OAK BAY SIDEby-side duplex, fireplace, basement, refrigerator, stove, carpet, cablevision, water, no cats. $335. 595-1687.

ONE-BEDROOM SUITE FOR rent, upper duplex, separate entrance, can be partially furnished, includes heat and water, $200 per month. 479-8651 after 4.

SPACIOUS 3-BEDROOM 1½ baths, fenced backyard, utility room, part basement, near Shelbourne Plaza. $237. 478-8155 after 5 p.m.

BURNSIDE AREA, 2 BEDROOM side by side duplex, stove, fridge, water included; $275, less $20 for yard maintenance. July 1st. 479-6586.

LANGFORD. 3-BEDROOM, WALLto-wall, electric heat, two fireplaces, two full bathrooms, full basement, with rumpus room. $350. 479-6019.

CARPORT, SUNDECK, laundry, utilities, drapes, appliances, 2 bedroom, 1000 square feet, non-smokers, $275. 595-6226 or 592-7952.

4 BEDROOM, WALL TO WALL fireplace, fridge, stove, heat and water included, $400. Also, 1 bedroom suite, 592-4023.

NEAR MAYFAIR, SIDE BY SIDE duplex, 2 bedroom, full basement, drive-in garage, $255. 386-7846 after 3:30 weekdays.

JAMES BAY, CHARACTER SIDEby-side duplex, 3 bedrooms, all appliances, carpets, renovated, $350. Call 477-7050 or 598-5144.

FAIRFIELD SIDE-BY-SIDE, 2-bedroom fireplace, appliances, wall-to-wall, full basement. Responsible adults, $295. 478-1950.

SXS CARNARVON PARK AREA. 2 bedrooms, full basement, available July 1st, $305. No children or pets. 592-9452 or 592-7979.

TWO BEDROOM UPPER Duplex. Quiet working couple only. Beautiful view. Cook Hillside area. $245. 386-2807.

ONE BEDROOM, LARGE SUITE, Pandora Fernwood area. Heat and water included. $275 per month. Phone after Monday 385-0637.

TWO BEDROOM LOWER Duplex, stove, fridge, heat, water, electricity included, large yard. $235. 598-4337.

THREE - BEDROOM, STOVE, fridge, heat included. Close to everything, low rent. 385-1725 or 479-3570.

TWO-BEDROOM SUITE, BASEment, $200; four-bedroom suite, $300; duplex house, 1325 Vining St., 595-7220.

AVAILABLE NOW, DENMAN Street. Downnstairs duplex, 2 bedrooms, fridge, stove, $165. Child OK. 479-5474 after 6.

EXCLUSIVE 2-BEDROOM DUplex. Wall-to-wall, 2 fireplaces, James Bay. Suit professional couple. $350 a month. 383-6671.

BASEMENT 3-BEDROOM WITH fridge and stove, washer and dryer, fireplace, cablevision. 478-3873.

2 BEDROOM UPPER SUITE, close to Woolco, $245. Available July 1st. 477-7026.

CARNARVAN AREA. SIDE BY side, 2 bedroom, garage, fireplace. $325. 592-2044.

BRAND NEW UPPER DUPLEX, original decor, appliances included, central. 592-2712.

2 BEDROOM, FRIDGE AND stove, water and heat, $250 monthly. Open 6-8 p.m. 906 Cloverdale.

TWO BEDROOM DUPLEX TO rent. Near Jubilee, $285. Child welcome. 592-9256.

SPACIOUS 2-BEDROOM, FIREplace, additional rooms in basement. $189. After 6 p.m. 478-8155.

AVAILABLE JULY 1ST, UPstairs duplex, fridge and stove. 385-2743.

UPPER DUPLEX, CLOSE IN, 2 bedrooms, 1334 Merrill, $285 per month. 479-7298.

JUBILEE, JULY 1. TWO BEDrooms, upper duplex. Private entrance. $250. 598-7853.

FOR RENT FURNISHED 2-BEDroom duplex. Adults. Available July 2-30. 382-6477.

206 DUPLEXES TO RENT

LANGFORD
983 FURBER

3 bedrooms, 1½ baths, children welcome. $280. Phone 386-7721 days, 477-5669 evenings.

2 BEDROOM UPPER, FRIDGE, stove, quiet Jubilee area. Available July 1st. References. 384-7495.

210 HOUSES TO RENT UNFURNISHED

Century 21 WESTERN HOMES
1037 Cloverdale 386-3494

COLWOOD
LARGE 2 bdrm. in 4-plex includes HEAT & WATER Avail. NOW $265 per month.

HILLSIDE and QUADRA DUPLEX
2-bdrm. upstairs. Avail. NOW $225.

JAMES BAY TOWNHOUSES
New, 2 bdrms, with bsmt area. With fr. and st. $350; without $330. Avail. NOW.

HAPPY VALLEY
3 BDRM., 1½ bath, large bsm't and patio, F.P., $375. Avail. JULY 1st.

Rockland Square
EXECUTIVE TOWNHOUSES
ROCKLAND AREA

Three-bedroom luxury townhouses.
Featuring:
—Brick fireplace
—Three bath
—Self-cleaning range
—19 cu. ft. Frost-free fridge.
—Washer and dryer
—Garburator
—Built-in vacuum system
—Dishwasher
$550 per month.
Phone 385-8714 to view.

PATIO TOWN HOUSES
Adjoining park with tennis courts. A few steps to Victoria Harbor and waterfront walk ways.
New 2 and 3-bedroom townhouses with private patios.
Five minutes from downtown with free parking.
Carpet W-W with drapes and appliances.
2 bedroom — $295
P. R. Brown & Sons Ltd.
762 Fort St. Tel. 385-3435

JAMES BAY CO-OPERATIVE
3 BR units Available
The purchase of co-op shares is a safe investment regardless of the state of the real estate market. For further information and appointment to view phone 388-4427.
ROBERTS INVESTMENTS LTD.

ARCHITECTURALLY -DESIGNED modern, luxury home on acre in Cordova Bay. 2400 sq. ft. on two levels, open plan, skylights, four bedrooms, four bathrooms, separate large dining room plus dream kitchen with all appliances included. References required. $650. 656-5816, after 5 p.m. weekdays, weekends anytime.

FOR SALE OR RENT WITH OPtions to buy, 2 year old house in Gordon Head. Close to schools and rec centre. Features 4 bedrooms, 2½ baths, wall-to-wall carpet, sauna, family room, double carport, fireplace and built-in dishwasher, $500 month plus damage deposit. 1654 Tampico Pl. 477-1468.

FAMILY HOME JUBILEE HOSPital — Camosun College area, close to shopping, schools, and university. 3-5 bedrooms, 2 baths, completely finished with family room, w-w, appliances, $475 per month. 592-1957.

LARGE OLDER HOME
Situated in quiet location off Gorge. 4 bedrooms, wall to wall, fireplace, full basement and large lot with fruit trees. $500 per month. To view call 388-5543 or 388-5332.

HOUSE FOR RENT, 3 BEDrooms, 2 full baths, carpets in all rooms, living room and dining room, 2 car garage, sprinkler system, fridge, stove, washer and dryer, ¾ acre park-like grounds, drive by 3925 Rloon Road, $850 per month, phone 382-8111.

ESQUIMALT, NEAR NEW REC. Centre pool. 3 or 4 bedroom, full basement, family home. Large sunny kitchen with stove and fridge, large living room with fireplace, children welcome, $375 per month. 384-8240.

ROCKLAND CONDOMINIUM New two-bdrm, fireplace, en suite plumbing and utility room. Southern exposure and easy walking distance to downtown. $400 per month. British American Realty. 385-1431.

OCEAN FRONT
Magnificent 2 and 3 bedroom townhouses. Many amenities. Very reasonable rent. Roscoe Developments Corp. 642-5254.

HOUSE FOR RENT, 3-BEDROOM townhouse, 1½ bathrooms, fridge and stove, washer and dryer. Available immediately, $385 everything included. Wall to wall carpet. Burnside and Tillicum. 386-3024.

THREE BEDROOMS, FRIDGE, stove, drapes, and fireplace, large yard, available July 15th. Drive by 1565 Mt. Douglas Cross Road at Cedar Hill Rood. (do not disturb). Rent $400 per month (negotiable). Phone Canada Trust, 382-8111.

SUPER NEW TOWNHOUSES, James Bay, 126 Michigan St. Full appliances including dishwasher and garburator. Fireplaces. 2 and 3 bedroom $395. Herb Smith 382-4112 or 386-6275 (pager 880).

YOUR CHOICE: DELUXE TOWNHOUSES, 2 BEDROOMS PLUS DEN, FIREPLACE, DISHWASHER, ALL WALL TO WALL, PRIVATE BACKYARD, 626 GOLDSTREAM AVE. 385-9774 9-5.

2 BEDROOM HOUSE, STOVE, and fridge, extra parking for recreational vehicles, near schools and shopping plaza. No pets, Bur

215 HALLS, WAREHOUSES, STORES and OFFICES TO RENT

Market Square

PUT YOURSELF IN MARKET SQUARE

700 Sq. Ft. Prime Retail Space AVAILABLE NOW

CALL 388-5365

EXCELLENT LOCATION JAMES BAY

Store Space in modern renovated building. No food merchants please. Available now, $350.00.

CITY CENTRE

Upstairs rental. Suitable for painting, studio, storage. Available now. Rent $125.

655 Fort St. david burr ltd. 384-9335

RENT, LEASE, 2400' SHOP, warehouse. New building includes offices, $600 a month net. 652-1777.

230 PERSONAL LOANS AND INSURANCE

NEED KIND "PHILANthropist" to loan about $20,000. Working capital for established business, or similar amounts would still be appreciated. (Pay back at prime bank interest). Victoria Press Box 388.

233 MORTGAGE LOANS and INSURANCE

MORTGAGE NEEDS

Low cost residential and commercial mortgage financing available. Have you been tried to obtain a conventional mortgage and were turned down due to credit problems or not enough equity in your property, we may be able to help. Courtesy to fellow brokers. CALL

CLIFF JOHNSON 382-8215

First Victoria Financial Corps.

1st AND 2nd MORTGAGE LOANS

SOOKE — GULF ISLANDS SHAWNIGAN — DUNCAN UP-ISLAND — MAINLAND

We specialize in Land and Land Development Mortgages

Existing Mortgages Bought

VICTORIA 1ST MORTGAGES FROM 10%. PAY OFF ANYTIME Lowest Payments Available Call Mr. Douglas Hawkes Collect 384-7128 (after hours 477-5544) DOUGLAS HAWKES LTD. 990 BLANSHARD ST.

MORTGAGES

1st and 2nd mortgage loans handled quickly and efficiently with flexible terms and payout privileges. P. R. BROWN & SONS LTD. 762 Fort St. 385-3435

NEED MONEY? Quick — Courteous — Confidential Service. Call Don Macolliivray GLENGARRY REALTY—479-7138

Funds available immediately for 1st and 2nd mortgages. Contact: david burr ltd.

Yes, we have mortgage funds interest from 9½%. Loans to 95%. Continental Estates, 385-6778

BUY OR MAKE SECOND MORTgages, 1 or 2 year terms. 477-4439.

234 MORTGAGES FOR SALE

PRINCIPALS Prime & 5% Yields 14.25%

Today, keeps your rate always current. Qualifies for R.R.S.P. R. M. GEDDES Principal Mortgages Ltd. 479-1687

AVAILABLE

$39,000H-S at 11% repayable at $375.39 per month paid out 1982. FREDDY STARKE, 386-6164, CASTLE PROPERTIES LTD.

1st MORTGAGE INVESTMENTS Current mortgages on hand at 11% from $10,000 up. DOUGLAS HAWKES at Douglas Hawkes Ltd., 990 Blanshard St. 384-7128.

235 WANTED TO BORROW

CHRISTIAN FAMILY WOULD like to borrow $8,000 to help clear their credit situation. Our monthly income is $1800. Interest not to exceed 15 per cent. We need someone's help. Please help us and call 383-4929 after 6:00.

CHRISTIAN FAMILY WOULD like to borrow $8,000 to help clear their credit situation. Our monthly income is $1800. Interest not to exceed 15 per cent. We need someone's help. Please help us and call 383-4929 after 6:00.

$135,000 FIRST MORTGAGE ON $200,000 commercial rental property, 1-year-term, 12 per cent maximum. Victoria Press Box 393.

240 BUSINESS OPPORTUNITIES

DRY CLEANING STORES
(1) $67,000 — Half cash down
(3) $75,000 — $40,000 down
(4) $75,000 — $40,000 down
Any amount — can be purchased

MOTEL

23 units plus owner's living quarters, asphalt parking, lovely white stucco building. Owner will take trade and cash.

UP ISLAND HOTEL

This hotel has full facilities: Pub, Cocktail bar, Rooms, cabaret (Disco). $225,000 down. Full price $350,000. Call: 592-6470 WM. HOLLICK 386-7521 BOORMAN INVESTMENT CO. LTD. 612 FORT ST.

BE AN OWNER BEFORE JULY 1ST.

64-unit Victoria Motel — pool, sauna, guest laundry, owners' suite. Good net income.
30-unit Victoria Motel with kitchens — large suite for owner — beautifully landscaped, revenue is better than average. Ten per cent financing available.
22-unit Motel in Victoria — situated in the heart of development area near Douglas and Hillside. Have Motels and Hotels in Victoria and other Island points. Please call IRA FREEDMAN, 479-1687.

Northern Pacific Realty Ltd.

START OR MOVE YOUR OWN business to a sparkling new building in fast growing Central Saanich. Next to the Post Office and close to the new Saanich Peninsula Hospital. At the corner of Mt. Newton X Rd. and East Saanich Rd. Dancleir Developments Ltd. 388-6515, 383-5544, 383-4133 and evenings 592-3300.

GREENHOUSE BUSINESS

50,000 square feet, automated and hydroponically grown cucumbers, government support with controlled marketing through co-ops, 6 acres, modern split level home, on Saanich Peninsula, selling below appraised value at $189,000, owner has other interests. P.O. Box 454, Brentwood Bay, B.C. V0S 1A0.

WATCHMAKER AND CLOCK REpairman. Opportunity to establish retail business. Sublease approx. 300 sq. ft. in high traffic complex. No competition. Reasonable rent includes display cases, utilities, alarm systems, etc. Initial inquiries to P.O. Box 1735 Victoria, V8W 2Y1.

WOOL SHOP

Excellent downtown location, owner retiring, must be sold, business stock, fixtures and lease. $7500. 652-2072.

240 BUSINESS OPPORTUNITIES

OAK BAY ANTIQUE BUSINESS

STOCK & FIXTURES ASKING $25,000 OPEN TO OFFERS JIM PARK 384-8075 pgr 493 M. STAPELLS 384-8075 pgr 506

MARINA BRENTWOOD BAY

Exceptional marina in beautiful Brentwood Bay. Ideal location. Thriving business. Reasonable price. For complete details, please call: JIM PARK 652-4119 384-8075 Pgr. 493

"OPPORTUNITY"

MARINA—COWICHAN BAY

Purchase stock and lease with option to purchase. Fully licensed restaurant, living quarters, boat rentals, sales, Chrysler O.B. motor dealership, moorage for approx. 30 average sized boats. For complete details,call : JIM PARK, 384-8075, pgr. 493 M. STAPELLS, 384-8075, pgr. 506 PEMBERTON, HOLMES LTD. 1000 Government St. 384-3124

Excellent Profit Potential

Be number one in this new building without competition for miles. Village location close to hospital. Opportunity for:

Financial	Professional
Grocery	Laundromat
Sports Shop	Drug Store
Hobby Shop	Hair Dressing
Barber	Radio, Music, etc.

Frank Cinos 388-6275 pager 2826

Commercial Property (C-1)

Almost 1 acre, with 2 bedroom home, $15,000. 652-1141 FRANK CSINOS 652-3202 SEABOARD PROPERTIES LTD. 7173 W. Saanich Rd.

BUSY BEE

One hour cleaners. Expanding to Duncan and Esquimalt. Prime locations now available. $20,000 annual return on investments can be expected, plus management salary. No experience required. All training provided, or, staff can be supplied. Excellent opportunity for owner - operators or absentee owners. $25,000 cash down payment, with balance through bank financing, to qualified buyer. For appointment, please call Bill Marshall (604) 736-6921 or write Busy Bee, Suite 104-1657 West Broadway, Vancouver, B.C. V6J 1X2.

Local Restaurant Ask $25,990 Low Down Payment

30 SEAT TEA-ROOM RESTAURANT. EXCELLENT LEASE. TAKE ADVANTAGE OF THE SUMMER SEASON. OWNER OPERATOR OR HUSBAND-WIFE OPERATION. H. MITCHELL, 479-8818, ISLAND HOMES LTD. 386-7545.

EXCLUSIVE DISTRIBUTOR

Large Corp. requires industrial Sales — Business person to cover many established accounts and expand the business on Vancouver Island. Investment required for inventory, Full training given. Ph. 112-736-1516 or write the Manager 2213B Birch St., Vancouver, B.C.

FOR SALE: RESORT HOTEL, 21 rooms, 125 seat beer parlour, 60 seat dining lounge. Situated on beautiful Sproat Lake next to Hwy. $100,000 down, full price, $360,000. Interest and payments negotiable. Great potential, gross $150,000, only one-third of potential. Owner must sell—ill health. Write West Bay Hotel, R.R. No. 3, Port Alberni, V9Y 7L7, 724-4406.

REST HOME, ½ BLOCK TO parks and beaches. Licenced for 12. Large family accommodation for owners. Ocean and mountain views. Ideal family operation. Take your equity in house, condo, motor home, or what have you, in trade. Easy financing up to $100,000. For details apply Victoria Press, Box 360.

DOG AND CAT KENNELS PLUS HOME $89,500 (MLS)

Ideal operation with generous income for its effort for a semi-retired couple or someone on their own. Experience not essential but must love animals. For further details call: HAZEL CAMPBELL 384-8001 or CONNIE REYNOLDS 477-8914

COWICHAN BAY MOTEL

5 cottages, attractive owner's home with seaview, plus 3 large saleable lots, fully serviced, 100 pct. occupancy, a "steal" at $110,000. Terms or trade. Contact H. Stenhouse or Gordon Jennings 386-9240 or 753-0401 (eves.) Block Bros. Realty, 83 Victoria Cres., Nanaimo.

BEAUTY SALON GOOD REVENUE

Established business in high traffic area very suitable for owner operator. Reduced to $9,900. Call me to view. BUD HUDSON 479-3849 or 385-9741.

TV SALES

and service business available. Price includes van and equipment. Established 10 years in bustling town in B.C. Terrific opportunity grossing $80,000 plus. MLS. $35,000. Call me 24 hrs. Donna Valikoski 386-8441. J. H. Whittome and Co., Ltd.

EXCELLENT INVESTMENT OPPORTUNITY

4 mile house on Old Island Highway. Located on .99 acres. Varied development possibilities. Possible class B liquor licence. Exclusive. For further information call 477-0191 PETER CHOWN 477-5767 477-0191 JIM DONNELLY 477-8855 Royal Trust

MOTEL

15 Units plus manager suite and room for 5 more units. Owner leaving Victoria. Cement block building. 13 units with kitchens. Newly decorated. New furnishings. Price $270,000. BERT COLES, 384-8001 or res. 592-3311. Royal Trust

VANCOUVER ISLAND Auto Dealership

Be your own boss. Fabulous 4-year success, only $290,000. For further information please call Mary Campbell personally at 753-0965 or leave message at Nanaimo Realty Co. Ltd., Box 518, Nanaimo, B.C., at 754-2311.

RESTAURANT

Situated in the downtown core, seating 66 with full liquor licence — showing excellent return — completely renovated less than 2 years ago. For further details. R. W. RHODES 479-7161 Res. 479-9241 NATIONAL TRUST

HIGH HILLSIDE

11,439 sq. ft. of R3-2 zoned City property. Also plans for 10 unit Condominium or rental apartment. $110,000 value. Joe Manton 382-5211 ROBERTS INVESTMENTS LTD.

THREE BAY SERVICE STATION for lease with or without gas pumps. 2 bays have hoist, lots of parking, very busy station, located at 652 Goldstream. Rent $1,250 per month. Contact Pay Less Gas, 841 Goldstream Ave. Office 478-9575, residence 479-1463 Mr. Van.

YOUNG, AGGRESSIVE BUSINessman requires assistance of mature, stable, businessperson. Investment and administrative aide needed, perfect for retired but active man or woman. Reply to Victoria Press Box 379.

PET SHOP

In up and coming Hatley Park, opportunity for family-oriented business. Details with: 478-5561 GAIL JENKINS 478-6458 BLOCK BROS. REALTY LTD.

FORT STREET OPTICAL business —12 years this location DAVID SCOTT 385-3455 P. R. BROWN & SONS LTD.

WANTED: PROFESSIONAL MEDical practitioners interested in a joint venture to build their own office. Call 721-3386 after 5 p.m.

HAIRSTYLE SALON

in busy area. Excellent lease, very low rent, illness forces sale, phone 598-7682.

HOUSEHOLD FURNISHINGS business. Oak Bay location. Complete with stock. 598-8134.

ALBERTA MOTEL. $350,000. CONsider trade, house and cash to existing mortgage. 479-5739.

SMALL BOOK STORE FOR sale, reasonable. 385-1722 (days). 383-9316 (evenings).

240 BUSINESS OPPORTUNITIES

TROUT BY THE THOUSANDS

Newly developing Commercial Trout Farm. Offers 40 pct. interest in business, 37 acres land, lakes, equipment and thousands of trout. For investment of $54,000 ML 32498. Active or semi-active partnership, with opportunity to build your home or retreat in the Park-like setting, located approx. 15 miles from Victoria. For details please call: HERB McDANNOLD 382-9191 BUS. RES. 384-6768

THE PERMANENT

VICTORIA MOTEL 46 UNITS

Prime Douglas Street location and top condition makes this an outstanding buy for owner-operator or a prudent investor. 18 kitchens and 28 sleeping units all spacious and well appointed. A unique feature of this property is an 18,000 sq. ft. reinforced concrete basement with 18' ceiling height, rented as warehouse at $28,000 annually. For further details please call JIM ALLAN or L. E. KIRK, CENTURY 21 Mayfair Realty, 386-2955.

PARTICIPATION

Investors or partners required to develop mini-warehouse and storage concept. Land is purchased and zoned, fully serviced with water, sewer, level grade, cost protections, market study, corporate name, procedure manual available to start this unique business. Present Developers will participate or sell outright. For further information call: 385-7521 BRIAN CUTTS 598-2405 GARDNER REALTY LTD.

2.3 ACRES

Recreational-Commercial zoning on waterfront at Cowichan Lake. Possible uses include high class cafe with holding bar, upgrading to neighborhood pub may be possible at later date. Marinas, hotels and curio shops,, camping ground, etc. Excellently priced at $79,900. LES ALLEN 748-8186 eves. 748-0524 Astro Realty Ltd. 472 Trans Canada Hwy. Duncan, B.C.

MOBILE HOME PARK, 75 spaces plus 2-bedroom home, approval for 20 more spaces, engineer drawings included. Over 10 acres on Trans Canada Highway. Excellent spring water, absentee owner must sell. Full price $170,000. $60,000 cash will consider clear title house in Victoria as down payment. Call owner Al Sallioum, 382-2566.

BUSINESS OR LAND IN PRIME location between Town & Country and Mayfair. 17,005 sq. ft. paved with 1519 sq. ft. of well constructed office and work buildings. Realistically priced at $295,000. For details please call LEIGHTON NOBLE, 386-2955 or 388-6275, Pager 789. CENTURY 21 Mayfair Realty.

ESTABLISHED TOPSOIL BUSIness. Good one-man operation. Reliable equipment. Adequate supply of topsoil. $45,000. 392-2843.

TAX ACCOUNTING PRACTICE for sale 477-6179.

SELL IT FAST THROUGH CLASSIFIED DIAL 386-2121

241 BUSINESS OPPORTUNITIES WANTED

$50,000 CASH

is the amount my buyer has available to purchase a going concern. Please contact AXEL PETERSEN Lansdowne Properties Ltd. 592-2431 anytime.

LOCAL DISTRIBUTOR COVERing Vancouver Island calling on the retail trade wants additional lines to carry. Reply in confidence. Victoria Press Box 392.

244 REVENUE PROPERTY

8 SUITES $74,900

One 2 bdrm., two 1 bdrm. and five bachelor suites on a very desirable and central location. Revenue $971 month. Low down payment could handle. An excellent buy.

HOME AND8 SUITES $72,500

Live in the large 4 bdrm. home and receive $450 month for the 3 suites. Central location, large corner lot. Vendor may carry 2nd mtge.

DUPLEX $55,000

2 Bdrm. on the main floor plus 1 bdrm. suite upstairs. Excellent condition. Central City location. For more information and personal viewing of the above properties, please contact 386-3231 Bash Sharma 479-4933 Block Bros. Realty Ltd.

860 QUEENS AVE.

5 Suite onversion $69,900

AZAM 388-7557 383-3440 Capital City Realty

APARTMENT BLOCKS

30 SUITES — $490,000
24 SUITES — $432,000
22 SUITES — $335,000

All modern blocks well maintained showing a good cash flow.

MODERN DUPLEXES

FROM $56,900 TO 661,900

388-7557 Tara Bhalla 382-8879 Capital City Realty Ltd.

DUPLEXES

Nice up and down. Large lot next to a stream in Millstream. Try your offer on $59,900 (Court Order Sale)

Up and down in area of new homes in Colwood. Will take offers — owner says sell, $55,000.

CITY CENTRE

Up and down, separate entrances. Two furnaces. A steal at $59,900.

SAXE POINT

Duplex. Side by side. Luxury homes on cul de sac. Can be strata titled. Has C.C.A. Asking $124,000. FOR ANY OF THE ABOVE 4 DUPLEXES CALL: WAYNE BUTTERRIELD 388-4434 IRV LIDSTONE 477-0982 WESTMONT REALTY (1977) LTD.

SUPER DUPLEX S X S DUPLEX

First time on the market for this custom built (superior construction) beauty. Just 13 years young with 2504 sq. ft. on main floor, owner's suite, 1267 sq. ft. Spacious liv. rooms—Din. rooms, 2 large Bdrms. & vanity baths. Full high bsmt. has ample room for development. Valuable property, approx. 100x175 in 3-mile circle. In show case condition & far below replacement cost at just $94,900. Call L. MARSHALL, 479-3234. Charman Realty Pacific Conversion Ltd., 383-9765.

NEAR WOODWARDS

27 ates., 1 2-BR, 20 1-BR and 6 bach., carpeted stes. with elevator % balconies. Grosses 59,000. Priced far below replacement at $18,000 per ste. Existing mtge. app. $335,000 at 10 pct.

FULL PRICE $485,000

(Owner would consider trade to larger apt.) S. W. ANDERSON LTD. 382-9144 Res. 385-0279

BY OWNER

2-bedroom duplex, Victoria West, good starter or investment, terms and interest negotiable, clear title. $38,500. 385-9698.

BY OWNER—4 SUITES

Modern, with wall to wall carpet throughout. Two 3-bedroom and two 1-bedroom. $92,500. 595-1602.

LARGE FAMILY HOME GROSS $11,000 possible additional development. Price $76,000. 528 Lampson St. 384-7280.

BY OWNER LEGAL DUPLEX near Woodwards, Port Alberni $25,000. Phone after 10 p.m. 724-3287

BY OWNER LEGAL TRI-PLEX for sale, excellent location. $69,900. 385-1188.

244 REVENUE PROPERTY

HANDYMAN PACKAGES

FAIRFIELD modern home plus Revenue — very close in — 5 rm. home (2 or 3 bedrooms) 2 baths — basement — laundry — rumpus — DI garage, huge patio, sarburetor, elect frig and range, auto washer, (Value $55,000) and by itself now earning $3960 —L plus— plus — 6 S.C. apts (incl. 4 furnished apts) earning $10,692 per year — total from 7 units $14,742 per year. On the sewer and zoned R31 (always rented) Total price $120,000. Terms cash to avail 10¼ mtge of approx $73,300 — and trades considered.

AND ANOTHER

Esquimalt — close in and close to Dept. N. Defence — 2 adjacent bldgs. 33 apts — plus 4 apts — 37 in all earning $78,644 plus $9,144, respectively per year — total $87,588 per year. Always rented, due to location. Price $700,000. —10½ mtges for $330,000, plus $59,000. May be assumed. Terms cash or trade. DICKIE AGENCIES LTD. 919 Fort St. 382-4212

REDUCED $10,000

This is the buy of the year, vendor is forced to sell this excellent holding property in the heart of the James Bay commercial district. 2-bedroom home with 2 finished suites. Act now, only $59,900. 384-1424 388-5454-610

Smith, Dobson Estates Ltd.

BROWN BROS. on LANSHARD

"People Helping People"

SIX LIGHT HOUSEKEEPING ONE SUITE COOK STREET $64,500 MLS 33682

JIM McNAUGHT 592-0285 or 385-8771 (anytime)

HAULTAIN DUPLEX

New listing at $63,900. Older legal duplex extremely well maintained with modern plumbing, bathrooms, kitchens, heating, flooring, electrical and recently redecorated. Spacious upper two bedroom of 1338 sq. ft. with separate dining-room, livingroom with fireplace and attic access potential; lower suite of 500 sq. ft. with separate entrance in full basement with one bedroom, living room and kitchen. Quiet street close to transportation and shopping. MLS.

BRENT D. EWING 388-6424 658-5661 Bayshore Realty Ltd.

28 SUITES CONCRETE BLDG.

Excellent modern block, approx. one acre landscaped grounds, paved parking. High view location in Central Duncan. Separate managers residence on site. Gross income approx. $62,000. First Mtg. for $130,000 at 6¼%. Vendor will consider wrap around financing. Priced well below replacement costs, offers on $469,000 invited. ML-31606. Investigate, for details call: HERB McDANNOLD 382-9191 BUS. RES. 384-6768

THE PERMANENT

OAK BAY—SAANICH VICTORIA BORDER SxS

Situated in the Saanich panhandle area this side-by-side duplex is on a quiet corner lot. Each side features 2 bedrooms, large, bright kitchen, living room with F.P. and full basement with laundry and drive-in garage.

$69,900 EXCLUSIVE MICHAEL BURR david burr ltd. 655 Fort St. 384-9335

VIC WEST INVESTORS

1. TRIPLEX: Well-maintained older character conversion with a bonus of two housekeeping units. Could rent for $750. PM. YOU CAN LIVE FREE!
2. HERITAGE DUPLEX: Lovely old up and dn duplex. Smacks with old world charm. Nets $6240. per annum. Asking $64,900. Call now! GLENN NICHOLLS 598-5144 598-7689 T. L. MANN & ASSOCIATES LTD.

Fairfield Conversion SELF CONTAINED 4 SUITES

in very rentable area. $82,500. ML 33845. KEN WILKE 382-9527 DOUG POSKITT 477-0845 or 386-3124 Seaspray Properties Ltd.

PRICE REDUCTION

TO $56,500. ON THIS REVENUE PRODUCING PROPERTY CONSISTING OF 3 RENTALS. LOCATED ON ROCK BAY AVE. WITH M2 ZONING. GOOD OPPORTUNITY TO LIVE IN ONE SUITE AND USE RENTALS TO DEFRAY YOUR COSTS. PHONE BILL PALFREY 386-7545 or 598-4210 Island Homes Ltd.

SxS DUPLEX

(Near St. Patrick School) 2-bedrm, large kitchens, gleaming oak floors throughout, level 118'x100' lot with fruit trees. Excellent location, close to shopping and Oak Bay Rec. Centre. Offered at $68,500. 595-1535 Mrs. O. Zachary 592-2265 BOORMAN INVESTMENT CO.

BY OWNER

Up and Down duplex close to Oak Bay Recreation Centre. 1,500 sq. ft. each floor, main floor features oak floors, beamed ceilings, panelled walls and fireplace. Full basement includes additional living space. Better than 10½ per cent return on investment. Asking $68,500. 592-0277.

ROCKLANDS AREA

Just listed a seven-suite conversion in choice area of Rocklands. Not a vacancy in the last 3 years. Situated on a beautiful .6 acre lot. For additional information call GALE CHRISTENSON 477-0191 477-7047 Royal Trust

17 SUITES

MODERN, well maintained Apartment block in good area. Large 1st mortgage. Price reduced to $335,000. For information on this and larger apartments call GEORGE GREEN 385-3435 or 477-4651 P. R. BROWN & SONS

SxS DUPLEX

Excellent condition, 5 yrs. old, 3 bedrooms, 1½ baths each side. MLS No. 33534. $84,900. Call CLIFF SALMOND — GARDNER REALTY LTD., 385-7721 or 477-3626.

BY OWNER, FAIRFIELD, CLOSE to water, converted house, grossing over $800 per month. Owner has moved to Vancouver. Must sell or will trade with same in Vancouver. Please write M. Raoufi, 6191 Yew St. Vancouver, V6M 3Z1.

SXS DUPLEX, 383 ST. CHARLES, near beaches, shopping. Spacious 2-bedroom strata duplex, completely renovated, like new. Basement could be developed, large lot, buy both or either side.call 652-2735.

FAIRLY GOOD DOWNTOWN REVENUE PROPERTY. Will TRADE equity of $15,000 for other house, boat, or car. 384-6915, 595-5906

S X S DUPLEX $72,500
4 SUITES, OLDER, $53,000
9 SUITES, OLDER, $129,000
Consider mortgage paper part trade. Offers. 477-5796.

NO SPECULATORS

Suit young couple wanting home and living in City of Victoria. Victoria Press Box 374.

244 REVENUE PROPERTY

Capital City REALTY LTD. 830-D Pembroke St. 388-7557

860 QUEENS AVE.

5 Suite Conversion $69,900

AZAM 388-7557 383-3440 Capital City Realty

SXS DUPLEX

2 Bdrms each side grossing $6,600 per annum. Separate double garage, 70x148 lot, 100 amp service each side, new roof. Price of $62,500 includes 5 major appliances. MLS No. 32275. 386-7557 Walt Slocomb 383-4035 Capital City Realty Ltd.

APARTMENT BLOCKS

30 SUITES — $490,000
24 SUITES — $432,000
22 SUITES — $335,000

All modern blocks well maintained showing a good cash flow.

MODERN DUPLEXES

FROM $56,900 to $61,900 Bhalla 382-8879

RUSTIC REVENUE HUGE DUPLEX OR 4-PLEX ON VIEW ACREAGE

Located on a hill amongst the trees. It looks like a large mountain chalet but it's four large suites. Two 3 B.R. with 1½ baths and two 1-bedroom with bath plus large workshop and utility room for expansion. Only one year old with low, low taxes. An excellent investment at $130,000. MLS 39393. Call: 386-7521 PETER DUECK 721-2878 595-1535 GAIL WEINBERG 477-4467 BOORMAN INVESTMENT CO. LTD. 612 FORT ST. 2045 CADBORO BAY ROAD

REVENUE PLUS

Maplewood—Tattersall area duplex with in-law suites either side. A very nice building with very nice return.

$108,900

CCA AVAILABLE SOLIDLY RENTED

About 1 yr old this architecturally designed duplex shows well.

JOHN TODD $85,000 598-7849
MICHAEL BURR 595-2165
david burr ltd. 384-9335

WATERFRONT Home Plus Income

AN OLDER HOME WITH A MAGNIFICENT VIEW PRESENTLY PROVIDING OVER $400 PER MON. REVENUE IN ADDITION TO OWNERS ACCOMMODATION. MULTIPLE PLUMBING. WORTH INVESTIGATION AT THE FULL ASKING PRICE OF $85,000. AN EXCLUSIVE LISTING. FOR PARTICULARS CALL 386-8442 MR. YELLS 383-5039 J. H. Whittome & Co. Ltd.

JAMES BAY TAX SHELTER

This two-bedroom 3-level townhouse is ideal for the smaller investor. Less than 2 years old and located in an ideal rental area. Good revenue plus 10% class 32 write-off. Low down or trade. $49,500. Adjoining unit also available at $48,000.

Stephen Shea 477-7234 (24 hrs.). 386-7668 (Res.) D. F. Hanley & Associates Ltd.

FOUR PLEX BUY HALF OR THE WHOLE

Only 2 yrs old and fully rented. 2—2-bedrm. suites and 2—1-bedrm suites. Stoves, fridges, washers and dryers. $1,000 p.m. gross rev. $58,000 for half or $115,000 for whole. Good terms available from owner. Westgate Rlty. 388-0941, JIM RANSON, 479-5910.

APARTMENT WATERVIEWS

10—one-bedroom and 1—three-bedroom, 2 bathroom owner's suite, 4 with great ocean views. This block has been maintained in excellent condition. NOT A CONVERSION — ALWAYS FULLY RENTED — 215,000 BARRY THORNDYCRAFT 477-8487 Island Homes Ltd. 386-7545

MAGNIFICENT

This new exclusive listing in high location in Fairfield has an owner's suite fit for a king with lovely views from its penthouse rec. room. Super construction. Gross rentals $21,360. Expenses $5383. Asking $192,500. For viewing and more information please call LEIGHTON NOBLE, 386-2955 or 388-6275. Pager 789 CENTURY 21 Mayfair Realty.

GORDON HEAD DUPLEX

A rare find on a quiet street. Over 1000 sq. ft. on main on each side plus basement with drive in garage, 3rd bedroom, R.I. plumbing, laundry room and undeveloped area. Well priced for this top district at $1,000. MLS SID HASLAM 477-1994 GRAY LAITE 656-5267 National Trust 595-2121

APARTMENTS

No vacancies in these choice Fairfield Blocks. 31 Suites, 30 1-BR, 1 3-BR $520,000
24 Suites, 24 1-BR, 1 2-BR $420,000
WAREHOUSE: 15,000 sq. ft. Leased to National tenant. 60,000 sq. ft. land. Asking $400,000
For information on these and other fine properties call BILL JENSEN or ALMER OLSON, 384-8001, Royal Trust.

FIVE SUITES $59,900

A good revenue producer — one 3-bedrm suite — one 2-bdrm. suite — two 1-bdrm. suites and one bachelor suite. For more information on this new listing call Ian Boorman 595-1535 or Res. 592-3335. BOORMAN INVESTMENT CO. LTD.

NEWLY OFFERED APARTMENT BLK. SEAVIEWS

8 suites in excellent condition, all with some ocean views. Located in nice area on bus line. This is not a conversion and vacancies not a factor. Full price $210,000. Call: 477-0191 JOHN LUND 384-9279 Royal Tust

DOWN TOWN COR. BLDG. RETAIL—OFFICE BUILDING

Renovated to todays standards. Steady tenants. Fully leased — Shows over 10 per cent return. Call LEO PIGERT 388-4434 EVAN WILLIAMS 388-4434 WESTMONT REALTY (1977) LTD.

11 SUITES $135,000

Commercially zoned, easily cared for, close to all conveniences, vendor will carry. Not a conversion. No vacancy problems. Just listed, don't delay, call Clayton Warren 386-7545. Island Homes Ltd.

REVENUE 17 SUITES

Plus 5 sleeping rooms with Gross income over $40,000. Asking price $275,000. TRADES CONSIDERED. BILL SIDHU 388-4434 477-5382 368-4434 DAVE TAYLOR 384-2719 WESTMONT REALTY (1977) LTD.

4 Plex (Ffld.)	$110,000.00
16 Suite (Ffld.)	$320,000.0
24 Suite (Ffld.)	$54,000.00
6 Suite (Esq.)	$140,000.00

Revenue listings required. 386-3231 John A. John 477-895 Block Bros. Realty Ltd.

REVENUE WATERFRONT, 5 year old 4 plex, 125' waterfront on Lake Cowichan. Furnished and rented, electric heat; good revenue. $80000 will handle or take boat or motorhome. (112) 743-9165.

OWNER SELLS 5 SUITES, SIDE by side, balcony. Income $1100 monthly. 382-7088.

245 REVENUE PROPERTIES WANTED

DUPLEXPERT

I have sold a considerable number of duplex and other revenue properties from $35,000 to $180,000. If you wish to purchase, or if you wish to sell, call me for an experienced market evaluation. GLENN NICHOLLS 598-5144 598-7689 T.L. Mann and Associates Ltd

247 COMMERCIAL OR INDUSTRIAL PROPERTIES

MUST BE SOLD NOW

This 3 bedroom, 2 storey home with full basement is in an "economic development area" of the BURNSIDE PLAN. Rent and hold or buy and live in. Offers on price of $39,900 desired. MLS 33217. NEIL RAWNSLEY 386-2111 595-1507 Pager 214 MONTREAL TRUST COMPANY

REVENUE INVESTMENT PROPERTY

3 — 2-bedroom suite, 1 — 1-bedroom suite, older 2-bedroom house — S1 and C2 zoning. What is your project only $120,000. JACK GRANT 382-9191 BUS. RES. 477-8172

THE PERMANENT

WAREHOUSE, OFFICES OR ??

Zoning allows warehousing, offices or combination. Town and Country location. Easy access. Owner will build to suit or lease available. Contour allows two level building. $165,000.

Scott Kendrew 477-7284 Anytime D.F. Hanley & Associates Ltd.

SIDNEY INDUSTRIAL

Almost 4 acres of level cleared land on water, sewer and power. Zoned "Light Industrial". Good access, highway exposure. Owner will accept terms. MLS. ASKING $280,000 656-4000 K. DROST 656-4000 SAANICH PENINSULA PROPERTIES LTD., SIDNEY

Development Site

Approximately 14,000 sq. ft. for $133,500 and located in the Cook, Pandora, North Park area. Already zoned S-1 which permits wide range of commercial oriented uses. Three older dwelling homes. MLS 33551.

Brent D. Ewing 388-6424 658-5661 Bayshore Realty Ltd.

LIGHT INDUSTRIAL

14,250 sq. ft. of light industrial property in Langford's newest industrial park. This property has a 4 bdrm house that could be utilized as an office or home. Asking $59,000. DON OAKES 478-6334 DOUG STOREY 479-8571 B.C. LAND 478-5598

836 Cormorant Zoned S-1

This 2-storey, 4-bedroom house would be ideal for combined residence and office, shop or studio. A well-built older house in good condition and newly re-decorated. Asking $55,000. MLS GORDON FAWCETT 385-2481, 592-2562. Swinerton Stewart Clark Ltd.

COMMERCIAL BUILDING

Excellent traffic exposure. 2500 sq. ft. building with showroom. Offices and storage all updated. Lot 7500 sq. ft. Vendor willing to lease back 1200 sq. ft. Downtown location asking $155,000. Contact BILL KOZAK at 386-5164 or 388-6273 pger. 2880 CASTLE PROPERTIES.

12% NNN

Guaranteed lease. 5% rent increase per annum. Has approx. $100,000 leasehold improvements. Full price only $195,000. An excellent investment. Ray and Christine Milan 386-3231 592-3652 Block Bros. Realty Ltd.

Warehouse $53,000

On Esquimalt Rd., concrete block 1200 sq. ft. on main, plus 600 sq. ft. MEZZANINE. 200 amp, 3 phase, sprinkler and spray booth. Good parking and access. Call Good parking and access. Ca BRIAN RIPLEY, 592-2431 Lansdowne Properties Ltd.

LIGHT INDUSTRY ZONED

1200 sq. ft. home close to Woolco. Use it now or rent it and build later. Asking $52 900. BEN GREIG 598-3105 or 386-6164. CASTLE PROPERTIES

INDUSTIAL PARK

7,500 to 25,000 SQ. FT. LOTS FROM $22,500

CLEARED AND LEVELLED. LANGFORD AREA. SOME HIGHWAY FRONTAGE. CALL BILL MORRIS 478-4655.

FOR LEASE: ESQUIMALT INdustrial park, 16,000 square feet, property with heavy duty 40x60 building, large opening doors, 5 ton overhead crane, 200 amp wiring, fully fenced, ideal location for truck repairs, tire shop, body shop. 385-0341 8-5, evenings and weekends 479-2248.

CITY WAREHOUSE

City side Bay St. Bridge. Total of 1734 sq. ft. including office. Owner anxious to sell. Much more information available. $46,900. Call LARRY LINEHAM 595-0134. National Trust, 595-2121.

THREE BAY SERVICE STATION for lease with or without gas pumps, 2 bays have hoist, lots of parking, very busy station, located at 652 Goldstream. Rent $1,250 per month. Contact Pay Less Gas, 841 Goldstream Ave. Office 478-9575, residence 479-1463 Mr. Van.

KEATING X-RD.

1 acre lots for sale in new serviced and paved industrial subdivision. Will also consider developing of building for suitable tenant. OK Trucking Co. Ltd. 386-3414.

GOOD EXPOSURE

Reatil warehouse offices $129,900, 3930-3932 Douglas St.

¾-ACRE COMMERCIAL LOT, with 3-bedroom house to one side, can be subdivided. 642-4161.

250 HOUSES FOR SALE

UPLANDS

Spacious 4-bedroom family bungalow with swimming pool and barbecue in secluded garden. Combination living-dining room with oak floors, 22x26 family room with raised fireplace and built-ins. 3 full bathrooms, (2 ensuite) rumpus room with wet bar, games room and sauna down. Very rare double garage, easy-care garden. First time on market. Asking $177,000. Davis Realty & Mortgage Corp. 595-2833 or Eve. 592-2961.

RICHMOND-LANSDOWNE STUCCO CHARM $59,900

This delightful 3 bedroom bungalow will answer your problems. Secluded back yard on the cosy Crescent lot. Just listed exclusively to sell quickly. Call now for viewing. VIVIAN M. ROBERTS 477-0191 477-0281 Royal Trust

OPEN HOUSE — $49,500 1024 COLVILEE TUESDAY 1:30-4:00

See this home offering 4 Bedrooms and full basement. Has aluminum siding and ideal situation by the golf course. Phone 592-3920 or 386-6592 F. C. Hully, Real Estate, 620 View.

DRIVE BY

1346 Merritt St. Our homev 2 bedroom older home. Cosy with fireplace, wall-to-wall, large bright kitchen. Fairly secluded back yard. Conveniently located. A bargain at $52,500. Phone for appointment, 384-0327.

NEW SINGLE FAMILY 3-BEDroom home. $45,000. Low interest. 632-1777.

250 HOUSES FOR SALE

BOTH OPEN 1-4 P.M. SAT. & SUN.

(Off Carey at McKenzie) New St. not on map

3992 ARLENE

Brand new 2200 sq. ft. bilevel spanish designed home. Quality is spelled out in the asking price of $89,500.

3991 ARLENE

Only 1 year old and I dare you to compare this 3 BR home with others in the $64,900 price range.

AZAM 388-7557 383-3440 Capital City Realty Ltd.

PRICE REDUCED $51,000 TRY $1,000 DN. OPEN HOUSE SAT. and SUN. 1-4 1325 CLAWTHORPE AVE.

Nice older renovated 4 bedroom beautiful dining room with fireplace, separate in-law accommodation, full basement, good family home, vendor says "Sell" — A must see. 388-7557 Keith Kaye 477-7545 Jack Harvey 388-7557 382-4826 Capital City Realty Ltd.

Fairfield Realty Ltd.

OAK BAY BORDER

Side by side duplex, 1 Bd

250 HOUSES FOR SALE

OPEN 1:30-4:30
SAT-SUN
963 TRANSIT
Fully renovated character home in select area of Oak Bay. All copper plumbing, 100 amp. service, separate DR, 2 BRs. Only moments from Windsor Park, ocean and marina. $73,500.
THE ZIEGLERS

OAK BAY
Uplands Border, 2 BR Retirement will be freshly decorated. Bsmt. provides additional development including kitchen and ½ bathrm. Excellent grounds with rear lane. $68,500.
THE ZIEGLERS

WATERFRONT-VIEW
100' on Saanich inlet, 50' deep water dock, easy slope to beach. 11 years old, 2 BR, 2 bath cedar and shake architect design over fully cemented 4' crawl space. Matching guest cottage with 3-pce. bath and kitchenette. .26 acre at $125,000.
THE ZIEGLERS

Waterfront, Oak Bay retirement cottage. Superb opportunity in a 2 bedroom home on the sea. $92,000.
THE ZIEGLERS

Built in 1972 overlooking the ocean, this unusual city property offers great privacy and minimum garden care. The three level design, double garage., gives access to a hall, a lounge with fireplace, den and 3-pce. bathroom, suited to guest or office use. The main provides living-dining room, 40 feet long, kitchen and master bedroom with 4-pce. ensuite bath. Above are 2 oversize bedrooms, with a 4-pce bath, over 3,000 sq. ft. Offered at $139,000.
THE ZIEGLERS

METCHOSIN,
a select location with 2 year old, 2 bedroom home on Mangaroo Road, off Rock Point Road. $65,000. 32990. Offers invited.
THE ZIEGLERS

DELICATESSEN
High traffic downtown location. $130,000.
THE ZIEGLERS

NEW HOMES
66,900-83,000.
See this excellent, 11 home subdivision at the foot of Mt. Douglas at the end of Shelbourne. 2 homes in process of construction now, plans and design drawings available to view with:
THE ZIEGLERS
592-1768 384-8075
PAGER 310
Seaspray Properties Ltd.

Last Chance
A.H.O.P.
This is your last chance to buy an A.H.O.P. unit IF your income is less than $12,960.
If you have a child and have lived in B.C. for 2 years YOU MAY QUALIFY for a unit with a monthly income of ONLY $737.50 with ONLY $1250 down and monthly payments AS LOW AS $200.
Only One
DUPLEX LEFT
SO HURRY!
—1400 sq. ft.
—Fireplace
—3 bedrooms
—1½ baths
OPEN HOUSE
SAT. AND SUN.
1-5 P.M.
DIRECTIONS:
Turn right on Goldstream Ave. at the Colwood Corners and travel half mile.
FOR MORE DETAILS
Call 384-1101 or 477-8646
TOD-HACKETT
CONSTRUCTION LTD.

COLWOOD
A.H.O.P.
$1250 down, $205 per month, if you have a dependent child, have lived in B.C. for 2 years and your monthly salary is between $750 and $850.
Only four units left featuring:
—1½ baths
—carpet thru-out
—fireplace
—3 bedrooms
—ample storage
—5 year builder warranty
OPEN HOUSE
SAT.-SUN. 2-5
552 STRATHDEE PLACE
Right off Stornoway Dr. off Wishart Rd. Other units at 3063-67-77 Metchosin Rd.
Ridley Bros.
Dev. Co. Ltd.
3108 Metchosin Road
Member Victoria H.U.D.A.C.
478-1721 384-8075 pager 519

HORSES
will enjoy this flat level fully fenced 2.29 acres plus small barn. Equally you will delight in this 2-yr.-old custom built European style brick home offering over 1722 sq. ft. of luxury accommodation, plus full high basement awaiting your finishing ideas. Located off Happy Valley Road and now vacant. Must be sold, therefore ANY SINCERE OFFER against the asking price of $94,500 will be very seriously considered.
Call
Lee Wrobel — Randy Small
British American Realty Ltd.
385-1432

2.67 HA
Over 6½ acres of seclusion surrounds a 2 year old solidly built 3 bedroom home. You'll love the spacious rooms with beamed and vaulted ceiling with 10' high fireplace and the cosy family room. Located in the western community, 20 minutes drive from Victoria. Now reduced to $78,300. Phone 642-5134.

OLD COWICHAN LAKE ROAD
HORSE LOVERS PLEASE NOTE! 4.2 ACRES, ROAD AND RAILROAD FRONTAGE, NICELY TREED AND PRICED AT $26,000. BILL PALFREY, 386-7545 OR RES. 598-4210. MLS.
Island Homes Ltd.

BY OWNER, 2 ACRES CLEARED, 4 year old house, 1725 sq. ft., plus full basement, Thermo windows, 2 fireplaces, electric heat, double carport, close to Pat Bay, $89,500, 656-4818.

METCHOSIN HOBBY FARM
3.03 acres of good pasture land, well built 4 bedroom, double carport home, barn, fully fenced. Asking $89,900. 478-6043.

2 BEDROOMS, LIVING ROOM with fireplace, 1712 Kings Road, $38,900, 598-8240.

C.N. MONTAGUE CO. LTD. Sales, Consultations, rentals. 1720 Lillian Rd. 595-1413.

250 HOUSES FOR SALE

SINCE 1887
Pemberton, Holmes Ltd.
1000 Govt. St. 384-8124

FANTASTIC
views over the city and sea from the windows and sundecks of this unusual home on high Doncaster at 1476 Golden Place. No-step entry with 3 large bdrms. and 2 full baths on main. L.R. and rec. rm. both with F.P.s. Above ground swimming pool and many other features. Almost 1600 sq. ft. of well-planned living area. All for $107,000. MLS 33824.
To view call: MR. GREENE
384-8124 385-0795

UNUSUAL
is really an understatement to describe this large home of West Coast Contemporary design at
1562 DESPARD
Vacant and just waiting for a new owner. It is brand new and offers over 3,000 sq. ft. on two floors. Luxuriously carpeted. Huge L.R. with rock F.P., family rm. off kitchen. 3 bdrms., many unique features. See it today if you are seeking an unusual luxury home in the price range of $178,000. Just call for the key. MLS.
384-8124 MR. GREENE 385-0795

FANTASTIC
FAMILY HOME
1290 ROCKCREST: 3 bdrms on main, fireplace, large kitchen dining rm., 2 baths, rec. rm. and 4th bdrm. School around the corner. Offers invited on $72,500.
ALBAN BOWES 479-5693

NO STEP
PRIZE HOMES
1017 GOSPER CRESCENT: 3 bdrm luxury home. F.P., dining rm., large kitchen, beautiful gardens. Easy financing available. MLS. $60,900.
655 ROTHWELL: 2 bedrms., f.p., dining rm., rec. rm., many extras. MLS. $54,900.
1720 CEDAR HILL X RD.: 2 bdrms., f.p., spacious laundry rm., storage areas. Choice location, backs onto park. Asking $50,500.
660 ATKINS And 2791 WINSTER: MLS Both homes for $47,900. Very good condition, 1 and 2 bdrms. F.P., oil furnaces, kitchen ranges and fridges included. Loads of parking.
ALBAN BOWES 479-5693

VIEW ROYAL
3-4 bdrm. bungalow located close to everything at 290 Helmcken Rd. Could be in-law suite, as upstairs has 2 br's 3 pce bath, large family rm with separate entrance. 2 br., 4 pces. bath, kitchen with eating area, in-line LR-DR, brick F.P. with glass fire screen. Large lot with separate garage and workshop. Priced at $68,900. MLS 34045. To view, call:
DEL WILLIAMS 385-9855
BOB KATZER 382-3092

Century 21
WESTERN HOMES
1037 Cloverdale 386-3494

HUGE HOME
$61,900
2 yrs. old., 5 bdrms., 3 baths, 2 kitchens, rec room, 2 fireplaces. Semi-detached home close to town. Bsmt could be in-law suite. MLS 32070 BRUCE KLAVER 386-3494 (24 hrs.)

90% READY
Just a few little finishing touches and 4335 Cedar Hill Road will be ready for you. Three or four or five bedrooms, dining room, large kitchen, garage. Close to Mount Douglas Park MLS 33065 $77,900 BILL PETTINGER 386-3494 (24 hrs.)

$49,900
VACANT
Shiny 2 bedroom, full basement family home, with sparkling hardwood in the living room, recently re-decorated kitchen, and a real nice back yard. Drive by 975 TATTERSALL, then call to see the inside. MLS 32620 NEIL R. MACDONALD 386-3494 (24 hrs)

$54,900
THETIS HEIGHTS
A great modern family home in a basement, a big family living room, dining room, plus a good sized yard for your garden. We can help with the financing. MLS 32719 See it now with NEIL R. MACDONALD 386-3494 (24 hrs.)

CUL-DE-SAC
CUSTOM BUILT
Drive by 1568 and 1567 BURNLEY PLACE and give me a call. Thermo windows, 3 bdrms., large L.R. and kitchen. Asking $89,900 for those that dare to be different! BILL PETTINGER 386-3494 (24 hrs.) MLS 32163.

SEE THIS TODAY!
2 bdrm., fireplace, $48,500. Large L.R., kitchen with eating area, rec room and possible 3rd bedroom. MLS 32729 BILL PETTINGER 3863414 (24 hrs.)

$67,500
Lovely treed lot. Home offers much — accommodation, area of expensive homes near ferry and marinas. Call MARGUERITE or TED HOBBS 386-3494 (24 hrs.)

SOUTH OAK BAY
$66,900
Nice family home in great area, 2 baths, basement could be in-law suite. Thinking Oak Bay? Better phone BRUCE KLAVER 386-3494 (24 hrs.) MLS

OAK BAY
$42,500
Small one bedroom cottage on super lot in super area. MLS 32513. Phone BRUCE KLAVER 386-3494 (24 hrs.)

B.C. LAND
AND INSURANCE AGENCY LTD.

OPEN HOUSE
221 GOLDFINCH
SAT. and SUN., 2-4
Seaviews, 3 or 4 bdrms., 2 fireplaces, 2 baths, separate living room and dining room. Spacious kitchen. Full basement with family room and 4th bdrm. Well-constructed home in beautiful condition. Vendor is transferred and MUST sell. Asking $72,000. MLS
Shirley Wilde 478-2459
B.C. Land 478-5588

TALL TREES
AND a gorgeous garden, secluded patio, manicured lawns and a greenhouse provide the pretty setting for this immaculate 3-bdrm. home. Unique rumpus room reflects the imagination and care by the only owners of this home. MLS. Asking $57,900.

EASY LIVNG
For the young family, very close to schools and a beach. 2 bdrms. up and one in full basement. Extra large fenced yard. Large living room with carpets and rec. room down. New MLS 34056. Asking $49,900.
June Corby 478-8780
B.C. Land 478-5588

OPEN HOUSE
BY OWNER
4039 Shelbourne St.
Sat.-Sun. 1-4:30
Price reduced to $59,900, 10-year-old 3-bedroom split-level. 1200 sq. ft. Lovely fenced-in garden. Lots of parking. Tel. 477-3089.

QUALITY BUILT BY OWNER
3-bedroom home, 1340 sq. ft., master bedroom with en-suite and shower, large 2-bedroom suite downstairs. Double garage. $75,000. 652-2378.

250 HOUSES FOR SALE

Century 21
MAYFAIR REALTY
Mayfair Centre
386-2955

NOW OPEN
6 DAYS
For I.C.B.C., Real Estate and Insurance
WED., THURS., FRI.
TO 9 P.M.
AND ALL DAY SAT.
WE'RE HERE FOR YOU

AROUND TOWN
TO:
OAK BAY
Definitely an Oak Bay house — quiet elegance within, privacy and seclusion surrounding the area. Beautifully maintained, offering 4 bedrooms and large rec. room (or in-law suite). Property is on a quiet street close to beach, schools and shopping. 2-pce. bath down, separate garage, only 2 of the many extra features.

METCHOSIN
For the kids — a run to a sandy beach; for mom a bright and cheerful house with lovely mountain views; for dad a 1-3 acre lot that is a gardener's paradise. 3 or 4 bedrooms, full basement, large kitchen with eating area. Property is fenced and situated on a quiet street in area of quality homes.

CEDAR HILL
$59,900 will buy 4 bedrooms, a dining room, large kitchen, finished rec. room, 1½ baths, large fenced and private lot, well-constructed house with hardwood floors and situated on a little-travelled street that ends at the golf course. If you have a down payment — the bank has the rest, and I've got the house — can we get together? To view these lovely homes call MARION BRADSHAW, 386-2955 or 477-4125.

HIGHLANDS
2 ACRES
Two big bedrooms, gourmet kitchen, 2200 sq. ft. circular layout, 1½ baths, sauna, heated pool, interior. Reduced for quick sale, $77,500. TED CHARTRES, 386-2955.

RANCHER
REDUCED $2,000
A well-built 2-bedroom rancher on nearly an acre of land. Features sunken bath, large family room, sunken living room, quality carpeting throughout. Double carport. 1450 sq. ft. for only $62,900. MLS. GEORGE WALL, 386-2955 or 477-0548.

PANICSVILLE
Come on folks — let's view this 3-B.R. (one down), full-bsmt. gem in High Quadra area and make an offer to this anxious vendor. It must be sold quickly so please give me a call and have a look. LEIGHTON NOBLE, 386-2955 or 388-6275, Pager 789.

NEAT, CLEAN,
COZY
2-bedroom home, 3rd in full basement, fully updated and beautifully landscaped. Call ROCK CHALFOUR or PHIL McCLELLAND, 386-2955 or 478-8230 to view this lovely home.

Cedric Steele
Realty Ltd.
388-6258

GRANDAD'S
COTTAGE
I'll bet you would like a small chunk of land you can call your own? A retired prairie farmer picked this place many years ago because he wanted some privacy and garden. This two-bedroom, no-step home offers: a large country kitchen, except its got that big dining room too. L.R. Franklin fireplace and a verandah porch that faces west for those easy summer nights. Asking $67,900 for this terrific opportunity. Show time is a telephone call away.
GARRY BENTHAM
388-6258 652-3049

BAREBONES
REVENUE
Clean as a hospital and homey as mom's place best describes our duplex. It's close to schools, transportation and shopping too. The view is to the east over trees and manicured gardens. You will see that this is an exceptional opportunity if you take the time to look. Most people try and judge a book by its cover, can you? All it needs is your inside inspection on this EXCELLENT OPPORTUNITY while it lasts. Live in or rent the whole place.
GARRY BENTHAM
388-6258 652-3049

WESTMONT
REALTY (1977) LTD. 388-4434

OPEN HOUSE
SAT. & SUN., 1:00-4:00
560 LEASIDE
This better than new home has 3 bedrooms up, 2 bedrooms down, 3 bathrooms and finished rec. room. All comfortably heated by an efficient hot water system. Separate garage at rear with large office or workshop. Appointment to view call:
388-4434 ARNOLD MARR 477-5233

U-VIC AREA
4006 DAWNVIEW CRES.
Follow arrow from GordonHead and Edgelow, UVic is at the door step of this executively built 3 bedroom home. Over 1600 sq. ft. of luxury plus double garage. Quiet land secluded and nicely treed lot all professionaally landscaped. All is done — move right in. Appointment to view call:
388-4434 ARNOLD MARR 477-6233

1002 BAY STREET
What a steal. Nice small home on excellent lot. Drive by and then make an offer on $42,900.
WAYNE BUTTERFIELD 388-4434
IRV LIDSTONE 477-0982

TREEBANK
Executive home for the people who like a little of a lot of things!! Tudor style with water view. Luxury throughout. Those thoughtful little built-ins and necessities so many contractors forget or can't afford to include. A must see. Make an offer on reduced price of $133,000.
IRV LIDSTONE 477-0982
WAYNE BUTTERFIELD 388-4434

I OWN 2519 BELMONT AVE., and I must sell it to finance my second year of law school. It is a large house with two fireplaces, full basement, drive-in garage, etc. It is a solid, comfortable home with a lot of space. I am asking $55,900. There is presently an assumable $51,000 first mortgage at 10¼ per cent due in four years, so financing could be simple. I'll be there Saturday and Sunday, please come and have a look. Call any time at 383-6613.

REDUCED TO $54,000
Good family home. 4 Bed Rm. Large kitchen ad sunken living room with F.P. Fenced in garden, quiet street. Close to golf course and shopping centre. ML 33074
ERIC HANSEN
479-7161 479-3224

250 HOUSES FOR SALE

BOORMAN'S
612 Fort St. 386-7521
2945 Cadboro Bay Rd. 595-1535
BICO
BOORMAN INVESTMENT CO. LTD.

Cadboro Bay
Seclusion
$87,900
A charming two-level, three-bedroom home offering great character and originality in design. Dark oak floors, old brick fireplace, private sundeck, rough cedar exterior and a spacious private lot. These features and many more add up to a very special opportunity. Call for appointment to view, Gail Weinberg, 595-1535 or Res. 477-4467. Ian Boorman 595-1535 or Res. 592-3335.

START HERE
(Saanich Oak Bay Border)
Ideal for starter or retirement — 2-bdr, no basement home. Stucco exterior, plaster interior, oak floors, only 20 years old. Nice level lot with separate garage — $44,500.
595-1535 OLGA ZACHARY 592-2265

Old Character
$74,500
On a quiet street above scenic Gorge walkway, this super old character home combines modern convenience with old world charm, stained glass windows, solid oak fireplaces — all between 1 — are in the LR., DR and library. Country kitchen with alcove is adjoined by 2nd bathroom and laundry room. Recreption hall has dark wood panelling and staircase which leads up to three large bedrooms. Rec room is down. See this lovely old home with:
386-7521 JOHN DUECK 731-3678
595-1535 GAIL WEINBERG 477-4467

Oak Bay
((South)
$62,900
Bright and cheery stucco bungalow with green trim near school, bus and corner grocery in the delightful Windsor Road area. ½ mile from folksy and friendly Oak Bay village. Entrance hall, 18 ft. LR with fireplace, 19x9 DR, 10-ft. sunroom, two good size BRs and big modern kitchen. Over 1100 sq. ft. plus bsmt. Early possession.
386-7521 JOHN PLATT 383-2700

Contemporary
Sea Views. Not yet finished. Buy as is. See and make offer. 3 bedrooms, Rent and basem. Over ½ acre $56,000. MLS 32418.
JOHN HOLMS at 386-7521

Country Home
ON A LARGE LOT (96'x193') with some seaview, yet only 15 min. from town. It has a gleaming oak floor in the cosy LR with its pleasant country and sea views. Dining room, country kitchen with B.I. oven. Two bedroom. and 3-piece bath. Full basement with drive-in garage. A charming home with a realistic price of $59,500. MLS.
386-7521 TOVE BARLOW 477-9859

Sweeping View
Very smart and spacious two-bedroom, full basement home on a large arable lot with views from living room and SUNDECK over Woodwyn Valley. PRICE FOR QUICK SALE AT $56,900.
386-7521 PHIL SIMPSON 595-1863

Small Family Home
Only $38,800
Living room with large fireplace. Dining room, 2 bedrooms. Laundry off kitchen. Separate storage building. Victoria West. Call:
JOHN HOLMS at 386-7521

Your Own Front
Door
Your Own Laundry
$36,500
(New Listing)
Attractive 1300 sq. ft. 2 storey condominium home in beautifully landscaped 4-storey complex just 5 minutes from downtown Victoria with bus each way at door. Entrance hall, 20 ft LR, 9x10 DR with patio door, attractive Kitchen with fridge and stove. Ldy Rm with washer and dryer and 2-pce. bath. 3 BRs up with 4-pce bath and storage rm. WW carpet throughout. Gross taxes $522. Monthly fee $25. Children welcome. Pets subject to approval. (MLS—LBX)
386-7521 JOHN PLATT 383-2700

UPLANDS
$129,000
A quality home which has been well maintained since 1946. In addition to the home being fully insulated and having economical hot water heating, the roof has been recently replaced and the interior and exterior redecorated. The main floor offers over 2000 sq. ft. which consists of a 24.5x15' living room with a feature fireplace — separate dining room — bright spacious kitchen with an eating nook and sundeck overlooking secluded rear yard — three bedrooms (master — 14.5x15' with ensuite and walk-in closet). Grand entrance hall. The full basement has a fourth bedroom, third full bathroom — three recreation rooms, and easy access to a double attached garage. MLS 33334
Ian Boorman — 595-1535 or Res. 592-3335

COZY COTTAGE
$33,900
An ideal starter home located on a 50'x130' lot on a quiet street in Victoria West ML 32094
Ian Boorman 595-1535
or Res. 592-3335

OPEN HOUSE
Monday 7 to 9:00
3469 Bethune Ave.
$48,900
Excellent value, this white bungalow is situated on a 50'x120' lot in a pleasant, convenient location. Main floor offers a through entrance hall, spacious living room with fireplace, dining room, utility room off kitchen and two bedrooms. The full basement has a large recreation room with fireplace and in addition there is a separate garage. MLS 33689.
Ian Boorman 595-1535 or Res. 592-3335.

A.H.O.P.
NEW HOME!
Lot is 122'x100'
$1250 DOWN!
(Under old A.H.O.P. scheme)
2828 Sooke Lk. Rd.
Turn left off Island Hwy. at Shell Service Station, before Goldstream Park, go approx. 1000 yds. and look to your right.
FULL PRICE JUST
$45,000!
Low monthly payments if you qualify for Gov't Subsidies.
Malen Const. Co. 658-1122

Waterfront
Contemporary
Cedar and glass highlight the exposed aggregate in this 1-year-old architect designed luxury home. In-ground swimming pool. Master bedroom is a suite in itself. Very private in-town location. Sunken living room. Private dock. Reduced to $199,500. Flexible terms. See it, discuss it with ROB ANGUS, 652-2576. NATIONAL TRUST, 595-2121.

SIDNEY FAMILY HOME. 3 BEDrooms plus, 2½ bathrooms, den, finished rumpus, fully landscaped. By owner, 656-3733.

SAVE YOUR HARD EARNED dollars, delete the middle man. 4 bedroom house. 3075 Wascana Street, large lot. 384-7891.

250 HOUSES FOR SALE

THE "HISTORY MAKERS"
WHITTOME'S
DRIVE BY
304 Cadillac
$54,500
Very smart and well maintained 3 BR (1 dn) Rancher with ground level entrance — Views of Olympics — close to bus and shopping. ML. To view — call:
479-1667 BRIAN BROWN 479-1667

OPEN HOUSE
1521 BURTON
SUN. 1:30-4:30
Great starter or retirement home — completely renovated — lots of room — Large country style kitchen. Extra parking: Offers to $46,500.
479-1667 BAZ PHARAOH 658-8449

$47,900.00
4 Bedrooms, 2 sets of plumbing. Family room. Low tax area. Located with fine homes in Langford. ML 33763. To view dial Cliff Stretch, 479-1667 — 388-6275, pager 2837.

FAIRFIELD
$63,500. Three bedroom no step home, 1 blk. from the sea. Fast possession. To view dial Cliff Stretch, 479-1667 or 388-6275, Pager 2837.

$45,500
Will buy this lovely 2-bedroom full basement ½ duplex near Spectrum School. Featuring large living room and dining room, with beautiful wall-to-wall carpeting and very large bedrooms. Full basement has a 3rd bedroom roughed in, and lots of room for further development. Near all schools and transportation.
479-1667 DOUG RELF 479-5761

RARE
OPPORTUNITY
Owner transferred and must sell this attractive 4-bedroom home quickly! Views of sea and city from step-saving kitchen and eating area and large dining room. Living room with F.P. Master bedroom ensuite, and rec room roughed-in. Easy walk to schools. This won't last long! View today. MLS.
479-1667 DOUG RELF 479-5761

COLWOOD
SPLIT LEVEL
Three-bedroom, 1½-bathroom home on 75x100 lot in the preferred Colwood Lake area. Finished rec room with electric wall FP. High carport with easy access to rear. Located off Charlotte off Marlene. Price $64,900. Exclusive. Courtesy. Wilfred Davis, 479-1667 or 658-8384.

3 LARGE BDRMS
in this family oriented home in the Oaklands district. Very comfortable panelled LR with FP, den or library, hot water heated and stucco exterior with new double garage. Close to schools and playground. $55,900.
479-1667 DOUG RELF 479-5761.

CUSTOM BUILT
Beautifully built by the owner nearly 3 years ago, this 4 bdrm., 3-bath home features superb material and workmanship. Spacious and gracious is the theme throughout the two completely developed levels. Absolutely certain to please the knowledgeable buyer. To view call Lillian Hendy, 479-1667 (24 hrs.)
H. Whittome & Co. Ltd.

Montreal
Trust
JUST OVER ½ MILE FROM DOWNTOWN
FANTSTIC CITY AND DISTANT SEAVIEWS
OPEN HOUSE
1288 MONTROSE
Everyday 1:00-4:00
—Lovely shrubbed suny lot,
—good looking, 4 bdrm. pool home,
—rom for in-laws,
—plenty of parking,
—Asking $89,900.
MURRAY LUCAS
386-2111 656-4956

NEW MLS
COLWOOD
$59,900
A family home in a family neighbourhood featuring 3 bdrms. (main), 3 sets of plumbing (inc. master ens.), warm kitchen with lovely wood breakfast bench for those early morning get togethers, full basement with some development and extra parking for boats and campers. For more information on an opportunity to view, please call:
386-2111 GARY RESTELL 478-6987

ESQUIMALT GEM
Owners transferred, must leave lovely home. 3 bdrms., leaded glass french doors lead from entrance foyer to L.R. with cozy fp., cab. electric kitchen, sundeck off D.R., full high basement with rec. room, bedroom, bathroom. Large treed lot backs onto secluded parkland. $59,500.
386-2111 ART PEAKER 477-3957

BRAND NEW
BRAEFOOT HOME
$75,000
—3 bedrooms (main),
—ens. plumbing,
—2 heatilator fps.,
—thermopane throughout,
—part dev. basement,
—1238 sq. ft. (main),
—on cul-de-sac,
—lovely residential area,
—Offered at $75,000 MLS.
386-2111 GARY RESTELL 478-6987

VALLEY VIEWS
7 YEARS MOVING
EXTRA PARKING
With views toward Mt. Tolmie, this 2200 sq. ft. (total) family home features 3 bdrms. kitchen w-E.A., L-shaped L.R.-D.R., rec room w-fp and den (down), and plumbing on each floor. Also, extra parking for that boat and camper and only minutes to town by car. Open to offers on the asking price of $73,500. MLS.
386-2111 GARY RESTELL 478-6987

MUST BE SOLD
NOW
This 2-bedroom, 2-storey home with full basement is in an "economic development area" of the BURNSIDE plan. Rent and hold, or buy and live in. Offers on price of $39,900 desired. MLS 33217.
NEIL RAWNSLEY
386-2111 595-1507

BRENTWOOD BAY
—Quality one owner home, on a 90x114' semi-secluded corner lot.
—Oil hot water heating system.
—30' living room and dining room
—Through hall, 3 bedrooms.
—Large bright kitchen with eating area.
—Dishwasher and garburator.
—Laundry off kitchen.
—Full basement, one room finished with bathroom.
—Garage and workshop area.
—By owner — $65000. To view 974 Clarke Road (off West Saanich Road). Phone 652-1424 all day Fri. Sat., Sun. After 2 p.m. Mon. Tues., Wed., Thurs. No agents. Please.

250 HOUSES FOR SALE

HENDERSON REALTY LTD.
385-9741 (anytime)

OPEN HOUSE
SAT. & SUN.
1-3:30 P.M.
207 CADILLAC AV.
$50,500
Stucco bungalow 2 bedrm. full bsmt home in top condition. Built-in cabinets in separate dining room and kitchen. Extra room in bsmt. Large patio off kitchen, stove and fridge included and excellent financing available to your low down payment. Must see inside.
JACK HENDERSON 652-3157

TAKE YOUR
ROOM-MATE
FOR A DRIVE
TODAY
710 LAMPSON—875 sq. ft. condo 2 Bdrms. Top location. Value priced at $36,900.
1453 TAUNTON — Updated 1,165 sq. ft. 3 bdrm. Large living room. Ground level entry. Only $45,900.
2871 COLQUITZ — Solid home. Needs paint — 2 Bdrms. 3rd in full bsmt. Still only $49,900.
1436 CAMOSUN — 3 legal suites. Stucco building. Shrewdly priced $49,900.
3569 RICHMOND — 1220 sq. ft. Top quality. Full bsmt. Spacious home. Mt. Tolmie area. $69,900. MLS.
STAN TRONT 477-2829
CHARLES ARNOLD 592-6454

PRICE SLASHED
TO $2,000
BELOW APPRAISAL
Yes, this home must be sold and should go fast at this low price. 2 bdrms, full basement, quiet no through street near bus and Jubilee Hospital. Rewired and plumbed, new roof, good condition and only $39,900. Call me now. BUD HUDSON 479-3849, or 385-9741.

FRIDGE, STOVE
& DRAPES
Are included in this dandy home on a large lot with 9 Fruit trees and many shrubs, 3 bdrms, (one down), rec room and huge sundeck. This is a winner at only $52,900 BUD HUDSON 479-3849 or 385-9741.

NR REALTY
NORTHERN PACIFIC
REALTY LIMITED
309-1020 McKENZIE AVE.
479-1687

OAK BAY!
2 Bedroom, stucco bungalow on a quiet street near the Rec. Centre. Full basement. Nice yard. Presently rented at $385. per month. Asking $56,000.
John E. Thomson
479-1687

NEEDS WORK!
Same location as above, this very large (could be 4 bedroom) home has been rented for a few years and needs some T.L.C. Full basement plus finished attic. Asking $49,500.
John E. Thomson
479-1687

NO STEP
Small, 1½ bedroom cottage near the Jubilee Hospital. Good size L.R. with wall to wall. Appliances and drapes included. Presently rented at $250. Asking $39,500.
John E. Thomson
479-1687

4 PLEX
deal "Live-in" with a large, 2 bedroom plus den or rec. room owner's suite. Located on the Gorge Area on a double lot with a 'Park Like" setting. Call me and let me explain how easy it can be to have your tenants help you make your mortgage payments. Priced at $135,900 and we will consider all offers to trade! M.L. 33930.
John E. Thomson
479-1687

DFH
477-7291
D.F.H. Real Estate Ltd.
1589 McKENZIE AVE.

2 ACRES
4 OR 5 BDRMS.
4-year-old, 2-storey home of almost 2300 sq. ft. of finished living area. Family room off kitchen. Den or 5th bdrm. separate dining area plus 4 bedrooms up, attached garage. A super family home on Doyle Rd. off Old West Saanich Rd. Property is level, fenced and has a small 4 stall barn. Offers invited on asking price of $116,000. Must be sold. Contact BILL KOZAK at 386-6164 or 388-6275, pager 2880.
CASTLE PROPERTIES LTD.

$39,500
South Esquimalt
A nice old home with plenty of character as well as an attached greenhouse with lots of organic soil in the 53'x142' lot. Small bedrm. on ground floor and 3 bedrms. upstairs. Newly painted inside and out, new kitchen cupboards, attractive older style L.R. with fireplace. Try $49,500-$2000 dn. on this new MLS listing. JIM RANSON, Westgate Rlty. 388-9941 Res. 479-5910.

12 ACRES
FAMILY HOME
Imagine a modern two-storey home with over 2500 sq. ft. of quality construction overlooking 12 acres of choice land (with irrigation pond) in a convenient locaflo near Elk Lake. The askig price $169,000.
IAN BOORMAN
595-1535 or Res. 592-3335
BOORMAN INVESTMENT CO. LTD.

VIEW ROYAL
2.3 acres. Quality construction in the comfortable 2½ bedrooms, full basement home. Living room with fireplace and OAK FLOORS. Parklike setting — garden space — about 1 acre still in natural state — LOVELY! And so close to schools, new hospital and bus.
$89,900.
388-7557 Wally (5-7 p.m.) 477-7766
388-7557 Adeline 477-8562
CAPITAL CITY REALTY LTD.

BRENTWOOD BAY
4 BEDROOMS
2 BATHROOMS
Perfect family home, close to schools and shops on a level ½-acre lot with loads of parking.
Full details by call anytime
385-3435 AL VICKERS 652-2257
P.R. BROWN & SONS

LODGE POLE PINE, NATURAL log house, approximately 1800 sq. ft. includes large loft and balcony. Rich honeygold colour, will move and complete on your homesite. A prestige home for the discriminating. For appointment to view 754-3868 Nanaimo.

250 HOUSES FOR SALE

JACK MEARS
OAK BAY REALTY LTD.
Where Trust is the Basis of All Business

OPEN HOUSE
543 ST. PATRICK
SOUTH OAK BAY
SUN. 2-4 P.M.
By the seal Charming 3 bedroom spacious bungalow. Living room with fireplace, separate dining room, super sun room, full high basement with rec. room. Situated on a secluded 64' x 120' lot. Asking $77,500. ROSELLE JACKSON 598-1093 or GIBBY McLEOD 598-2264 or 598-3321 anytime.

SUMMERTINE!
And the living is easy in this post and beam, high on a hill with minimum of upkeep. Three bedrooms, three sets of plumbing, extra large dining room and floor to ceiling rock fireplace in the spacious living room. Full high basement, could provide more living space. View anytime by calling MARKIE MUNN or MARJ NAPPER at 598-3321.

FOR PARTICULAR
PEOPLE
This is a prestige home for those who want something different. 4 bedrooms, 3 bathrooms, indirect lighting, wonderful kitchen for the busy housewife, enclosed yard, wall to wall carpeting and many more extras. Could not be replaced for the asking price of $114,900. Try your offer. To view call MARJ NAPPER or MARKIE MUNN at 598-3321 anytime.

REMEMBER THE 20's
Here's a 2 bedroom, basement home in Oak Bay. Built in 1923. It is close to everything and a great starter or retirement. The lot is 50 x 134 and there are 4 appliances included. All this for $49,900. To view call MARJ NAPPER or MARKIE MUNN at 598-3321.

SWARTZ BAY — $65,000
Modern bi-level home in an excellent residential area close to waterfront. Main level consists of living room with natural rock fireplace, dining room opens on to sun-deck. Spacious kitchen with built-in dishwasher, three bedrooms, 4 pce. bathroom with 2 pce. ensuite. Lower level contains fourth bedroom. Remainder roughed-in and insulated. Half acre lot, municipal water supply. For appointment to view call BILL RICHARDS at 598-3321 or 595-6219.

CEDAR HILL — SHELBOURNE
Conveniently located close to shopping plaza, schools, this immaculate home has 2 bdrms on the main plus 3 down! The large living room has a fireplace, the kitchen is up to date and so are the plumbing and wiring. Taxes are low and the price is only $56,500. To view this attractive property please call JOHN BARNES at 598-3321 or 598-4243. MLS 32969.

MAPLEWOOD — MLS33784
Quality built home and quality location. Immediate possession is yours if you want this three bedroom full basement home on a fully fenced and secluded, nicely landscaped lot in a most desirable area. All offers considered on the asking price of $64,500. For further information please call DENNIS BERRY at 598-3321 anytime.

ONE STEP SWEETHEART
On quiet street in a lovely neighbourhood near Hillside Mall. 20 yr. old home in excellent condition. 1200 sq. ft., 3 bedrooms, living room with fireplace, dining room, lovely lot. $57,900. New exclusive. JACK PETRIE 598-8736 (res) or HAROLD WHILEY 592-2798 (res) or 598-3321

LARGE LOT —
UNIVERSITY AREA
A very interesting home of 4 bedrooms, 2½ baths, and transferredvendor anxious for offers on $69,900. Call me for more details, such as the second floor secluded sun-deck. JACK PETRIE 598-8736 (res) or 598-3321 (please leave message).

2 STOREYS, 2 baths, $48,900
Quiet street in leafy Fernwood area. 3 bdrm. dining room with fireplace. Lovely lot with extra parking and separate garage-workshop. Master bedroom features view of Mt. Baker. Excellent starter. Open to offers on $48,900. JACK PETRIE 598-8736 (res) or 598-3321 (please leave message).

I RAN
OUT OF FINGERS
COUNTING THE
AMENITIES
IN THIS NEW
SPLIT LEVEL
HOME
—Teak cabinets
—Unique en suite arrangement
—His and hers closets
—Old brick heatilator FP
—Thermopane windows
—Extra insulation
—Double carport
—Cedar siding
—Large lot
—Quiet cul-de-sac
—Asking $65,900
Terry Watling 477-1841 388-5464
Bernie Wilkinson 477-8838 No. 344
Block Bros. Realty Ltd.

BROWN BROS. on LANSHARD
"People Helping People"

OPEN HOUSE
1278 Bay Street
Sat. and Sun.
June 24 and 25
2-4:30
$43,500
A clean, sparkling 2-bdrm., no basement bungalow. Vacant. Clear title. Quick possession. Flower gardens.
FRANK BUTLER, 592-1315
or 385-8771 (anytime)

$52,500
REFINISHED HARDWOOD FLOORS, OAK TRIM THROUGHOUT PLUS SOLID OAK FRAMED FIREPLACE, MANTLE AND HUTCH HIGHLIGHT THIS UPDATED 2-BEDROOM, BASEMENT HOME. A DECEIVING HOME TO DRIVE BY SO PLAN TO TAKE A MINUTE AND WALK THROUGH. WE THINK YOU'LL BE PLEASENTLY SURPRISED.
1030 CLARE ST.
OPEN TO VIEW
7-9 P.M. TUES., THURS., SUN.
RICK AT D. DAWKES LTD.
384-7128 or RES. 598-1937

CONTRY ESTATE
CLOSE IN
3 ACRES
SECLUSION
Panoramic views of sea, Gulf Islands and valley. Contemporary post and beam home with large living room, dining room, 4 bedrooms, 3 bathrooms, 3 family rooms, billiard room, 2 unique fireplaces — all this in a Butchart's Garden setting of lawns, shrubs, flowers, fruit trees of all kinds, berries, veg. garden. Outdoor living on two large patios. Subdivision possibilities. Asking $220,000. Terms. 652-3137.

250 HOUSES FOR SALE

Victoria Realty LTD
386-3585

OPEN
SUNDAY 1-4
2042 HAIDEY TER.
(Off Steilys X Rd.)
DELUXE — almost 1300 sq. ft. on the MAIN and full basement, all on 1-3-acre lot. Double attached carport. Large rooms — ideal family home 10 minutes from Woolco. Mainland bound vendor offers this home at a bargain $76,900. MLS. Jack Kennish, 386-3585, 479-3061.

SAANICHTON
TRADITIONAL
CAPE COD
OPEN WED.-SUN.
2-4 & 7-9
Absolutely a beautiful home on a lovely rural lot. 4 bedrooms, 2 full 4-

250 HOUSES FOR SALE

BLOCK BROS.

SELL THROUGH TV AND VIDEO

OPEN NIGHTLY TIL 8 P.M.

136 OLIVE ST. OPEN HOUSE

SUNDAY 2-4. Older home that has been well cared for over the years. Has 2 bdrms. down and 1 up. LR and FP. Large kitchen. 4-pce. bath. Large backyard has been a productive vegetable garden.
MaryAnn Waldmann
386-3231 477-5739

OAK BAY BORDER $38,900

Unbeatable value in this area. Spacious 2 bdrm. home on impeccable, large lot with mature fruit trees and garden area. A true family area, close to schools, rec centre, shopping and hospital. Call now.
Ray and Christine Milen
386-3231 592-3652

GORDON HEAD

Only $48,700. Lovely 2 bdrm. home with stone FP, large LR and spacious kitchen. Located close to schools. Open to offers. Call now:
Ray and Christine Milen
386-3231 592-3652

SAANICH PENINSULA

Quiet elegance in this one year old home. Cedar shake roof. 3 bdrm. with large master ensuite. Large LR with FP, separate DR, family room and den all on the main. Full bsmt. Large lot with trees. Asking $122,500.
Ken Richardson 656-6958

GREAT POTENTIAL

This 3 bdrm. bungalow with some T.L.C. could be made into a charming home in an area of educational facilities. $30,500.
386-3231 Jean Mathieson 595-7655

DELUXE CRAFTSMANSHIP

Here is hard to find quality, in a luxury home with 4 bdrms. and many built-in bookcases. Home efficiently planned as a space saver and a step saver. Large spacious lot in a much sought after area close to beach — $89,500.
386-3231 Jean Mathieson 595-7655

Exceptionally well kept home in Brentwood Bay. 1266 Knute St. Only 5 yrs. young. Reduced price for quick sale. Owners moving.
386-3231 Edna Sargent 383-2202

GET SMART

Why duplex an old house when you can legally duplex this 3 yr. old 5 bdrm. home close to schools and town. Easy care lot. If you're revenue oriented this is for you. $60,900.
386-3231 Cliff Haslam 598-4430

NEW FAIRFIELD LISTING

First time on the market, 2 bdrms. on main floor plus one upstairs, large kitchen, 18x13, full bsmt., oil hot water heat and beautiful level lot, $56,700.
386-3231 Cliff Haslam 598-4430

GOOD DUPLEX

Located 2531 Prior St. Tenanted. Drive by then buy this never vacant home close to town at a realistic price of $55,900. Possible suite for owner in bsmt. Quick possession.
386-3231 Russ McDowell 382-7930

GENTLEMAN FARMER

View this in our office anytime. Extra revenue from modern 2 bdrm. bungalow rented. Country atmosphere on 2½ acres of pastureland fenced and cross fenced with pond for livestock. 2,900 sq. ft., 3 bdrm., 2 bth., ranch style home. 3-car garage. Large paved parking area. Near new barn. 28 fruit and nut trees. F.P. $149,900.
386-3231 Russ McDowell 382-7930

BRENTWOOD BAY

New listing $53,900. Very desirable location with Malahat Views. Lovely spacious kitchen. 3 bedrooms. Beautifully landscaped garden with mature trees, shrubs and garden area. Real value here.
Residence Office
652-3206 Anne Howard 477-1841

FAIRFIELD-ROCKLAND SEAVIEWS 4 BEDROOMS

On a quiet avenue, a few steps to the beach, a delightful versatile 4 bedroom, 2 storey home with 3 fully finished rooms plus a workshop in the basement. Large living room with fireplace, dining room, spacious kitchen with separate breakfast nook and glass doors to a private sundeck and a fully fenced garden with mature fruit trees, $79,000.
Residence Office
598-1420 Ted Walford 477-1841

OAK BAY 2 STOREY HOME ESTEVAN VILLAGE

A charming 3 bedroom, 2 storey home on a quiet street close to Estevan Village and the beach. Large living room with fireplace, dining or family room, spacious kitchen, 2 extra bedrooms in basement. Nice garden, with fruit trees, with back lane entrance. Needs some decorating, and is sensibly priced at $65,800.
Residence Office
598-1420 Ted Walford 477-1841

SOUTH OAK BAY CONTEMPORARY TUDOR PANELLING and BEAMS

Situated in an exclusive cul-de-sac of elegant homes, a 4 bedroom residence of rich panelling and beams. Spacious, fully panelled reception hall, living room with red brick fireplace, formal dining room, fully panelled den with fireplace and built-in bookcases, and a kitchen with built-in Jenn Aire counter top, wall oven etc., with an adjoining breakfast-cum-family room complete with fireplace and glass doors to the private patio and fully fenced garden. 3 bathrooms. Exceptionally large master bedroom with a 5 pce. 12x12 ensuite plus Franklin fireplace. Rich wood bannisters throughout. Laundry room upstairs. 3 heatalator fireplaces. $139,000.
Residence Office
598-1420 Ted Walford 477-1841

SOUTH OAK BAY SECLUDED CHARACTER COTTAGE

An intriguing 3 bedroom character cottage totally secluded on a large beautifully hedged garden, complete with back lane. Spacious living room, separate dining room, tastefully modern kitchen, 2 bedrooms downstairs, 1 large bedroom with adjoining study upstairs. No basement. $87,500.
Residence Office
598-1420 Ted Walford 477-1841

SOUTH OAK BAY EARLY 1900 TUDOR HALF ACRE GARDEN

A stately Tudor residence on a secluded half acre garden, with reception hall, beautifully panelled drawingroom, dining room, den, and a large modern kitchen. Office or reading room, 4 bedrooms. Double garage. EXCLUSIVE. $135,000.
Residence Office
598-1420 Ted Walford 477-1841

LARGE CHARACTER HOME OR DUPLEX OAK TREES AND LAWNS HIGH VIEWS

A grand 2 storey family home or duplex in an exclusive area of Esquimalt. On almost a half acre of oak trees and lawn, with excellent high views. Reception hall, living room with fireplace, large dining room, family kitchen, and an optional 4 or 5 bedrooms, Den, Hobby room, 2 bathrooms. Exceptional value at $79,000.
Residence Office
598-1420 Ted Walford 477-1841

565 HEATHERLY

4 BR's
REC ROOM
GARAGE
$35,900
Call GAIL JENKINS the
478-5561 ORANGE BIRD 478-6458

250 HOUSES FOR SALE

BLOCK BROS.

OAKLANDS COTTAGE LOWEST POSSIBLE DOWN PAYMENT

An excellent opportunity as owner will assist with financing on this attractive 3 bedroomed, full basement home. All services have been updated. Garden is fully fenced. In a convenient location close to all amenities. Realistically priced at $40,900.
Residence Office
592-2723 Sheleah Hall 477-1841

GORDON HEAD SPLIT LEVEL

$64,500. Attractive home and garden that demands consideration. 3 bedrooms & master ensuite. Lounge with fireplace. Covered sundeck. Comfortable den. Convenient for schools and transportation.
595-0135 Geoff Jackson 477-1841

.98 ACRE IN CENTRAL SAANICH

Towering evergreen and flower gardens enhance the setting for this 1274 sq. ft. home. 4th BR, 3 pce. bath, rec room with wet bar in professionally finished bsmt. All levels of school within walking distance. Good financing available. Call:
478-5561 PAT WALKER 474-1581

EXCELLENT VALUE COLWOOD

in a quiet area of newer homes on a nice lot close to schools. 3 BRs, full, easily developed basement. This is a new listing but owners are anxious to sell. Asking $53,000.
478-5561 BOB PAUL 478-2477

½ ACRE—METCHOSIN

Older, but in fine condition, 3 BR's, nice size living room and dining room. Ideal family type home. Nicely treed, area for vegetable garden. Must be sold, priced right at $47,900 MLS 33391.
NORMA SAUNDERS
478-5561 478-9182
478-5561 BILL LEWIS 478-5616

A LOVELY HOME

Only 2 years young, 3 BR's, 1200 sq. ft., bsmt. well finished with FP in rec room. Ensuite. Good lot. Exceptional value by anxious owner at $54,900. We guarantee and trade homes. I also have a 2 year old tudor beauty, 3 BR at only $49,900. Call:
478-5561 FRED CRAIG 642-3856

BE OUR GUESTS! SUNDAY 2:00-4:00

Come view this modern three level split home at 2409 Bette Dr. in the beautiful Colwood Lake Estates. 3 BRs, two car garage, 3 baths. View in person or on tape in our viewing centre. $66,230.
GLORIA McCLEAVE
478-5561 4782965

$43,900

3 BR's
2 BATHS
Subsidized payment.
Call GAIL JENKINS the
478-5561 ORANGE BIRD 478-6458

$67,900

COLWOOD DUPLEX
VIEWS
LARGE LOT
QUIET AREA
Call GAIL JENKINS the
478-5561 ORANGE BIRD 478-6458

3905 SANDELL

GORDON HEAD CONTEMPORARY
DEN — 2 BR's
$72,900
Call GAIL JENKINS the
478-5561 ORANGE BIRD 478-6458

1198 GOLDSTREAM

LAKE VIEW
FRUIT TREES
3 BR HOUSE
2.98 ACRES
$72,900
Call GAIL JENKINS the
478-5561 ORANGE BIRD 478-6458

2270 ALICIA

COLWOOD LAKE ESTATES
NEXT TO GOLF COURSE
GEORGIAN 3 BR's
FAMILY ROOM WITH FP.
$84,900
Call GAIL JENKINS the
478-5561 ORANGE BIRD 478-6458

2199 AMELIA

$61,900
3 BRs
DEN
REC ROOM
CUSTOM KITCHEN
Call GAIL JENKINS the
478-5561 ORANGE BIRD 478-6458

1308 WILHEMINA

LARGE LOT
QUIET CUL DE SAC
BR's
ENSUITE
QUICK SALE DESIRED
Call GAIL JENKINS the
478-5561 ORANGE BIRD 478-6458

LOVELY LOG BY LAKE

Truly unique custom designed lot home across the road from Shawnigan Lake. Huge rock fireplace in sunken LR, spiral staircase up to nigAn Lake. Huge rock fireplace in sunken LR, spiral staircase up to large master with 4 pce. ensuite and 23 x 15 rec room. 3 BR in all plus separate DR, utility, loads of sundeck, all on ½ of an acre. 1 acre lot next door may be be purchased at $16,000. Newly listed at $85,000 478-5561 MIKE MYERS 478-6349, 388-6275 pager 799.

SOUTHERN MANSION

A very fine executive home of 7,000 sq. ft. on 1¾ acres with frontage on Albert Head Lagoon. Huge rooms throughout totalling 7 BRs, 7 baths. Roman whirlpool bath is featured in bsmt plus in-law suite, large rec room and storage. Power saving features, double windows, extra insulation and unique heating system. Asking $195,000 at 85 per cent completion stage. 478-5561, MIKE MYERS, 478-6349, 388-6275 pager 799.

WANTED: 4 ACRES

Developer requires 3 to 4 acres in Colwood-Langford area. Prefer mostly flat land for high density use. All enquiries treated with strictest confidence. Top dollar paid. Please call 478-5561 MIKE MYERS, 478-6349, 388-6275 pager 799.

90 FT. WATERFRONT

Views from practically every room. Nicely sheltered sandy beaches with easy access from home, ½ acre mostly natural state. Custom designed 3 BR home, vaulted and beamed ceiling, 2 huge FP's, loads of sundeck. Very bright and sunny in the Metchosin area near Pearson College. View by appt. with 478-5561, MIKE MYERS, 478-6349, 388-6275 pager 799.

LANSDOWNE Properties Ltd

ROOMY LIVING

3 BDRM—$51,500
VIC WEST
A very clean family package with large rooms up and down and a full basement for extras. The larger lot is fenced and landscaped with lots of off-street parking. Try $2,600 down. CALL ALAN PETERSEN 592-2431 or 479-6110.

BY BUILDER

Selwyn Heights Subdivision
If you like cedar this house is for you. All cedar siding shake roof, nearly 1300 sq. ft. superbly finished home with full basement and top floor of over 700 sq. ft. for future development. Thermopane windows, electric heat, choice of cabinets and flooring For further details phone Ensign Construction Ltd., 479-0917 or 652-3572.

OPEN HOUSE

For sale by builder-owner at below cost price, $63,000. 1½ year old, 3 bedroom bungalow. 1560 sq. ft. of no-step convenient living. Much more than average cabinets, lots of paved parking and other bonus features. Come and see for yourself any evening this week after 6 p.m. and on Sat-Sun 1 p.m.-6 p.m. 1023 Leeds Place.

COLWOOD

New Colonial house — 3 bedrooms, full basement, Carport, sundeck and dishwasher. On a quiet street near Elementary and High School. 478-2944.

250 HOUSES FOR SALE

FOR SALE Royal Trust 477-0191 384-8001

3346 PAINTER RD.
SAT. and SUNDAY 2-4 p.m.
Owners leaving for the interior and this 4 bedroom, 2 bath home MUST BE SOLD. Shop and compare — asking $36,90, large treed lot, post and beam, main floor utility.
JACKIE WALDRON
477-0191 477-650

2236 KINROSS AVE.
SUNDAY 2:00-4:00 p.m.
A spacious 5 room bungalow on choice location close to bus, schools and stores. Needs some renovating. Asking $61,900. C. T. Quick possession.
477-0191 KEITH LECKIE 595-1667

$35,900
SIDNEY
Just listed this 1 bedroom cutie on nicely treed lot. Low down payment financing can be arranged for qualified purchaser. Drive by 10173 Resthaven Dr. (please do not disturb tenants), call me for appointment to view — exclusive with:
GALE CHRISTENSON
477-0191 477-7047

CORDOVA BAY SEAVIEWS

$64,900
Perfect for young or retired couple — 2 bedrooms on main, cosy living room with brick fireplace, large sundeck. Lower level presently used as inlaw suite. Extra large lot, .39 acres. A bit of seclusion, room for a good garden and good seaview. Exclusive with:
GALE CHRISTENSON
477-0191 477-7047

$49,900
A real buy at this price. Only 2 years old, 3 bedrooms, L-shaped living and dining room with fireplace plus rec room with rock fireplace and large utility room in lower level. All this on a nicely treed and landscaped lot. Located in the Broomhill district of Sooke — HOLD IT, think about the cost of similar homes in the city. You could probably buy a new car and 2 years supply of gas with the savings. If you want a whole lot of room and yet be away from the city, call me MLS.
GALE CHRISTENSON
477-0191 477-7047

TWO HOMES

Great opportunity to purchase 2-3 bedroom full basement homes on one ¾ acre lot in View Royal. Get together with a relative, cut your housing cost by purchasing together. Asking $120,000. Exclusive with:
GALE CHRISTENSON
477-0191 477-7047

ONE ACRE EXECUTIVE HOME

Fantastic buy on this 4 bedroom home close to Whitty's Lagoon. Over 2000 sq. ft. on one floor includes bedrooms, small office or sewing room, family room with heatilator F.P. Double garage and sauna in basement. Asking $99,000. MLS.
GALE CHRISTENSON
477-0191 477-7047

SUPER SUMMER SAVINGS

BROADMEAD — Spanish styling, 3 bedrooms, rec room, studio, double car garage. MLS 32162. $124,900.
SEARS-HILLSIDE — Quiet cul-de-sac hides 3 bedroom bungalow with drive-in garage, MLS. 32211. $82,900.
FAIRFIELD — Character residence with beams and panelling, 4 bedrooms, drawing room, formal dining room. MLS 31448. $106,000.
DONCASTER — Water and mountain views from large living room, dining room and kitchen, 4 bedrooms, 2½ baths, superior quality. MLS 30063. $114,900.
HOBBY FARM — Close to town with 5 bedrooms, 2 baths, bungalow, 1.25 acres, small barn, large 2 car garage. MLS 32893.
GORDON HEAD — Prestige builders home, 4 bedrooms, sauna, gourmet kitchen, underground sprinklers, trade-up. MLS 33394. $129,000.
CAREY-TILLICUM — The best 2 bedroom, full high basement home on a nice lot that we've seen. MLS 31826. $87,900.
CENTRAL SAANICH — Custom built 2 year old home, 2 and 1 bedroom, master has 3 pce. ensuite. Surrounded by quality homes. MLS 32893. $67,900.
HUNTLEY WRIGHT
477-0191 477-0897
477-0191 385-9950

MAKE IT YOURS!

Attractive, immaculate 3 bedroom home in Lakehill area. Built-in dishwasher, garburator, eating area in bright kitchen. Sundeck, good lot many other features make ths an excellent buy. $65,500. MLS. Phone
477-0191 DAN NASH 477-2076

$57,500

SWAN LAKE

Admittedly this house is on a busy road, but a corner lot with drive-in garage on quiet street. Well built, bright spotless, and priced to sell. 3 bedrooms, full basement, 4th bedroom down, well landscaped. Definitely under replacement cost.
JACKIE WALDRON
477-0191 477-6850

BEST OF BRENTWOOD

Out for a drive this weekend? Well circle this — These two lovely homes are on a quiet no-thru street (Lucille Dr. off Clark Rd.) and their price signs are in the front windows. Each has 3 bedrooms, en-suite baths, full basements, underground hydro, plus cablevision curbs, etc. Call me anytime, for I live out here.
477-0191 RON SEDGER 479-3673

SAANICH PENINSULA NINE MILE CIRCLE

OVER 10 ACRES
Offering for the first time an attractive 3 bedroom home having absolute seclusion and privacy. Large living room - dining room, wall to wall carpeting throughout, full basement rec room, bar, sunken garden, pond, greenhouse, etc. All this and much more for $144,000. To view please call:
RON & PATRICIA SEDGER
477-0191 479-3673

GORDON HEAD RANCHER VENDOR SAYS SELL

Now at $72,500, see this long low rancher just 15 years young and over 1400 sq. ft. of gracious living. 3 or 4 bedrooms, 2 baths, gracious living room with feature fireplace, large dining room, big kitchen, double garage, garden and all at the above sacrificial price. Call me anytime.
PATRICIA SEDGER
477-0191 479-3673

CUTE & COSY STRAWBERRY VALE AREA

First time being offered — lovely neat little 2 bedroom home that is just perfect for a starter or retirement — close to shopping, bus and schools. Asking $74,900.
PATRICIA SEDGER
477-0191 479-3673

6 SELECT HOMES $38,900 to $74,900

PASTORAL VIEWS
This bright, spacious, 2 bedroom, full basement home is on a large fenced lot. The back yard is beautiful with many shrubs, fruit trees and gardens. There is a sundeck looking over the backyard and into pasture land beyond. On a no-thru street! Asking $56,900. MLS 31966.

THE BEST OF EVERYTHING!

If your lifestyle requires a deluxe home — whether it be for ra cious entertaining or casual relaxing you owe it to yourself to investigate this elegant residence! Many extras included, like sauna, sunken tub, dream kitchen, etc., etc. It even has some lovely views! Good financing is available on the asking price of $113,500. Please call for appointment to view:
477-0191 KNUD SCHWER 478-8201

250 HOUSES FOR SALE

FOR SALE Royal Trust 477-0191 384-8001

CUTE COMFORTABLE CHEAP

Large, beautifully treed lot, quiet street, handy Town & Country location. Large living room with hardwood floors, knotty pine walls and brick heatilator fireplace, remodelled kitchen, 2 bedrooms, 4 pce. bath and carport. A terrific opportunity at just $38,900!! Vacant and priced to sell fast.

COOL SIDNEY CUTIE

Very attractive neat and bright 2 bedroom NO-STEP rancher on lovely well landscaped lot. Loads of storage. Attached garage, main level utility room. BUILT-IN AIR CONDITIONER, bright spacious kitchen and dinette. Lovely STONE FIREPLACE, etc., etc.! Beautiful quiet area. Asking $54,900. MLS 32784.

JUST LISTED UNIQUE LOCATION

Attractive, immaculate, near new, 3 bedroom, full basement home on quiet, secluded yet handy to town, bus, etc., in the Cook-Cedar Hill area. Owner leaving city, so priced to sell! Asking $60,500 with excellent financing.

CAREY — TOWN & COUNTRY
$64,500
3 bedrooms, living-room with fireplace. Separate garage. Nice sized lot. Great retirement or starter. New MLS 33541. Details and viewing, please call now.

QUIET SECLUSION LANSDOWNE

3 bedrooms, living room with attractive fireplace. Large dining room, cabinet kitchen with preparation island and family eating area. Many more features such as big sundeck, double carport and ½ acre lot. All for the easy asking price of $74,900. For additional details and appointments to view please call anytime. MLS 33392.
STEVE & SHARON MOONEY
477-0191 477-4197

YOUR ANSWER! 1250 TATTERSAL!

Nice neighbourhood? Large family? In-laws? Oversized lot? Privacy? If you have been searching for the above qualities — here is your answer! All this can be yours for $79,900. Don't delay, call now:
477-0191 KNUD SCHWER 478-8203

MAJESTIC PARK AREA

New 1,360 sq. ft. on one floor, 2 bedrooms, family room, living room with fireplace and dining room, 2 pce. en-suite plus full 4 pce. Lower level fully, repeat fully R.I. for extra bath, bedroom and rec. room. Walton built home, $72,900.
GORDON SPACKMAN
477-0191 477-7085

GORGE WATER VIEWS

Call me on this exceptionally located 3 bedroom home with 1,400 sq. ft. on the main. Large secluded lot provides good privacy. Thermopane windows, electric heat, dishwasher, garburator and more. Must be seen inside to be appreciated.
477-0191 PETER CHOWN 477-0767

PARKLAND SECLUSION

Is your backyard in this beautiful home in town. Featuring lovely open beams and fireplace in the spacious living room, 4 bedrooms for the family's comfort and 2 carports and a garage only 2 years old. And you haven't seen one like it. Priced to sell at $63,500! MLS.
JUDY JOHNSON
477-0191 386-5464 pager 733

SHAWNIGAN LAKE CHALET and ACREAGE

Beautiful 3-year-old chalet style home, all cedar and pine finish, 3 fabulous fireplaces, 3 bedrooms, 3 bathrooms, delightful 2-storey, family room off kitchen, as well as formal living and dining rooms. Nicely situated on 2 treed acres, overlooking Shawnigan Lake. Asking $99,500. MLS.
DALE YOUNG
477-0191 388-6275 pager 2561

WATERFRONT! 90 BEAUTIFUL FT. AND ¾ ACRE

Super views across the water toward James Island are yours from all the main rooms (including master bedroom) of this 3-year-old, Mitchell-built home. With 1590 sq. ft. on main floor, plus full basement (approx. half finished) 2 sundecks, 2 bedrooms, 3 baths, and other features too numerous to mention. This home is well priced at $145,000 MLS. View with:
DALE YOUNG
477-0191 388-6275 pager 2561

DON'T READ THIS AD!

Unless you are looking for a beautifully remodelled home, completely updated inside and out, carpet, plumbing, wiring, kitchen cabinets, walls, stucco and much more for the incredibly low asking price of $46,500. If this sounds good to you, call RAY TILLYER 477-0191 or 388-5464, pager 730.

HUGE WORKSHOP 54' MOBILE HOME 2-BED COTTAGE

$49,900
All situated on a fully-fenced lot in Colwood. If you don't want to live there — rent all 3. Excellent value at the asking price but lots of room for offers. Call RAY TILLYER 477-0191 or 388-5464 pager 730.

LANSDOWNE—RICHMOND

1265 sq. ft. immaculate two-bedroom bungalow, Cab.-kitchen, Family-size dining rm. and spacious living rm. Full high basement and rec. rm. Easy-care lot on quiet cul-de-sac. Asking only $68,900. To view please call ERNIE DYER 592-2932 or 384-8001.

SHAWNIGAN LAKE

Year-round house on .62 acre east side south end of lake. Magnificent views. 154 ft. of waterfront with safe swimming for small children and docks for boats, 2 BR, large living and dining rooms. Den and self-contained 2-BR guest suite down. Lawn area for entertaining in privacy. Priced to sell quickly at $75,000. Please call to view. GERRY DAVIS 592-6961 or Royal Trust 384-8001.

UNIVERSITY AREA

REDUCED as vendors are transferred. A rare opportunity to purchase this lovely family home in Oak Bay situated on an extra-large lot looking onto Uplands Golf Course. Living room features raised hearth fireplace, dining room with sliding doors to sundeck, large kitchen with adjoining family room, 3 bedrooms (master ensuite), full basement has billiard size rec. room, 4th bedroom and full bath. MLS. $105,000. MRS. MARILYN WOODWARD 384-8001 or 477-2722.

EXECUTIVE HOME OPEN FOR OFFERS

A lovely 3-year-old home on an easy-care lot in a choice area, Gordon Head. Over 2075 sq. ft. in this 4-level split. Large living rm. with floor-to-ceiling fireplace, entertainment size dining room, kitchen with garburator, lots of cupboards, eating area. Super family rm. off kitchen, 4 bedrooms, 3 bathrooms, utility rm. Children's play room, workshop area. Superior construction and realistically priced at $90,900 and open for offers. Apply to view MARGARET JOHNSTON 477-1763 or 384-8001.

SERENE SETTING

On a quiet street of quality homes, this charming bungalow offers a lot of living for someone looking for 2 bedrooms on the main floor with 2 more down if needed. Greenhouse. Double garage. Lots of parking. Lovely and bright with lots of windows. Delightful kitchen with built-in wall oven, counter range and dishwasher. Priced for quick sale at $76,000. MLS. Call
JEANNIE DEWHURST
656-8960 or 384-8001

NORTH OAK BAY

Prestige retirement home over 1600 sq. ft. with entertainment-size LR and DR, 2 BRs on main. Full basement with rec. room with FP. Well treed private lot backing on wooded parklike property. Asking $89,000. Exclusive with CONNIE REYNOLDS, 477-8914, or HAZEL CAMPBELL, 384-8001.

250 HOUSES FOR SALE

FOR SALE Royal Trust 477-0191 384-8001

CONTEMPORARY EXECUTIVE

New Listing
This very special home offers many extras — family room off kitchen, three good sized bedrooms, master has 4-pce. ensuite, Sunken living room with beautiful FP. Separate DR. Close to schools and buses. A very special area. Exclusively listed with THE McGREGORS, $124,000. Call 384-8001 or home, 477-3675.

MT. DOUG SPLIT-LEVEL $73,900 (MLS)

Super Immaculate 2-yr.-old home on easy-care lot — owners are building new home and want "quick sale" and have priced accordingly. Decorated in Mediterranean theme with rich red drapery and warm wallpaper — large cheerful kitchen with ample eating area. 3 bdrs. and 2 bathrooms up on 3rd level and family room and 2-pce. on ground level — plus — rec. room with unfinished F.P. waiting for you to do your own thing. A delight to show — just call us anytime at 384-8001, 477-8914 or 592-6632.
CONNIE REYNOLDS
HAZEL CAMPBELL

CORDOVA BAY

Country-like atmosphere behind this 6-yr.-old family home with large deck overlooking 24' aboveground pool. Many extras at asking price of $74,500. Call now to view with CONNIE REYNOLDS, 477-8914, or HAZEL CAMPBELL, 384-8001.

COLWOOD LAKE

Custom retirement home on ¾ acre of parklike property overlooking championship golf course. Selling below replacement price of $117,000. Interested parties only call to view with HAZEL CAMPBELL, 384-8001, or CONNIE REYNOLDS, 477-8914.

STRATA DUPLEX

Vacant, like new 3-BR, 1½-bath on cul-de-sac of newer homes. Trees and seclusion make this a unique good buy at Asking Price of $42,500. All $ appliances included. Make an offer with CONNIE REYNOLDS, 477-8914, or HAZEL CAMPBELL, 384-8001.

COLQUITZ RIVER

Sit on the deck overlooking the water and enjoy this character home with room for pets, chickens in the red hen house and pet run. Must be reviewed to appreciate the space here. Asking $69,500. Call now, CONNIE REYNOLDS, 477-8914, or HAZEL CAMPBELL, 384-8001.

JUST LISTED $43,900

3 bedrooms or 2 and a family room, living room with stone fireplace, kitchen, dining room with separate sink area. Fenced back garden and generally up-dated house on quiet street but close to all amenities 384-8001, DEREK WICK, 595-2062.

VALLEY VIEWS

Situated on ½-acre lot in Central Saanich overlooking the valley to the West. A total of 1711 sq. ft. finished, 4 bedrooms plus large sundeck. The garden is full of fruit trees and vegetables. Greenhouse. Lots of parking. MLS 34051. Call OLE KNUDSEN 384-8001.

HAVE A NICE WEEKEND!

IF YOU ARE ON THE MOVE CHECK THESE OUTSTANDING HOME VALUES:
—LOW PROFILE RANCHER with interior pool, 4 bedrooms, guest suite. In prime location,$225,000.
—NEAR ST. MICHAELS SENIOR UNIVERSITY SCHOOL — on cul-de-sac, 3 bedrooms, post and beam living room. Bath up and down. Only $65,000.
—ARBUTUS UNIVERSITY. Great for the design conscious, 5 bedrooms, den, rec. room. Asking $139,000.
—POST AND BEAM CONTEMPORARY. Light and bright, 3 bedrooms up, 1 down, 3 bathrooms, $125,000.
—NEAR OCEANOGRAPHIC CENTRE. 5 BEDROOMS ONE LEVEL. Swimming pool. $159,000.
—EXECUTIVE RANCHER — Contractor's residence with den, 3 bedrooms, family room, Thermopane. Double carport. Only $139,000.
—GORDON HEAD — Large lot. Exceptional 2-year-old, 4-bedroom home, 3 baths, close to all schools, $83,000.
—NEAR MAJESTIC PARK, family home with 3 bedrooms up, 2 down. Rec. room, sauna. Offer on $79,000.
—NEAR PARK, BUS AND SHOPS, 2 levels, 3-bedroom home. Master has 4-pce. ensuite. Good value at $76,000.
—LIKE TENNIS? Move into this 3-bedroom no-basement retirement or starter in Gordon Head. The courts are at your back door. Convenient to bus and shops. Great buy at $52,500.
—NICELY TREED SPLIT level in Gordon Head. Floor-to-ceiling fireplace, open family room off kitchen, 3 bedrooms, den, $89,500. $89,500.
—CONTEMPORARY, yet elegant! 3 bedrooms and den all on one level plus large dining room, living room, kitchen, sauna and laundry, $129,500.
—ONE OF THE NICEST executive homes on the market. Welcome and warm spacious entry leading to den, living room, dining room, family room and masterbed to den, living room, dining room, family room and master bedroom, 2 other bedrooms for guests or family. Pleasant view from all rooms, lot of natural light and sun, $145,000.
—COLWOOD SEAVIEW! Fantastic tudor, 4 bedrooms, 4 fireplaces plus full suite. Incomparable at $140,000.

FOR MORE PARTICULARS AND APPOINTMENT TO VIEW PLEASE CALL JEANNIE DEWHURST 384-8001 or Res. 656-8960.

A.H.O.P. DUPLEX

$1250 down, 8 per cent mortgage, 3 bedroom, 1½ bathrooms, fireplace, large backyard, close to major shopping and rec centre. Goldstream Ave. across from beautiful Colwood Golf Course. Open House Friday 4-8, Sat. and Sun. 1-4. Phone G. English, Leano Developments Ltd., 386-5641, 479-3613.

wall&redekop realty 386-2911 — 386-2911

COLWOOD BY OWNER

Appraised at $65,500. See and make offer on "Grand Canyon" scenery, mountain air, low taxes, peaceful treed lot. Upstairs—large LR, DR, large balcony, 3 bedrooms, bath and ensuite; ground level fully finished, large carpeted rumpus room, 3 piece bath and sauna, built-in double garage. For appointment phone 477-7732, 478-8454.

ROCKLAND AREA

Over 3,000 sq. ft., 15 yr. old long low rancher. Extra large LR, three bathrooms, extras, to numerous to list. QUICKLY CALL for information BEN GREIG 386-6164 or 598-3105 CASTLE PROPERTIES.

POSSIBLY THE BEST BUY ON the market. Save the extra price of Real Estate. Reduced $7500 to $45,500. Must sell, leaving Island. Beautiful older home in quiet neighborhood. Open house, on the 24th and 25th. 386-2347. 413 Edward.

FREE 1977 LINCOLN MKS, WITH 3-bedroom Langford lakefront home, $79,000. Open 2-4 Sunday. 2918 Leigh, 3384-8530.

250 HOUSES FOR SALE

the Permanent

3647 SHELBOURNE 477-0141

OPEN HOUSES

SUN. 12-2
476 MEREDITH CRESCENT
(off Whiteside Ave.)
3 bedroom bungalow, only 1½ years old, LR with FP, DR with sundeck, full bsmt.
477-0141 KENT DEANS 386-7156

SUN. 2:30-4:30
4042 CAREY RD.
REDUCED TO $42,500

For quick sale. Qualifies for new B.C. $2500 grant. 2 BR bungalow fireplace in LR, sundeck with views of the Olympics.
477-0141 KENT DEANS 386-7156

SUN. 2-4
"WATERFRONT"
666 TREEBANK

Attractive 3 bedroom, 2 bath home on choice 100' waterfront lot. CLOSE IN AREA:
ELSIE O'BRIEN
477-0141 477-5470

MUST BE SOLD 1636 BURTON

Ideal starter or retirement. Close to Sears Shopping. Two bedrooms, full bsmt, drive in garage, backs on to park, needs some TLC. Make your offer on $48,000. TO VIEW CALL:
ANDY ANDERSON
477-0141 386-6275, pager 401
BRUCE BATEMAN
477-0141 384-2827

"WATERFRONT" CRAIGFLOWER

Lovely home and one hundred feet of level waterfront. More than ½ acre of choice property. Phone 477-0141 ELSIE O'BRIEN day or eve.

YOU "OTTER" SEE 2343 OTTER POINT ROAD

As little as $2399 down if you can qualify for NHA "E" loan of $45,410. New 4 BR full bsmt home. Master BR ensuite. LR with fireplace 10x11 DR. Fireplace and 3rd bath. Vacant. MLS 31940. Phone: f. COLOMBIN 477-0141, pager 714 or 479-0229, 477-0141 pager 704, DOLORES MILES 652-2735.

"VIEWS" OF MT. TOLMIE LARGE ONE BEDROOM

BUY NOW TOP FLOOR: University area. Top floor special price at $31,500. MUST BE SOLD. MLS. 477-0141 ELSIE O'BRIEN day or eve.

HAVE YOU EVER? WELL ALMOST NEVER . . .

Seen a top quality dream home in a reasonable price range with 4 BRs, 3 baths, 1689 sq. ft. of finished area. Custom 4 level split with heavy shake roof, sunken family room. Enclosed patio, landscaped lot. ONLY $68,500.
477-0141 F. COLOMBIN 479-0229
477-0141 D. MILES 652-2735

HIGH BROADMEAD $127,000

A West Coast Contemporary 3 BR, 3 baths, 3 FPs, water and mountain views from liv. and din rms and kit private deck off MB. Private rear yard and entrance.
MARCEL STOCKER
477-0141 479-8324
477-0141 FRED JACKSON 658-8472

TWO BEDROOMS $38,500

Plus living room with fireplace, large kitchen with eating area. Fridge, stove and washer included, bsmt. copper plumbing. Lot 51x140. Quiet street.
477-0141 FRED JACKSON 658-8472
MARCEL STOCKER
477-0141 479-8324

COUNTRY HOME

Walk to beach and Witty's Lagoon Park from this 4 bedroom, 2 bathroom home. Enjoy large living area with view from dining room. Rec room has kitchen and fireplace.
MARCEL STOCKER
477-0141 479-8324
477-0141 FRED JACKSON 658-8472

MUST BE SOLD

1. Huge 85x197 Lot. 2 bedrooms up plus 2 bedrooms in F.H. basement. LR with F.P. and separate DR. Bright in immaculate condition including W.W. New bathroom, sundeck, attached garage, etc. All offers considered on asking price of $55,000. Financing arranged to suit your pocket. CALL NOW.

$51,900 HILLSIDE SHOPS

2. 2 bedrooms, DR, LR with F.P. Big kitchen. Family room or 3rd bedroom below. Backs onto city park. Garage, vegetable garden, etc. Call now to view. Easily financed.

735 VIOLET $42,500

3. Immaculate white stucco shuttered home on nice lot on no-through road. 2 bedrooms and rock F.P. in cozy LR. Ideal starter or retirement. Separate garage or workshop.

FOR ABOVE 3 ADS CALL 477-0141
BRUCE BATEMAN 384-2827.

REDUCED 5 BEDROOMS

Owner says SELL. 5 BRs games room, den with fireplace, separate DR, separate garage. Large easy care lot, some view of mountains and water close in. ASKING $64,500.
CALL US ANYTIME
JACK HOWES 477-0141 or 653-5100
GODFREY WALLS
477-0141 or 656-4891

GREAT STARTER MOUNT TOLMIE

Imagination counts here. Great 2 BR, no bsmt home on good lot, house in good condition with a little work. The drive-in garage could be converted to family room. Asking $49,000. TRY YOUR OFFER.
GODFREY WALLS
477-0141 656-4891
477-0141 JACK HOWES 658-5100

WHEEL CHAIR ENTRANCE

1. One bedroom, condo. Elevators, nicely decorated games room, sauna bath, swirl pool. ASKING $34,900.
2. Two, three bedroom condos, ground floor entrance, elevators, private parking, good close-in location, 2 yrs young ASKING $39,900 each.
CALL Us ANYTIME FOR THE ABOVE
656-4891 or 477-0141
GODFREY WALLS
JACK HOWES
658-5100 or 477-0141

THE PERMANENT

250 HOUSES FOR SALE

the Permanent

3647 SHELBOURNE 477-0141

SCENIC VIEWS OVER ONE ACRE

Easy care, natural setting, 280 ft. frontage. Charming character home, 3 bedrooms and 2 full bathrooms. Large living room, opens onto sundeck. Separate dining room. Loaded with extras. To view contact:
IRENE VAN
382-9191 BUS. RES. 592-9194
FRANK SALE
382-9191 BUS. Pager 7

CNTRL. SAANICH

On a quiet street this quality built home has 3 bedrooms with fireplace in living room. Full basement with windows, sundeck and a fully fenced lot. $60,900.
FRANK SALE
382-9191 BUS. Pager 738
382-9191 BUS. RES. 592-9194
IRENE VAN

VENDOR MUST SELL

Vendor replacement cost. Deluxe spacious 4 level split, 2 fireplaces, large basement has legal separate suite. Large living room in main part with heatalator fireplace. 3 bedroom, luxurious kitchen, nice dining room, thermopane windows all through. Monthly payments as small as $350 per month. ML
FRANK S

250 HOUSES FOR SALE

SERSPRAY PROPERTIES LTD./ REALTOR
1911 QUADRA 386-3124
1175 NEWPORT 595-3131

LARGE FAMILY?
4 Bdrms. and in-law suite. Vendor will carry large percentage on mortgage. $86,950. MLS 33994.
386-3124 KEN WILKE 382-9527

COUNTRY SETTING
For new bungalow on ½ acre lot. MLS 32815.
386-3124 KEN WILKE 382-9527

ARE YOUR FINANCES LIMITED?
If you can only afford a small down payment and your monthly payments MUST BE SMALL call us and we will show you how you can move into one of the smartest townhouses for $1250 DOWN and MORTGAGE PAYMENTS AS LOW AS $210 PER MONTH. If you qualify, 2 bedrooms, 1½ baths, dble. carport. Close to town. $45,000. Call:
TERRY POPP
TED BROWNE
386-3124

HOME & REVENUE
Located in a quiet area off Quadra. This fine 3-bdrm. home has L-shaped living-dining with feature F.P.-H.W. floors PLUS a 1-Bdrm. IN-LAW SUITE to help with that mortgage. ML 32454.
386-3124 DOUG POSKITT 477-0645

NEW EXCLUSIVE DAWE RD., $91,000
This home was built in 54 and presently has 2 bedrooms plus bath on the main with ample room for 2 more down. New carpets, new built-in dishwasher plus a beautiful 30' swimming pool. Pamper yourself — call today to enjoy your pool this summer.
D. A. CODDINGTON, 595-0795
LESLEE FARRELL
388-5464, PGR. 665 or 595-3151

TRIANGLE MTN. BETULA PLACE
New ML 33903. A sloping, low maintenance ¾-acre lot. Approx. 1200 sq. ft. of split level home. Brick fireplace. 3 Bdrms., finished Rec. room, ample room for your boat or camper. Just a thirty Min. drive from the city to privacy and peacefulness. Fairly priced at $62,900.
CALL LESLEE FARRELL
595-3151 or 388-5464
Pager 655
ERNIE SERONIK, 478-8696

GROUSEWOOD $89,000 VIEWS VIEWS VIEWS
New listing. 3½-year-old Lindal Cedar Home. 3 Bdrms., 2 baths, large view balconies off master bedroom and living room, dining room. Drink in views of the ocean and city after a 30 minute drive home from downtown. Potential to sever a building lot from the .62 acre. Call:
LESLEE FARRELL
382-8661 or 388-5464
Pager 665

IT TAKES A LOVING FAMILY
To make a house a home. And it's a sure bet your family will find this home easy to live in and easy to love. Its convenient location means just a short jaunt to town. Its features include a kitchen with plenty of cupboards and counter space, a dream formal dining room and a living room loaded with charm. 7 master-size bedrooms and 3 full baths. This home has just been listed at $69,900. Give him a call. MLS 33827.
Bill Jacobsen
477-1841 479-5104

THOSE FINISHING TOUCHES
Make the difference in any home on today's market. This is especially true in this elegantly appointed home in one of Victoria's most desirable areas. Truly one of a kind, this home offers an impressive foyer, an exquisite living room, separate dining room, 4 generous bedrooms, 2 baths, bright gourmet kitchen, large comfortable family room plus a huge rec. room with bar. The perfect entertaining home is situated on a gorgeous ½-acre view lot. Priced very reasonably at just $89,900.
Bill Jacobsen
477-1841 479-5104
Block Bros. Realty Ltd.

SEABOARD PROPERTIES LTD.

Lease to purchase in Brentwood Bay. 3 BR home with developed bsmt. $500 p.m. $67,500.
Frank Csinos 386-6275, Pager 2826.

2 Bedroom home, fridge, stove, W and D plus 2 future lots in Brentwood Bay. $54,900.
653-1141 DAVE DAND 658-8490

3 BR, 1½ bath, on main floor plus 1 bedroom suite down. Trade in lot or house. $74,900.
652-1141 FRANK CSINOS 652-3202

Valley View and 3 BR, 1½ main floor, BR, bath, and other finished down. $73,900.
Frank Csinos 386-6275, Pager 2826.

Gorge location, exceptional 2 bedroom home for $45,500.
652-1141 DAVE DAND 658-8490

Brand new 3 bedroom, no basement, F.P. Energy Saver homes. $56,900.
652-1141 FRANK CSINOS 652-3202

Owner moving from Brentwood and must sell 3 BR., garage under, bsmt finished, home nicely decorated and landscaped. Make any offer on $67,500.
Frank Csinos 386-6275, Pager 2826.

Maxi home and mini, mini farm. Rural location. 3 BR, 1½ bath, main floor private 1 BR. apt. down and other BR. plus ½ bath and office. Phone for details. $84,500.
652-1141 FRANK CSINOS 652-3202

SEABOARD PROPERTIES LTD.
7173 West Saanich Rd.

OPEN HOUSE
By owner, Oak Bay border, character home. Excellent condition throughout. Viewing Sunday, June 25, from 11 a.m. - 5 p.m.; 1006 Chamberlain St., 592-0206.

COUNTRY LIVING IN A 1550 SQ. ft. ranch style house, ½ block from Pat Bay, three bedroom 1½ bathrooms, family room, kitchen, living room, separate dining room, utility room, workshop, large carport, enclosed garage, on nicely landscaped lot. 1237 Monroe Road or phone 656-6510. Priced to sell at $68,500.

OPEN TO VIEW DAILY, 1-5, BY builder, 4357 Cedar Hill Road. 382-6996.

250 HOUSES FOR SALE

THE "HISTORY MAKERS"
WHITTOME'S

Central Saanich
Views of Hare Strait, Mt. Baker, San Juan Island from this 3-BR ranch style home situated on large corner lot. LR with FP family room also has FP, DR with sliding door to sundeck. Attached workshop and garage. Many apple trees, secluded landscaped back yard fully fenced, offering seclusion. Possible future subdivision. Must be seen to be appreciated. Asking $75,000. For further details, please call:
386-6441 C. L. (Buzz Fraser 595-2572

HILL TOP HAVEN HIGH QUADRA
Now you can buy a compact two-bdrm home sitting on a picturesque large lot with a favulous view of the countryside.
If not sold by July 15th, will be rented. Full price $54,000. Phone C. L. (Buzz) Fraser now and be the first to see it.
386-6441 or 595-2572

HILLSIDE AREA
2-bdrm stucco bungalow, situated on large easy care lot, close to Simpsons-Sears. Asking $43,900. For more information and to view please call:
386-6441 Ted Wilkinson 652-2739
386-6441 Oliver Douglas 598-3926

Burnside - Gorge
Immaculate 2-bdrm home with plenty of room up for 2 more bdrms. Living rm with FP, attached garage. Nicely landscaped lot close to all amenities. Asking $42,000. For more information
386-6441 Oliver Douglas 598-3926
386-6441 Ted Wilkinson 652-2739

NEWLY
decorated Oak Bay, 2-bdrm home with full bsmt. Secluded yard with fishpond. Needs TLC. Price $63,400. New MLS. Call Donna Valikoski, 386-6441 (24 hrs.).

SAANICHTON
2-yr-old strata duplex, living rm with FP, dining rm, galley kitchen with plenty of cabinets. Attached carport and storage rm. Easy care lot. Asking $51,500. For more information please call:
386-6441 Ted Wilkinson 652-2739
386-6441 Olive Douglas 598-3926

LANSDOWNE
3-bdrm ranch style home. Living rm with FP, dining rm, kitchen with new Crestwood cabinets, redecorated throughout. Full bsmt. DRIVE BY 3171 CARMAN ST. Priced to sell at $59,900. For more information and to view please call:
386-6441 Oliver Douglas 598-3926
386-6441 Ted Wilkinson 652-2739

UPLANDS BORDER
4-bedroom Cape Cod-style home. Living room, dining room, kitchen with E-A. Large rec room with fireplace down. 1½ baths triple carport on lane. Asking $89,500. For more information please call
386-6441 Ted Wilkinson 652-2739
386-6441 Oliver Douglas 598-3926

Century 21 J. D. BOSDET

PRICED RIGHT $39,900
2 bedrooms, dining room, 2 fireplaces. Large lot. Busy street but great holding property or large lot. Call Pat Parker 388-6275 page 2519.

$44,900
Nice character home near Jubilee, University and downtown. 2 Bedrooms, full basement, fireplace, large kitchen. 40 years old but nicely modernized. Call Pat Parker 388-6275 page 2519.

$68,900
3 bedrooms, bright, large kitchen, fully finished basement (rec room, 2 bedroom plus full suite) 2 fireplaces, 3 bathrooms. Below replacement cost. Call Allen Trelford 386-6275 page 2527.

$49,900
Simpson Sears area. Lovely 3 bedroom home on a quiet street. This is a lovely olde home completely modernized with large family room. Franklin stove and fireplace. Separate garage. Pat Parker 388-6275 page 2519.

$54,900
Large 3 bedroom home. Full basement with huge rec room and wet bar. Near University and shopping. Priced to sell — owner's retired. You must see it. Pat Parker 388-6275 page 2519.

Butchart Gardens?
No — but this property used to be on the tour out to the Gardens — and is fabulous Tudor Beauty 1.77 acres of garden is the reason. A unique property — even in Victoria. $139,900. Call Pat Parker 388-6275 page 2519.

SWINERTON'S REALTY WORLD

Cute and Cosy Esquimalt
This 2 bedroom bungalow is ready for immediate possession and would be ideal for retirement or a starter home. Large livingroom. Attractive kitchen. W-W carpet. Vacant. Lock box ML 32872 Listed $40,500. OWNER ANXIOUS PRESENT ALL REASONABLE OFFERS To View Call:
G M HOWARD HODGES 385-2481, 596-7166

641 Kelly Rd. $37,500
Charming, two bedroom Colwood bungalow with convenient open plan. On a good fenced lot 73x138. Treed area. Friendly neighbours and low taxes. Large separate GRAGE and 14x26 WORKSHOP. MLS Please call: ED JUPP
385-2481, 592-1019.
Swinerton, Stewart Clark Ltd.

SEABOARD CONSTRUCTION LTD. 652-1177

OPEN HOUSE
Central Saanich
—SATURDAY and SUNDAY — JUNE 24th and 25th — 1:00-4:00
—7628 and 7616 SIGMAR PLACE (Pat Bay Hwy to Mt. Newton X Rd. then left on Wallace Dr. to signs)
—Buy Direct from the Builder
—Buy Direct from the
—2 NEW HOMES
—3 BEDROOM — W.W. CARPET
—THERMO WINDOWS AND EXTRA FEATURES
"ASK US ABOUT OUR OTHER NEW HOMES NOW UNDER CONSTRUCTION"

NEW HOMES BY
L. WERGELAND CONST.
478-1144. 1. 1607 Fairfield, new 1250 sq. ft. 3 bedroom home on large treed lot, asking $75,60. 2. New Colwood home 1200 sq. ft. 3 bedroom home. Asking $58,000. 3. Sooke-Broomhill subdivision, new 3 bedroom home on large view lot. Asking $47,500. 4. Colwood waterview, new 3 bedroom home overlooking Esquimalt Harbour. Asking $74,900.

1614 WYCLIFFE, 477-7790
OPEN DAILY 5-8 P.M.
3 year, quiet cul-de-sac off Malestic Dr. Near schools, playground, park, tennis court. Good financing. Price: $67,900.

$26,000 EACH
2-bedroom house, fireplace, basement plus one bedroom cottage. 382-1252, 478-7998.

250 HOUSES FOR SALE

Island Homes Ltd.
2504 DOUGLAS
386-7845

LAST A.H.O.P. 684 MARLISSA
left off Island Highway at Millstream — 4 blks., turn left on Marlissa. Quality-built, 3 bedrooms, 2 bathrooms, fireplace. Separate storage and utility. Drive by and phone H. Mitchell, 479-4818.

OPEN HOUSE
MONDAY 1-4 P.M.
2952 SCOTT ST.
Immaculate 3 or 4-BR home in a choice area. Laundry on the main floor. Wired garage. Fenced yard. Asking $41,500. Prior viewing call Ron Crow, 592-4969.

Cordova Bay Ridge
Lovely no-step bungalow on ½ acre, excellent garden, many fall trees. Privacy. 2 bedrooms, living room, dining room, convenient kitchen, utility. Wall to wall carpets. Separate workshop, carport. Ideal retirement home. Asking $59,900.
Lloyd Ellis 658-8222

Cordova Bay Area
Lovely secluded modern home with different floor plan. 2 bedrooms, family room, living room, kitchen. 2 baths on main floor. Bedroom, rec. room, etc., in high basement. 3 acres in future development area.
Lloyd Ellis 658-8222

Cul de Sac
Quiet area near Langford Lake. Immaculate 3-bedroom home, with separate eating area. High basement with nicely finished rec room. Easy care lot. All for $62,900. Try Your Offers.
Lloyd Ellis 658-8222

BROWN BROS. on LANSHARD
"People Helping People"

OPEN HOUSE 1038 Wollaston Sun. 1:30 - 4:00
Low down payment considered on this immaculate 2-Bedrm. stucco bungalow. Sep. formal D-rm. large L-rm. with fireplace and quality broadloom. W-to-W throughout. Garage in basement. $49,500.
TED KAY 385-4086

LADIES CHOICE IN SOUTH OAK BAY TWO TUDORS
Now under construction near the Oak Bay Beach Hotel. 3 bedrms each, full 4-pce. ensuite. Finished recreation room with fireplace and 2-pce. washroom off. Rarely offered at: $96,700 and $97,700
JIM McNAUGHT 592-0285
JIM MASSEY 385-8226

HOBBY FARM Central Saanich Reduced $15,000
4.75 acres easterly exposure with beautiful views. Barn and root cellar. Fenced and cross-fenced. Good arable land. All this with a well-built modern 2-bdrm. stucco home. Full basement plus large garage and workshop. MLS 33294. Price slashed to $110,000
JOE RICKARD 656-1628
CEC PEARCE 386-3808

FAIRFIELD PRICE REDUCED
at 219 Howe St. there is a great family home just 3 blocks from Dallas Rd. Main floor has large living rm., sep. dining rm., with wall-to-wall. Plus family kitchen with brekfast area. Upstairs to 3 bedrms and 4-pce. bath. Full basement. Nice garden lot. MLS 33481. Priced to sell $51,900
CEC PEARCE 386-3803
or 385-6771 (anytime)

P.R. B — P. R. BROWN AND SONS LTD.
"The People To See"

ROCKLAND MANSION
NEW LISTING — Superb family home in first class condition. Large double access lot in quiet, very desirable area. 4 bedrooms plus family rooms. Large, formal, living room and dining room, both with fireplaces — leaded windows and much more. Must be seen to be appreciated. $165,000. Exclusive with DAVID SCOTT, 385-3435.
P. R. BROWN & SONS LTD.

KNOWLES REALTY LTD.

MAKES SENSE!!
To take advantage of savings offered with double glass windows and full insulation. Brand new 2 and 3 bedroom homes in Sidney at the low price of $52,900 and $53,750. For an appointment to view call any of the following numbers: Kees & Kathryn Van Doesburg 656-5874. Ken Porter 384-8075 pager 307, Bill Knowles 384-8075 pager 398.
384-8101

OPEN HOUSE BY BUILDER
3 quality built homes. Central Saanich, 1 basement, $53,900. 2 ranchers at $52,500, thermowindows, fireplace, cedar siding, etc. Open 1-4:30, Sat. and Sun., Cultra Ave. (off Wallace Dr.). Or phone 479-8332.

Ten Mile Pt. Open 1-5 Sat.-Sun.
2884 SEA POINT DR.
Charming 3-bedroom home in a secluded location. Enter from private front garden patio, inviting high-beamed ceiling, living room with stone fireplace, raised dining room. Large kitchen, lots of cupboards, opens onto rear deck. Master with 3-piece en suite. Recreation room, workshop, and space for more development down. 100x240' lot, $122,500. Third left off Tudor. 477-9318.

B.C. LAND AND INSURANCE AGENCY LTD.

OPEN HOUSE
221 GOLDFINCH
SAT. & SUN, 2-4
Seaviews 3 or 4 bdrms, 2 fireplaces, 2 baths, separate living room and dining room. Spacious kitchen. Full basement with family room and 4th bdrm. Well-constructed home in beautiful condition. Vendor is transferred and MUST sell. Asking $72,000. MLS.
Shirley Wilde — 478-2459
B.C. Land — 478-5588

GORDON HEAD
New 1200 sq. ft. Built-in bookshelves and hutch. Open Saturday and Sunday. $61,900. 658-8762.

250 HOUSES FOR SALE

Capital City REALTY LTD.
830-D Pembroke St. 388-7557

GORGE
2 Bdrm, full bsmt (6") bungalow on 50 x 133 lot. Renovated kitchen, hot water heat, low down payment. Price reduced to $39,900 MLS 30306.
WALT SLOCOMB
388-7557 383-4035

VIEW ROYAL
20 yr old, 3 bdrm, full bsmt home on quiet street. Extra large rec room, private sundeck, water views, park and tennis courts ½ block away. A young family's dream home at only $61,900.
WALT SLOCOMB
388-7557 383-4035

SIDNEY
Three level split, over 2100 sq. ft. of accommodation plus double garage. 3 bdrms., 3 bathrooms, rec. room, large LR and DR, food centre, dishwasher and garburator in kitchen. Two blks to All Bay. Price reduced to $69,900.
WALT SLOCOMB
388-7557 383-4035

MILL BAY
On Telegraph Rd. sits a 2,643 sq. ft. bi-level 3-bedroom home looking for a new owner. If you are looking for a new home for only $54,500 call me now. By the way the triangular lot is .84 of an acre. MLS. No. 33152.
WALT SLOCOMB
388-7557 383-4035

OPEN HOUSE
1112 FAITHFUL STREET
FRI. and SAT.
THE BEST OF FAIRFIELD, 1942 vintage and in tip-top condition — 1,200 sq. ft. on the main floor with rumpus room and extra bedroom in basement. Self-contained private suite up — all appliances included washer-dryer. $74,900.
388-7557 J. J. WILLIAMS 479-1163

CUL-DE-SAC
Unique four-bedroom four-level split. Slate fireplace; cedar cupboards in kitchen; sundeck off dining room. 22-foot family room with slate floor and brick wall. Nine baths, dishwasher. Realistic price of $65,500.
383-7557 KAREN BARCLAY 478-6738

OAK BAY
1222 MONTEREY
OPEN SAT.-SUN.
1:30-4:00
A must to see inside: it is spacious. It is nice and it has 4 bedrooms, plus den, gorgeous living room and separate formal dining room, both with fireplaces and built ins. Full basement, separate garage, situated on 67x160' treed lot. MLS. Asking $79,500. In attendance.
GRETA HOFMEISTER
388-7557 592-4372

BIRTHDAY SPECIAL GORDON HEAD
7 bedrooms, 12 year old, lots of extras. Kitchen has breakfast nook. Music room opens to sundeck. Plant solarium. F.C. basement, rec room with stone F.P. Reduced from $85,000 to $74,000 for fast sale.
388-7557 MRS. McKEAGE 479-8368

OPEN HOUSE 319 ST. CHARLES
SAT., 2-4 P.M.
A home in Fairfield you'd be proud to own. Only $59,900. 3-bedrooms, one down. Family room plus an inviting living room. Floor-to-ceiling new fireplace in attractive brick. Dining room; kitchen is being updated by N.W. carpets for luxury. First time showing. Large fenced lot backing onto park. Close to sea and shopping plaza.
(MRS.) PAT FORBES
388-7557 477-0580

BEAUTIFUL RANCHER
1,400 SQ. FT. ½ ACRE
3 bedrooms, only 8 months old, located in a very quiet area. Large L.R. and D.R. with F.P., shake roof, attached garage, lots of parking. Vendor moving try your offer on $71,000 — ML No. 33169.
388-7557 KEITH KAYE 477-7545

RARE OAK BAY BORDER
5 bedrooms, 3 bathrooms, 13-year-old home, $59,900.
388-7557 ALEX TAIT 477-5822

BIRTHDAY SPECIAL
REDUCED TO $55,000
CAPE COD STYLE
With 4 bedrooms, bay window, dining room— quality oak hardwood floor thru to living room — large lot — extra parking — full basement to work in for dad. Maplewood, Tattersal area.
388-7557 J. J. WILLIAMS 479-1163

$40,000-$50,000
If you are looking in this price range, I can show you numerous homes from 2-4 bedrooms, low or no down payment. If you want a home I'll find it for you at a price you can afford.
388-7557 ALEX TAIT 477-8522

DISTRESS SALE
Must be sold so bring me an offer on this older 3-bdrm. home. Lovely exterior design enhanced by the surrounding homes. F.P. in L.R., bright country kitchen and full basement. Don't delay $44,400.
388-7557 BOB BARKER 478-7101

GENUINE BARGAIN BUY Not Exaggerated
Owners most anxious to leave for Europe, anxious for an offer on their bright and shiny home; 2 bedrooms on main, 3 more in bright high basement; plus work and laundry area (garden is also in for you).

QUICK POSSESSION
is also possible (any time arranged). House and yard is shiny and neat, looks like one year old.

YOU MUST SEE THIS
If you are looking for a good buy (originally asked $50,500). P.S. range, fridge, washer and dryer are yours too with sale. Owners very, want to an offer. Clear title, terms arranged (all furniture for sale too!!)

388-7557 H. BITTERMAN

A.H.O.P. DUPLEX
Only 1 left. This 3-bedroom home is a pleasure to show. Large kitchen and living room with floor-to-ceiling fireplace. On a No Through Street so it's safe for children to play. Asking $44,150.
388-7557 JIM GILL 478-0008
ESQUIMALT
Older 1½ storey, 3-bedroom home. Plumbing and wiring updated 4 years ago. This is a neat, clean, ideal starter situated near West Bay Marina. Asking $42,500.
388-7557 ART EVANS 386-0276

VIC WEST
Older but goodie. Large 4-bedroom solid family home. 12x21½ living room with fireplace, big family size kitchen, drive-in garage. Extra good lot on quiet street. Asking $48,900.
388-7557 ART EVANS 386-0276

$33,500
2134 MARS ST.
With some fixing and redecoration this would be an ideal starter or retirement home. Separate garage with cement floor. Try your offer.

LILLIAN CUMMINGS
388-7557 — 656-4550

GORDON HEAD, 4 YEARS OLD, 4 bedrooms, 3 bathrooms, family room, 2 fireplaces, double carports, large lot, by owner, $87,000. 1667 Bisley Place. 477-6681.

WEST SAANICH RD. 1.6 ACRES, two 3-bedroom houses, plus rented cottage plus 600 sq. ft. workshop. $69,500 or nearest offer. 652-2836 after 6.

250 HOUSES FOR SALE

Canada Trust

OPEN SAT. & SUN. AFTERNOON
Follow the Signs From the Junction of Cedar Hill X Rd. and McKenzie

1—3 Exceptionally well laid out, 3 level split. High quality throughout makes for a good investment. Family room off kitchen for those of you with small children. $74,900. Call Ralph Levy 721-3346.

Ground Entry Home
2—Dining-Living—kitchen are in line to take advantage of the height and view. Floor ceiling Rock Fireplace. Lots of room for expansion. FP roughed in downstairs. $74,900. Call Ralph Levy 721-3346

Westcoast Contemporary
3—Just the beames, unique roof line is well worth seeing. Family room off kitchen again, those of you with young children — Come and see the advantages. $74,900.
Call Ralph Levy 721-3346

Ground Entry
4—Designed for the family that wants an in-law suite. Super lay-out. $71,900. Call Ralph Levy 721-3346

2 NEW LISTINGS
1—Close to Town & Country. 3 BDRM home with FP on a level kept easy care lot. Complete in-law suite down could be rented for $150 p.m. Plus easy financing.

Only $59,900
Call Ralph Levy 721-3346

Maplewood Area
2—100 yds. from Golf Course and Schools. Quiet street 3 Bdrms. FP up, Sundeck is ideally situated for suncovers — Some development downstairs — Ots + Must SEE house. $69,900. Call Ralph Levy 721-3346

3 BR Executive Home
In prime Gordon Head location . . . Beamed ceilings — view over Gordon Head from in-line LR, DR and Kitchen. Southern aspect — watch the kids walk to school. $63,900
Vendor very anxious. Reduced from $89,900. Call Ralph Levy 721-3346

3-Level Split
On 10,000 sq. ft. lot. Prime Gordon Head, 2 blocks from elementary and Junior High Schools. Family Room off kitchen, 2 well-calling F.P.s. Exceptional. $81,900.
Call Ralph Levy 721-3346

Duplex - SxS
2 BR each side, most gorgeous 80x160. ½ block from Gorge waters, ½ block from school and shops, and buses. Vendor says SELL. $79,900 — Possible very low down. Call Ralph Levy 721-3346.

Central Saanich
Builder's own home. Quiet cul-de-sac., close to Junior High school. Huge sunken living room with wall-calling marble FP. Large lot. Much, much more. $69,900. Call Ralph Levy 721-3346.

$43,900
3 YEAR WARRANTY
New 3 bedrooms, Strata-Duplex featuring 1168 sq. ft. finished living area. Located on a cul-de-sac in Colwood. Mature Oak trees. A bargain in this market.
Fred Lerch 477-5120
Canada Trust 595-5131

$81,900
CONTEMPORARY—GORDON HEAD
Bright and AIRY — This beautifict home will cure your spring fever quickly. Designed with vaulted ceilings and clerestory windows to let in sunshine and light. 1,865 sq. ft. finished living area. 3 bedrooms, 3 bathrooms, thermopane windows, basement, fully landscaped. A home to enjoy.
Fred Lerch 477-5120
Canada Trust 595-5131

OPEN SUN. 2-4 3000 BEACH
Luxurious Uplands home with fabulous seaviews, 3 bedrooms and large family room. Full basement. Excellent buy. Immediate possession. $175,000.
658-8441 LILIAN McLEOD 595-5131

BROADMEAD SPECIAL
Perfect family home with 4 bedrooms, den and family room. Immaculate, beautifully decorated, large sunny level lot. Good value for your dollar. Asking $135,000. Will look at offers.
658-8441 LILIAN McLEOD 595-5131

SIDNEY SACRIFICE
Vendor willing to sell this superbly built 4 BR beauty one block from the sea in Sidney's finest subdivision at the low price of $68,900. Only $10,000 down and assume balance at 10%. Super, sensible buy. For all details call:
658-8441 LILIAN McLEOD 595-5131

SEAVIEW AND SECLUSION ABOVE BRENTWOOD BAY
Over .6 acre of rough natural vegetation. No lawns to cut. Arbutus, tall firs, eagles and wildlife only. Custom designed cedar beauty in a post and beam style. 3 bedrooms, gourmet kitchen, wrap-around deck. A beautiful peaceful drive to a nature lovers paradise. Was $82,500. Transferred vendor offers it now at $74,500.
JACK PETRIE 598-8736 (res) or 598-3221 (please leave message).
JACK MEARS OAK BAY REALTY LTD.

RURAL BEAUTY
$139,000.
A home with everything. 3 or 4 bedrms plus suite for housekeeper or relatives. 2½ baths. Sauna off Master. Office or den, family rm., super kitchen, dining rm and living rm with fantastic free standing honey onyx fireplace. Patio, 2 car garage. Matching 2 stall barn with workshop, carport with 10' 10" clearance. Extra paved parking MLS.
478-5588 Shirley Wilde 478-2459
B.C. LAND 478-5588

REDUCED $6,000
For month of June. Executive home located in Dean Park Estates, 1814 Pender Park Drive. Open house Sunday 1-5. Call 656-5116 evenings.

COLWOOD — BY OWNER. 4-bedroom, 8-year-old home on ½ acre. $36,500. 474-2957.

250 HOUSES FOR SALE

BLOCK BROS.

$43,900
3 BR's
2 BATHS
Subsidized payments. Call GAIL JENKINS, the
478-5561 ORANGE BIRD 478-6458

565 HEATHERLY
4 BR's
REC ROOM
GARAGE
$54,900
Call GAIL JENKINS, the
478-5561 ORANGE BIRD 478-6458

1188 GOLDSTREAM
LAKEVIEW
FRUIT TREES
3-BR HOUSE
2.98 ACRES
$72,900. Call GAIL JENKINS, the
478-5561 ORANGE BIRD 478-6458

2270 ALICIA
COLWOOD LAKE ESTATES
NEXT TO GOLF COURSE
GEORGIAN — 3 BR
FAMILY ROOM with FP
$84,900
Call GAIL JENKINS, the
478-5561 ORANGE BIRD 478-6458

2189 AMELIA
$61,900
3 BR'S
DEN
REC. ROOM
CUSTOM KITCHEN. Call GAIL JENKINS, the
478-5561 ORANGE BIRD 478-6458

1308 WILHEMINA
LARGE LOT
QUIET CUL DE SAC
3 BR'S
EN SUITE
QUICK SALE DESIRED. Call GAIL JENKINS, the
478-5561 ORANG BIRD 478-6458

727 LARKHALL
$54,900
FULL BASEMENT
FAMILY HOME
QUIET AREA. Call GAIL JENKINS, the
478-5561 ORANGE BIRD 478-6458

889 TILLICUM ROAD
Cosy 2-BR home across from Gorge Vale golf course. Living room with FP, large kitchen, fenced back yard with fruit trees. $44,900
478-5561 JIM GRAHAM 478-2357

SOUTH OAK BAY EARLY 1900 TUDOR HALF-ACRE GARDEN
A stately Tudor residence on a secluded half-acre garden, with reception hall, beautifully panelled drawing room, dining room, den and a large modern kitchen. Office or reading room. 4 bedrooms. Double garage. EXCLUSIVE, $135,000.
Residence 598-1420 Office Ted Walford 477-1841

SOUTH OAK BAY SECLUDED CHARACTER COTTAGE
An intriguing 3-bedroom character cottage totally secluded on a large beautifully hedged garden, complete with back lane. Spacious living room, separate dining room, tastefully modern kitchen, 2 bedrooms downstairs, large bedroom with adjoining study upstairs. No basement. $87,500.
Residence Ted Walford Office
598-1420 477-1841

TRULY EXCEPTIONAL
Immaculate 2-storey 6-bedroom home in the prime area of Gordon Head. Thoughtfully planned and tastefully finished to cater for family needs with large fully fitted kitchen, superb family room with fireplace, complete laundry and sauna. 80x155 lot with mature trees providing protection. Enclose sundeck with good access plus private patio. Complete to potting shed and vegetable plot. Double garage plus parking. $117,000.
GEOFF JACKSON
592-0136 477-1841

FERNDALE AREA MOUNTAIN VIEWS
A professional landscaped lot, easy maintenance. Charming, easy to live-in contemporary home, exposed beam living and dining room. Grand rock fireplace. Tastefully decorated kitchen, eating master bedroom adjoined by bath and dressing room, more bedrooms, den, recreation and family room for that ping pong table, old brick fireplace. Close to excellent schools and recreational facilities. Offered at $89,900.
477-5705 ERNA ELLSAY 477-1841

OPEN HOUSE
SUNDAY 2 to 4:30
7767 BRUCE GORDON
Vendor transferred so must sell. 4-year-old home better than new with same development in basement and attractively landscaped lot with greenhouse. Ample parking on quiet cul-de-sac. Make an offer on $61,900.
477-1841 ANNE HOWARD 652-3206

CHARACTER IN DEAL HEIGHTS
A 4-bdrm. immaculate home, lge. kitchen, dining rm. with rec. rm., F.P., a great area on a great lot. $68,900.
386 BOB HAHN 595-1642

ITCHY FINGERS
FOR THAT NEW HOME
Glanford, 3-BDRM. UNIQUE DESIGN $62,900.
SEVENOAKS, 4-bdrm. potential, 60x130 view lot $61,500.
GORDON HEAD, 3 bdrms. ,beautifully finished $60,900.
SOOKE, 3-level split, distress sale, unbelievable at $59,900 or best offer.
386-3231 Bob Hahn 595-1642

OAK BAY BORDER
$38,900
Unbeatable value in this area. Spacious 2-bdrm. home on impeccable large lot with mature fruit trees and gardenerss. A true family area, close to schools, rec. centre, shopping and hospital. Call now.
RAY and CHRISTINE MILAN
386-3231 592-3652

GORDON HEAD
Only $48,700. Lvely 2-bdrm. home with stone F.P., large living room and spacious kitchen. Located close to schools. Open to offers. Call now.
RAY and CHRISTINE MILAN
386-3231 592-3652

$2,000 REDUCTION
HILLSIDE PLAZA AREA. Yes Sir You can buy this dandy 2-bdrm. bsmt. home with dining rm. now for $47,900 MLS-NRS.

$2,000 REDUCTION
Near nature park (1¼-mile circle) SUPERB 3 plus 1 bdrm., newer home with:
2½ baths, 2 FP's, 1 sundecks. 32' Rec. rm., set up for inlaws (if needed). Fully landscaped, offers privacy, views and seclusion. Now $73,900. MLS-NRS.

$36,000 STARTER
Near new shopping mall in Sidney. 2 bdrm. no bsmt. home MLS-NRS (LBO)

POPULAR GLANFORD
Newer 3 bdrm. bsmt. home on easy care lot. Fridge and stove included $57,500. MLS-NRS. (LBO)
GERRIT KLOOTWYK
386-3231 (24 hrs.) 479-3313

7-yr.-old, new carpets 1 year ago, extra clean, 3 bdrm. up, fireplace, extra bdrm., rec. room and 2-pce. bath down, at a low $51,500.

For the large family 3 bdrms. and family room on main, extra 2 bdrms., rec. room, laundry room and large workshop in bsmnt. plus garage on a large lot for $62,500.
656-5337 TED PHILLIPS 656-5584

MUST SELL REDUCED TO $64,900
Beautiful, 4 bedroom split level, 2 bath, family room home. Present 6¾% CMHC mortgage assumable. Offers invited. 1015 Redfern St. 592-7821.

$2,000 DOWN PAYMENT
And take over mortgage payments. You do not have to qualify. Two bedrooms, full basement, wall to wall carpet throughout, a very clean home. $36,800 full price. Phone Owner 474-2209.

250 HOUSES FOR SALE

TOWN AND COUNTRY REALTY
3579 DOUGLAS 382-7276

$1,500 DOWN
3417 Luxton Rd. 1400 sq. ft. on 70x170 lot. Full price $56,900. See this and make offer. A. Kleinman, 592-9771 or 382-7276.

BOTTOM LINE PRICE REDUCED
MUST SELL THIS WEEK!
1. $66,000 now $63,950
Excellent two bdrm. home (3rd bdrm in basement) near McKenzie library. Large 81x150 ft. lot. Realtors note ML No. 32733.
2. $58,900 now $61,950
Snug 3-bedroom split level home in excellent residential area and only 10 min. walk to UVic. Realtors note ML No. 31810. Take advantage of these rock bottom prices. Possession is immediate on these clear title homes. Phone now and make an appointment to view with Jim Webber at 658-5977 (res.) or Brian Lawless at 598-8323 (res.) or office hours 382-7276.

3-Level Split $67,500
Located in prime Gordon Head area. A 7-year-old, 3-bedroom home. Living room with fireplace, dining room width, sliding glass door to sundeck; bright kitchen with eating area, 1½ baths, TV rooom or 4th bedroom in half basement; easy-care level lot with many trees and shrubs and ample room to park motorhome or boat; back yard fully fenced. Phone Jim Webber 382-7276 or 658-5977 (Res.).

$1,000 DOWN 3861 QUADRA
Quilty, immaculate 2 bdrm. home with full basement. Owner will carry 2nd mtge. at 9% to help deserving young family get this sturdily built well located home with excellent garden. (53x126'). Call A. Kleinman to view.

½ ACRE
Spacious rider 5 bdrm. home on fully serviced ½ acre in Glanford area. Conditional approval received from Saanich to sub-divide into two lots without having to move existing home. For complete information phone Jim Webber, 382-7276 or 658-5977 (res.).

DFH
D. F. Hanley & Associates Ltd.
1557 McKenzie 477-7264

NEW LISTING!!
1 3-B.R., 1½ bathrooms, including Fridge and Stove. Asking $65,500.
2 BRAND NEW — 3-B.R., 2½ baths, 2 fireplaces, large family room — 2-car garage — Pick out your own carpet colours now — completion August 1, 1978. Asking $98,500.

$5,000 DOWN
3 Will put you into one of two homes in Langford — Asking $47,500 and $60,900. Phone for details.
For more information or a personal tour of these exclusive listings, phone
Harvey A. Simons
477-7284 (24 hrs.) 477-2977 (Res.)

NO DOWN PAYMENT
If you meet the Vendors qualifications — no down payment — they will finance. 2 bedroom, no basement home in Glen Lake. $44,900. M.L.S.
Scott Kendrew
477-7284 Anytime

SWIM POOL 5 BRS. ARBUTUS ROAD
—3 full baths
—20x40 heated pool, separate furnace
—27x14 rec. room with FP, wet bar
—over 2000 sq. ft. finished
—over 12,500 sq. ft. lot
—family room off kitchen
Remember! The family that swims together stays cool, trim and fit this season at this FABULOUS LOCATION.
Easy to view.
2263 Arbutus, Call
BRYON JEEVES
477-7284 (24 hrs.) 477-6257 (res.)

OPEN HOUSE 55 OSWEGO 1-5 P.M. SAT.-SUN.
Come and see this James Bay 3-bedroom character home. Totally renovated from the foundations up, this vintage home represents good old fashioned value. At $47,500.

COLWOOD $47,900
A beautiful bungalow on a quiet dead-end street, featuring a magnificent vaulted ceiling in the living room, 2 bedrooms with a full basement waiting to be developed. This is definitely not your average shoebox! Call me and see what I mean.

AMBITIOUS?
I have the perfect dollar making machine. This home located at the corner of Quadra and Bay has many possibilities. Two bathrooms makes it an easy duplex conversion. The location makes it a good live-in business opportunity. The zoning makes it a good holding property. Give me a call and let's talk about your own ideas on this vintage home at 2415 QUADRA.
PETER VINCENT 383-5578 or CASTLE PROPERTIES, 386-6164.

KASAPI HOMES
538 Dupplin Rd.
$55,900 - $92,900
These NEW HOUSES are located in the Gordon Head area on quiet cul-de-sacs close to UVIC, all schools, recreational facilities and tr

255 COUNTRY HOMES and PROPERTIES

malahat realty ltd.
P.O. Box 46
Mill Bay, B.C.
743-5525

"Country Gardens"

Plus a very solid charming, 2-bdrm home on 2.5 ac. Transportation at the door and small village 1½ mi. A yr round creek supplies water and charm to this new listing. Asking $75,000.

Other Good Buys

2 acres of beautiful country atmosphere. Established garden area. Quiet area, yet walking distance to schools and arena. Bonus — 2 mobile home pads to create an instant income. Reasonable at $36,500. Asking price.

FARMS

Dairy Farm

Excellent family operation! 90 very fertile acres with a good seaview and within 1 block of sea front. Jersey herd, and quota and full line of equipment. Buildings in excellent condition, fenced, and cross fenced, full irrigation. Ample water supply. Established orchard. Main residence and one cottage. Mill Bay area. Won't last at $425,000 asking price!

25 acres fronting on 3 roads. One large older home and a new cottage. Barns and other outbuildings in excellent condition. Olympic size riding ring. Super opportunity for concentrated farming of horses, beef, pigs or chickens. Illness forces this sale. Will look at all offers on $138,500.

22 Acres— 400' Riverfront

Excellent fertile alluvial soil. Some valuable timber. 3-bedroom home, barn and other out buildings. Good water supply. Own generator plant. Port Renfrew area. Asking $87,500.

7 Country Acres

A well-kept mini farm which has a lovely, large family home, neat as a pin and extremely functional as well as attractively designed. Land is fenced and cross fenced, well-drained and has a year round creek. Good outbuildings and for a bonus — a new log home nestles on the property. Vendor must move for health reasons, and will look at offers on $135,000. Ideal 2 family buy.

4.5 Acre Farm

Nice property fenced and mostly cleared. Solid 3 bedroom, 1 level home plus large building for garage, chickens, etc. Located in Cherry Point area. Asking $69,900.

TOM BURDGE 743-9398
LISA MADIGAN 746-6990
PAT DOUGAN 746-4166
MALAHAT REALTY LTD. 743-5525

Attractive 2 yr. home on ¼ ac. All on one level, 3 bdrms., panelled living room, dinette, lots of cupboards and storage in kitchen and den. Well landscaped, shrubs, flowers, against background of big trees. "Range and Fridge" plus 3 large mirrors included. Must be seen to be appreciated. $33,500.00. M.L.S. 33750.

3½ ac. with 3 bedroom 'Cape Cod' style home. Large living room with fireplace, 22' x 20' dining rm., den. Full basement, lots of storage. Revenue from rented mobile home pad. Terms on full price of $4,000.00.

Well treed 1 ac. lot, close to beach, paved roads and piped water, only $21,000.00.

SOOKE REALTY LTD.
642-5426
FLORENCE GOLDIE
642-3140

SAANICH—2 AC.

Bright 2-bedroom, no-step home. Nicely landscaped lot with fruit trees and good gardening soil. Valley views. 2 car garage. Possible trade on small retirement home. ML 32430. To view call:
BILL SANDERS
382-9191 BUS. RES. 479-3394

2709 SHAWNIGAN LAKE

High on a hill surrounded by trees this quality built home has over 2,600 sq. ft. of living area. 2 fireplaces, large sundeck. Close to village. $76,500. Lots of parking. MLS.
IRENE VAN
382-9191 BUS. RES. 592-9194
FRANK SALE
382-9191 PAGE 738
THE PERMANENT

SINCE 1887 Pemberton, Holmes Ltd. 1000 Gov't St. 384-8124

5 ACRES HIGH VIEW LAND, new 2300 sq. ft. rancher—695,600. HIGHLANDS.
DESMOND HOLMES
384-8124 478-1227

21.9 ACRES

Hydro and water, in sewer plan area and priced to sell. Cozy 3-bedroom home, barn and fenced. Fantastic Olympic and Straits view. Ideal for sheep, horses or cattle. To view call Bruce Hutchinson 479-8429 and 479-1687.
J. H. Whittome & Co. Ltd.

OPEN HOUSE
Fri., Sat., Sun. 1:30-3:30
10174 MELISSA, SIDNEY
2317 AMHERST, SIDNEY
2 and 3-bedroom homes, brand new and 5 years old. Priced in the 50s. Offers? Move in now. MLS.

DRIVE BY
6776 WENDONNA, BRENTWOOD (Wallace to Woodward to Jedora) 4-bedroom, basement, nice area, parking, MUST SELL. Offers on $53,900. MLS.
CAPITAL REGION AGENCIES
656-3931

CALIFORNIA RANCHER PLUS 5 ACRES NORTH SAANICH

I believe this 1720 sq. ft., 3 bedroom ranch home is the finest design in North Saanich. Fenced pasture land, beautifully landscaped. A terrific value at $123,000. BY APPOINTMENT ONLY. Victoria Realty Ltd.
386-3585 Ian McGregor 656-6966

SPLIT LEVEL 10 ACRES

Metchosin, ideal family situation, 3 BR quality built home with rec room plus 2nd fireplace down. Approx. 3 acres fenced. Barn with hay loft, attached workshop, chicken pen. Also trailer pad rented at $115 per month to help with your payments. Asking $112,500. Call: 478-5561 Norma Saunders 478-9182, 478-5561 BILL LEWIS 478-5818
BLOCK BROS. REALTY LTD

SHERINGHAM LOT

On West Coast Road, black top road, piped water, school bus on highway. Lot approx. 1 acre each wooded, some for mobile homes. Price from $15,000 up. A few waterfront lots, 1 acre at $30,000 each. F. Goldie, 642-3140.

LARGE WATERFRONT HOME on the Sunshine Coast, Powell River, B.C. write R. Kirkpatrick, Box 9, Scotch Fir Point Rd., Powell River, B.C., or phone 485-5830.

METCHOSIN HOBBY FARM
3.03 acres of good pasture land, well built 4 bedroom, double carport home, barn, fully fenced. Asking $89,900. 478-6043.

3-BEDROOM SHAWNIGAN HOME on ½ acre. 1½ years old. 1,325 ft. Fireplace, extras. $49,500. 743-6246. Message 386-7377.

GORDON HULME LTD.
SIDNEY-SAANICH PENINSULA
656-1134 2464 Beacon Ave.

SAANICH PENINSULA PROPERTIES LTD.
2354 Beacon Ave., Sidney 656-4000

256 WATERFRONT PROPERTIES

SINCE 1887 Pemberton, Holmes Ltd. 1000 Gov't St. 384-8124

FOUR FINE WESTERN WATERFRONTS WITH GREAT VIEWS.

THE CORNER

POINT NO POINT! Perfect recreational property, $75,000. 400' of cliff front (easy Access) with charming 2 bdrm home, mermopane, etc.

THE 12" LOGS

METHCOSIN: ½ acre on Weirs Beach, great, strong, and peaceful 2,000 sq. ft. home with basement. At $104,000, this is really getting your money's worth.
DESMOND HOLMES
384-8124 478-1227

THE PASTURE

METCHOSIN: 6 acres of level grassland with 1700 s.f. modern home, and LOW FARM TAXES. Barn, workshop, greenhouse, SWIMMING POOL, at $195,000. This might be your last chance for such a property.

THE LAGOON

COLWOOD: large home with full in-law suite to help with payments. This home on Esquimalt Lagoon is sheltered summer and winter, and at $86,500 might be your chance to get sheltered waterfront, ½ acre lawn, vegetable garden and fruit trees.

ALL MLS. To view or for particulars, please call:
DESMOND HOLMES
384-8124 478-1227

WEST COAST CLASSIC

"FOR THOSE WHO LOVE THE SEA"

No conventional design here, the house's 3000 sq. ft. are arranged on 2 levels with a sense of openness on the main floor provided by the spacious entry, sunken living room and dining room which impress instantly. All main rooms face the impressive views and full-length windows and skylights take full advantage of the available light. The master bedroom has a full ensuite and dressing room, including a feature skylight. The use of wood, beams, glass and quality construction enhance this home designed to make the best of a waterfront location. Unobtrusive from the exterior and stunning from the interior, this superb home located on an easy care lot offers a myriad of features to the busy professional desiring the utmost in contemporary waterfront living. MLS.

$189,500

384-2111 NEIL RAWNSLEY 595-1507
Pager 214
MONTREAL TRUST COMPANY

160' WATERFRONT ON SAANICH PENINSULA

Fine Sand and Clear Water.
1 Ac. of Treed Land
A Secluded, Comfortable 2-Bedroom Home with all Energy Saving Features and a Magnificent View over the Best Fishing Waters. M.L.S. Asking $129,500. Call Now to View.
656-4000 K. DROST 656-4000
SAANICH PENINSULA PROPERTIES LTD.
SIDNEY

RIVERFRONT 5.75 ACRES

A great opportunity in one of the best hunting and fishing areas on the island, just outside the City of Cowichan. MLS. $36,000.

SOOKE RETREAT $75,000 (M.L.S.)

Almost 5 acres, 210 ft. beachfront with southern views of Juan de Fuca. Wooded road frontage opens to meadow with orchard and garden area. There are several small buildings and one of 1300 sq. ft. — all very rustic. Ideal for summertime roughing it. Drive out to see it this weekend.
386-7921 J. P. DUECK 721-3878
592-5535 GAIL WEINBERG 477-4467
BOORMAN INVESTMENT CO. LTD.
612 FORT ST.

UNIQUE OPPORTUNITY

To acquire one of the few remaining 2 acre 200' waterfront in North Saanich. Five room house with 100 amp service. With two weekends of painting and cleanup could be cozy home for young or retiring couple or while they plan and build larger home with panoramic view of Cowichan Bay, Saltspring Island, Arbutus, Piers, etc. City water and wells for garden with berries and fruit trees. For information and appointments to view call BERT COLES, 384-8001 or Res. 592-3111.
Royal Trust

OPEN HOUSE 376 Beach Dr.

SAT.-SUN. 1-5
3-BR Family Home
Ph. 386-8009
ASKING $95,500

WATERFRONT CADBORO BAY $229,000

This very special 4 bdrm. home has 4 baths, approx 3400 sq. ft. of leisure living. Gracious L.R. with views in comparable. Oak finished games room separate D.R. den with bar and one of the best beaches at your door step. To View. This Exclusive Home Call SHANE BEFURT 385-3654 or 386-6164. CASTLE PROPERTIES.

WATERFRONT LOT

With Southern Exposure over 1.02 acres serviced lot off Wright Rd. on McMillard Rd. Call LARRY J. QUAGLIOTTI 477-7988 or FREDDY STARKE 479-3666 or CASTLE PROPERTIES 386-6164 (24 hrs.)

QUEENSWOOD 1 ACRE WATERFRONT ESTATE

Completely secluded. Walled garden. 4500 sq. ft. residence. Deep mooring. Full particulars to serious enquiries. $305,000.
Office Ted Walford Residence
477-1841 598-1420
Block Bros. Realty Ltd.

450' WATERFRONT $29,900

Approx. 1.5 acres of waterfront on Hornby Island within walking distance to Ferry. Safe, sandy beach, protected moorage westerly exposure.
JOHN WEST 388-6258. CEDRIC STEELE RLTY.

60' WATERFRONT LOT

—50+ CORDOVA BAY RD.
—STUNNING VIEWS.
—WARM SHELTERED LOCATION
—LARGE HANDSOME TREES.
—SANDY BEACH.
—GOOD FOR 3 LEVEL HOME.
—$55,000 BY OWNER. 477-6017.

EAST SOOKE

Excellent building lot on Seaglirt Road, 80 ft. accessible waterfront, piped water on lot. MLS. To view call: KELLY or ENA NEMETH 477-4641. National Trust 595-2121.

SOOKE WATERFRONT

Secluded 3.3 acres. New cabin. Well. Reasonably priced at $53,000.
DAVID SCOTT 385-3435
P. R. BROWN & SONS LTD.

¾ acres of wooded property near Canoe Cove on 300 ft. of waterfront. Offers to $67,500.
656-5337 TED PHILLIPS 656-5584
BLOCK BROS. REALTY LTD.

256 WATERFRONT PROPERTIES

RIVERFRONT HECTARES (Acreage) SECLUSION

A FINE CHALET STYLE HOME.

This very special home is set in 16 beautiful acres about 1300 feet (396 metres) of riverfront offering an accessible beach with large pool for swimming and fishing and even suitable for a small boat. The property offers total seclusion yet is only 10 minutes from the Shawnigan Lake Village. The house of about 2000 sq. ft. (186 sq. metres) features living room with large stone fireplace, dining room, kitchen and den all overlooking the river, three bedrooms, two bathrooms, basement and studio. BEING OFFERED AT ONLY $119,000. (MLS) Telephone for an appointment to view with PETER NASH 598-3321, 592-5473.
JACK MEARS OAK BAY REALTY LTD.

1500 FT. WATERFRONT $89,000

Over 4 beautiful treed acres, terrific views over Port an Juan Harbour. 2100 ft. of road frontage. Ideal retreat for nature lovers or sportsmen. Further detail by calling:
HERB McDANNOLD
382-9191 BUS. RES. 384-6768

140 FT. & 180 FT. WATERFRONT

2 treed lots, almost one acre each on standard road offering fabulous views over strits to Islands. Close to city, paved road, piped water, hydro, etc. Why go further? Open to offers, asking $62,000 each, MLS.
HERB McDANNOLD
382-9191 BUS. RES. 384-6768

THE PERMANENT

WATERFRONT

Executive waterfront home. 190 ft. frontage. 2560 sq. ft. Large sundeck, heated pool, 4 bedroom, 5 bathrooms. Quality throughout. Close to 2 golf courses, marine and shopping. Best fishing on Island. Heavy insulation, thermopane windows. Photos on request if genuinely interested.

2 SEAFRONT LOTS

Located south of Nanaimo in beautiful Gulf Island cruising waters. Level lots. Lot No. 1 — $43,000, Lot No. 2 — $41,000.

For either of the above call C. Bulman or E. Scott at 753-2461.

H. J. W. EVANS LIMITED
Box 39, 100 Wallace St.
Nanaimo, B.C. 753-2461

BY OWNER

WATERFRONT HOME
10295 RESTHAVEN DR.
SUNDAY 2-4 P.M.
On Robert's Bay in Sidney, with direct access to Gulf and San Juan Islands. Excellent swimming and anchorage in your doorstep. Quality built in 1956 by local physician with just completed renovations throughout, 4 BRs, 2 baths, plus mahogany panelled den with FP and ship deck flooring, etc., etc. Must be seen to be appreciated. Reasonably priced at $129,500. Open to offers. Enquiries 656-6773.

CORDOVA BAY WATERFRONT

Post and beam. Contemporary home. Beautiful views of San Juans and Mt. Baker. Main floor, 3 bedrooms, kitchen, dining room, 3 bathrooms, living room with floor to ceiling stone fireplace. Down: large crafts room, family room, den, etc. About ¾ of an acre, level. $165,000 call:
JOHN HOLMES 386-7521 BOORMAN INVESTMENT CO. LTD.
612 FORT ST.

PURCHASE THIS READY TO BUILD ON SHAWNIGAN BEACH ESTATES LOT AND ENJOY THE WATERFRONT OF THE SHAWNIGAN BEACH COUNTRY CLUB AND ALL ITS MANY RECREATIONAL FACILITIES. THROUGH SPECIAL MEMBERSHIP TO LOT OWNERS. LOCATED CLOSE TO THE CLUB WITH EASY TERMS. FULL PRICE ONLY $15,000. CALL NOW
386-8441 BUZZ FRAZER 595-2572
J. H. Whittome & Co. Ltd.

1.55 ACRE WATERFRONT

Located on View Royal Ave., this beautiful gentle sloping treed lot is ready for your home, $89,900 and possible moorage for your boat. MLS. 33021. BILL PETTINGER 386-3494 (24 hrs.)
CENTURY 21 Western Homes
1037 Cloverdale Ave.
386-3494 (24 hrs)

SECLUDED WATERFRONT

Price slashed. Quick possession on this deluxe waterfront retreat situated on 9.6 acres. Large 4 yr. old log home. 1,850 sq. ft. on each floor. Video listed at Blanshard. Come in and see thru.
386-3231 Rus McDowell 382-7930
Block Bros. Realty Ltd.

SELL IT
FAST
THROUGH
CLASSIFIED
DIAL 386-2121

258 CONDOMINIUMS

DALLAS RD. 1 BR. PANORAMA

Fantastic location for a one bedrm. condominium. Enjoy the Pacific Ocean across the street or a few minutes walk to Beacon Hill Park. Very tastefully decorated and clean as a whistle. Great location for retired couple or single gal. Ground level entry no stairs! New MLS at $42,000.
PHIL WARREN
477-7291 Anytime
D.F.H. REAL ESTATE LTD.

$29,900

A bright cheerful 1 bedroom corner suite located close to town and bus routes yet on a quiet street near Gladacona Park. Entertainment-sized L.R., storage room in suite, low assessment and only 14 units in building set this near-new suite apart from the rest. Must sell to settle estate.
385-7721 384-8075
DIANE FULLMER
GARDNER REALTY LTD.

3 BED $29,850 1 BED $22,850

SUIT FAMILY AND SINGLE PERSON. VACANT. IMMEDIATE POSSESSION. LOW DOWN PAYMENTS, VEHICLE, APPLIANCES, MORTGAGE TRADES. WHAT OFFERS???
BOWDEN REALTY 383-5524

CONDO COULES

TRADES POSSIBLE
Terrific 2 bdrm., fourth floor back suite unit. Almost 1,000 sq. ft. of living space. All colored appliances. Bath and a half. PLUS TERRIFIC AMENITIES. Near ML.
386-3134 DOUG POSKITT 477-0645
Seaspray Properties Ltd.

15TH FLOOR JAMES BAY

1 bedroom unit beautiful views $32,900 4th floor corner, 2 bedroom unit wrap around balconies $36,900 4th floor corner, 1 bedroom unit views $23,900 or offers.
386-7557 Tara Shalla 383-8679
Capital City Realty Ltd.

SACRIFICE 12TH FLOOR BEACON HILL, bachelor, gorgeous views, $35,300. 477-1689.

258 CONDOMINIUMS

JACK MEARS OAK BAY REALTY LTD.
2194 OAK BAY 598-3321
Where Trust is the Basis of All Business

DOWNTOWN
7th FLOOR
LUXURY VIEW SUITE

This delightful suite specially decorated and furnished by a professional California Designer for her own use offers a rare chance to obtain a unique home below cost. Only one bedroom but nearly 900 sq. ft. plus two large balconies. Dining room with view window. Available immediately either completely furnished at $65,000 or unfurnished. JACK MEARS 598-3321.

BACHELOR PAD
$23,500

Completely refurbished with new carpets and drapes this top floor corner suite offers a great home at reasonable price for the young bachelor or retired couple, handy to downtown, stores and transportation. JACK MEARS 598-3321.

PARKSIDE PLACE ML
30095 & 30131

Two - 2 bedroom condominiums available, upper suite at $24,500, lower at $26,900. All offers considered. "L"-shaped living and dining rooms, wall to wall over hardwood floors. Drapes and appliances included. Self-contained utility and storage rooms. Community pool and park. Please call DENNIS BERRY at 598-3321.

Trade In Your House Oak Bay Luxurious, Carefree Living

Large Condominium Suites
Fireplaces
2 Bathrooms
Personal Laundries

When you close the door on these very spacious, completely carpeted suites, you have all the privacy of an independent home with none of the worries of gardening, maintenance or other chores. You are free to go, travel or enjoy yourself to your hearts content.

TOD HOUSE
Cadboro Bay Road at Hamiota
Open Tues.-Sat.
1:30 - 4:30
Prices From $65,000
598-3321
JACK MEARS OAK BAY REALTY LTD.

BEAUTIFUL EASY LIVING!

1-bdrm southern exposure in convenient Quadra area — Extra Bonuses: Sauna, swirl, a SUPER clean well run building. Assessments of $46 include light and heat. MLS. Only $30,900.
2—Royal Woods, large, bright, 2-bdrm. plus a loft CORNER suite. The living and dining rooms are also spacious. 1½ baths. For the SPORT enthusiast you also own the Exercise room, pool, swirl, sauna, tennis courts, games room. MLS. $52,800.

To view the 2 above, please phone TERRY EDEN, 384-3494 (24 hrs.).

$31,900

Across from the beautiful blue ocean. Unsurpassed views. Spacious one bdrm. Hurry at this amazing low price. MLS. Call MARGUERITE or TED HOBBS, 386-3494 (24 hrs.).
CENTURY 21 Western Homes
1037 Cloverdale Ave.
386-3494 (24 hrs.)

SACRIFICE

FORMERLY CLIFFSIDE BY'S SCHOOL

Ideal seminary, institution or educational uses. 312 ft. frontage on favourite Shawnigan Lake. 25 miles from Victoria. Approx. 2 acres with dormitory, older cottages, gymnasium, modern classrooms, dining rooms, kitchen tennis courts, and 2 large playing fields. Wonderful boating and swimming. Some refurbishing necessary, but real opportunities at this price, greatly below appraised value. Rock-bottom $440,000.00. Call:
JIM PARK
652-4119 384-8075 par 493
MILDRED STAPELLS
384-8075 par 506
PEMBERTON, HOLMES LTD.
2000 Government St. 384-8124

YOUR OWN FRONT DOOR YOUR OWN LAUNDRY $36,500

(NEW LISTING)

Attractive 1300 sq. ft. 2-storey condominium home in beautifully landscaped 4-storey complex just 5 minutes from downtown Victoria with bus each way at door. Entrance hall, 20 ft. LR, 9x16 DR with patio door, attractive kitchen with fridge and stove. Ldy Rm with washer and dryer and 2-pce bath. 3 BRs up with 4-pce bath and storage rm. W-W carpet throughout. Gross taxes $322. Monthly fee $25. Children welcome. Pets subject to approval. (MLS-LBX)
386-7921 JOHN PLATT 383-2700
BOORMAN INVESTMENT CO. LTD. 612 FORT ST.

LUXURY CONDOMINIUM CLARENCE HOUSE $79,500

A lovely suite on the 9th floor with spectacular views — 1230 sq. ft., two bedrooms, utility room, large L.R. and D.R. A quality building with sauna and swimming pool. MLS. Call Ian Boorman at 595-1535 or Res. 592-3335.
BOORMAN INVESTMENT CO. LTD.

BEACON HILL PARK

This lovely one bedroom suite faces the park. Underground parking with controlled entrance. Adult shopping centre.

Only $39,900

JOHN TODD
david burr ltd.
384-9335 Res 598-7849

ROCKLAND LUXURY

1 bdrm condo with large patio, south-east exposure. Nicely landscaped. Smaller complex with Billiard room.
JIM PARK 384-8075 par 493
M. STAPELLS 384-8075 par 506
PEMBERTON, HOLMES LTD.
1000 Government St. 384-8124

614 Fernhill Place $46,500

1 only like new luxury 2 bedroom, 1½ bath spacious corner suite in this well-established condo. On a QUIET cul-de-sac. Enjoy beautiful views of Juan de Fuca Strait, Olympic Mountains, Sooke Hills.
386-6691 J. Manton 382-5721
ROBERTS INVESTMENTS LTD.

DALLAS ROAD CONDO

VACANT 2 BR condo with extra large living room overlooking the duck pond and a pleasant sea view. Hot water heat. Reduced to $49,900. MLS. Ron Crow 592-4987. Island Homes Ltd.

1 BR. EASY WALKING DISTANCE from city centre, 4th floor of 3 yr. old concrete bldg. Southern exposure. $3900. cash will handle.
DAVID SCOTT 385-3435
P. R. BROWN & SONS LIMITED

$23,900. BACHELOR SUITE, APPROX. 600 sq. ft. All appliances included. Close to shopping and on bus line. MLS No. 32549.
386-3441 Bob Johnson 592-3573
J. H. Whittome & Co., Ltd.

258 CONDOMINIUMS

1440 BEACH DR.

OUR FINEST LOCATION, IN THE HEART OF VICTORIA'S MOST PRESTIGIOUS CONDOMINIUMS, BUILT TO LAST OF CONCRETE AND BRICK, SUPERB SOUND AND FIREPROOFING, SECURITY CONTROLLED UNDERGROUND PARKING AND ENTRY, BILLIARD ROOM, WORK SHOP, SAUNA AND HYDRO THERAPY POOL.

A SPACIOUS ENTRY IS YOUR INTRODUCTION TO THIS DELIGHTFUL APARTMENT-HOME WHICH HAS AN INCOMPARABLE PANORAMA OF THE OCEAN, MARINA, ISLANDS AND MT. BAKER. THE SUITES AND INTERIOR SQ. FT. WERE DESIGNED AND FINISHED WITH UNCOMPROMISED QUALITY. FEATURES INCLUDING: — ENTERTAINMENT - SIZED LIVING ROOM - DININGROOM, LARGE MASTER BEDROOM PLUS A DEN OR GUEST BEDROOM OFF THE ENTRY HALL, 2 FULL BATHROOMS, 4 APPLIANCE KITCHEN, IN-SUITE LAUNDRY AND STORAGE. ASKING $121,900.

EXCLUSIVE WITH MURRAY LAWSON;
CALL 388-6275 AND ASK FOR PAGER 2553 OR
PARK PACIFIC INV. 383-4124

Park Pacific

SUPERIOR LUXURY
2 BR. and DEN CONDOMINIUM
2 FULL BATHS
THE SAVOY
777 BLANSHARD

One of the finest view apartment homes in all Victoria — to the south Beacon Hill Park, The Straits and The Olympics — to the west the Inner Harbor, Parliament Buildings and the Sooke Hills — this exciting home is a rarity on the market. Priced to sell at $77,000 — below replacement cost in this superb steel and concrete hi-rise.
For further information and to view call Robert Young 388-6275 (pager 821) or 383-9698, or J. B. Young 388-6275 Pager 805 or 383-4124.
Park Pacific Investments

Laurel Point

HARBOUR FRONT
Luxury Condominiums
$88,000 to $180,000

Spacious apartments with 1, 2 and bedrooms and balconies. Some with den, fireplace, large patios, barbecues. Also luxury tri-level townhouses of 3000 square feet! Laurel Point facilities include its own library, clubrooms, workshop, swimming pool, saunas, underground parking.
5 minutes lovely walk to the Parliament Buildings and Empress Hotel. And, of course, your very own park in front — right on the water.
225 Belleville (3 blocks west of Parliament Bldgs.). On-site sales office; 386-7752 or call Cedric Steele Realty Ltd: 388-6258.

UNIVERSITY PK. TERRACE $35,000 "OFFERS" WANTED

TOP FLOOR, 2 BEDRMS. IN-SUITE LAUNDRY, GREAT FACILITIES. WALK TO UVIC AND RACQUET CLUB. VENDOR ANXIOUS OFFERS TO $35,000 — WANTED! CALL FOR VIEWING
CLIFF HALAYKO
477-7291 384-8075 (Pgr. 480)
PAT VICKERY
477-7291 384-8075 (Pgr. 1104)
PATIO HOME
D. F. H. REAL ESTATE LTD.

SPICER CASTLE
OFFERING
Luxurious Living
AT ITS VERY FINEST
OPEN DAILY 1:30-5 p.m.
Or call 386-6362, 384-6013
LANDMARK PROPERTIES LTD.

CONDO SPECIALTY

This one bdrm. condo has quality wall to wall and real atmosphere set high on a hill with an excellent view.
386-3231 Jean Mathieson 595-7665
Block Bros. Realty Ltd.

LAUREL POINT LOW COST

shop around this elegant centrally located condominium. Can you find another main floor 2 bdrm. unit for only $82,500. Hurry — vendor says don't increase price — sell or sell.
386-3231 Cliff Haslam 598-4430
Block Bros. Realty Ltd.

SNUG HAVEN

Delightful, bright, 1 bedroom unit, features kitchen with eating area, spacious bathroom, assessment of $34.94 p.m. Includes heat and hot water. Fridge stove and drapes included. MLS 32932. $29,000.
HUNTLEY WRIGHT
477-0191 477-0897
LES ADAIR-WILLIAMS
477-0191 383-9930
Royal Trust

FIVE BEAUTIFUL WOODED acres of peace and quiet on mild Vancouver Island, close to thriving Nanaimo and mainland ferry. Retirement or hobby farm on small year-round river with scenic views of Mt. Benson. Excellent homesites for professionals or investment. $5,500-$8,750 per acre. Box 630, Nanaimo, B.C. V9R 5L9.

2 BEDROOM CONDO $39,900

Attractive large 2-bedroom condo on the top floor. Located on a no-through street just off the Gorge, priced to sell quickly.
Fred Lerch 477-5126
CANADA TRUST 595-5131

ONE AND TWO BEDROOM suites for sale by owner. Beautiful views of city and sea in quiet highrise near the park. Both in excellent condition. 382-4650 afternoons or evenings any day.

WHY BUY A 1 BDRM. WHEN this top floor, 2 bdrm with views is similarly priced? Quiet building in Shelbourne-McKenzie area. $36,900. ROB ANGUS 652-2576. National Trust 595-2121.

1 bedroom, recently redecorated, includes stove and fridge, drapes. Bluewaters, Sidney. Asking $31,500. 656-5337 TED PHILLIPS 656-5584
BLOCK BROS. REALTY LTD.

SEA VIEW

Spacious one-bedroom condominium, top floor, one block off Dallas Rd. $41,900. By owner. 479-0889.

258 CONDOMINIUMS

SEABOARD PROPERTIES LTD.

OPEN HOUSE
SUN. 1:30-4:00
35-610 McKenzie

Three bedrooms, five levels, two sundecks, yes all it is and much more await you in this attractive and very mature complex, for example, kitchen-family room, privacy patio off family room, bath and a half, large living room with fireplace, morning and afternoon sun, extra large bedrooms, carport plus 2nd car parking. A must to see (MLS). Asking to offers on $51,500.

In attendence
652-1141 DAVE DAND 658-8490

FAIRCLIFF BY THE SEA

Two bedrooms, living room, dining room, kitchen, and bath boasting a western exposure with some views of city, and overlooking rock gardens. One of Victorias finest locations and buildings — for condominium living. Offers invited as asking price of $43,500. MLS.
652-1141 DAVE DAND 658-8490

Everything IS BEAUTIFUL

FOUR ACRES OF HILLTOP LAND
OFFERING
Fantastic Views
FROM $49,900
Phase II Now Open Every Day from 1-5 p.m.
Call 477-7222, 477-1449, 477-9313
Ask for our beautiful 4-Colour Postcard

Oakdale Estate
3960 Cedar Hill Road
at McKenzie 386-4767

AHOP — 8%

830 Esquimalt Rd.
from
$450 Down with B.C. Grant
$219 Per Mo. Principal, Interest and Taxes
INCOME $3000 FOR MORE QUALIFIES
1 Bedroom from $28,900
2 Bedrooms from $34,700
OPEN WEEKDAYS 9-12, 1-4 P.M. SAT. AND SUN. 1-4

1070 Chamberlain (Off Oak Bay Ave.)

3 Bedroom Townhouses from $45,000
$1250 DOWN WITH B.C. GRANT

Legal Fees Included

Many special features in both properties. Each unit includes Hot-Point continuous clean range, frost free fridge, exceptional carpeting. OPEN 1-4 P.M. every day including weekends.
Byron Price and Associates Ltd.
385-2458

Your Home in
TOD HOUSE

Has everything plus your world within easy distance around you. Lovely large condominium suites, all corner located, with fireplaces, 2 bathrooms, your own personal laundry fully equipped. Right in the heart of Oak Bay with 2 golf courses, recreation centre, shops, seafront. 2 parks just minutes away.

Prices From $65,000
TOD HOUSE
Cadboro Bay Rd. at Hamiota
Open Tues. - Sat.
1:30 - 4:00
Mr. Howard Blake in attendance
Ask about our house trade plan
Call 598-3321
JACK MEARS
OAK BAY REALTY LTD.

LOTS OF LIVING ROOM

Imagine an immaculate 2 bedroom home above the noise of traffic. 2 balconies to catch the sun. Very large master bedrooms plus a huge lot that could den, 3rd bedroom and sewing room. There is much more to tell to $51,900.
JACK GRANT
382-9191 BUS. RES. 477-8172

HAMPSTEAD HOUSE

Quality located at 955 Dingley Dell, close to Gorge waterway. Out of Province owner sacrificing lovely 2 bedroom suite, facing east, 3 years, floor, balcony, appliances etc. Must be sold — asking $31,400. ML. 33127. Compare this unit for value and make your offer. To view call:
HERB McDANNOLD
382-9191 BUS. RES. 384-6768
THE PERMANENT

Chateau Neuf Rockland Ave. Prestige and Quality $63,500

On the 3rd floor, western exposure, 2 bdrm, 2 full baths, foyer, all amenities in the kitchen, laundry and storage in your suite, plus more below. Large patio, underground parking, adult oriented, carry in pets allowed. This is a well managed condo and good people are proud to be part of it. FOR SPECIAL APPOINTMENT CALL:
LAURIE COMO 479-1179
STAN POLLARD 384-6013
OFFICE 388-6454
Realspan Properties Ltd.

LUXURY CONDO

Swimming Pool
Whirlpool, Sauna
Tennis Court
Private Parking

This luxury one bedroom apartment is carpeted throughout, kitchen complete with stove, fridge, dishwasher. Fully furnished with high-quality Scandinavian furniture incl. large L-shaped genuine leather sofa, solid oak tables, etc. Patio doors from dining, living and bedroom leading to 30' long balcony. You must see this deluxe suite. Ready to move in to immediately. Fully furnished, $48,900. 479-8063. Sat., June 24, after 4 pm., all day Sun. and Mon.

NEARLY A HOUSE

—2 large bedrooms
—Stonewood burning fireplace
—Southern sunnyside
—Spacious dining area
—Kitchen window
—Washer-Dryer in suite
—4 appliances, window screens
—Same floor storage
—Monthly assessment only $37.50
—Sauna-Swirlpool-Nice building
—Total Price $49,900 (MLS)—CALL
RUBY REID 386-6164
CASTLE PROPERTIES

$1,000 DOWN

2 bedroom, 2 complete bathrooms, 1100 sq. ft., swirl pool and sauna, $1,000 down and take over existing payments. Or will exchange for home and acreage in Mill Bay area. 383-8411, 721-3044 after 6.

UVIC AREA — DELUXE 2-BEDROOM, built-in washer-dryer, fridge, stove, garburator, sauna, swirl, rec room, underground parking, easy terms or trades. $39,900. Phone 592-4668.

CONDO. 2 BEDS, 2 BATHS, DINING-living, beautiful large kitchen, main floor. 383-3881 after 1 p.m.

258 CONDOMINIUMS

SWINERTON'S REALTY WORLD

$22,900

Handy 1 BR unit near new shopping centre and legislative buildings. Price includes appliances, parking, other amenities. Your down payment may do. Immediate occupancy. Perhaps you qualify for the new $2,500 Gov't Grant? For further particulars, please call: BOB CARTER 598-6143, 385-2481.

FAIRFIELD

Only steps to the sea. New deluxe 2 BR. Seaview suite. Heatilator fireplace, enclosed patio, 5 appliances and two 4 pce baths. More than you expect for $37,900. New MLS. Jack or Susan Betts. Please call: BOB CARTER 385-2481, 598-6143.
Swinerton Stewart Clark Ltd.

A. E. LePAGE
WESTERN LTD. REALTORS

SOUTH OAK BAY WATER VIEWS

Meticulous 2 BR corner suite offering one of Victoria's most picturesque water views. Large picture windows in LR and DR to capture the ever present views. Located on a quiet cul-de-sac within easy walking distance of Oak Bay Marina and Victoria Golf Course. Asking $69,900. MLS. For private viewing please call:
DENNIS FERRILL
386-6331 477-2083
ED HIGGIN
386-6331 477-4742

3 BEDROMS $30,900

Tremendous accommodation at a price you can afford. Located close to schools, parks and shopping. Private patio off LR, laundry room off kitchen. Lots of storage area. MLS.
DENNIS FERRILL
386-6331 477-2083

OPEN

OAK BAY MARINA

A lovely spacious condominium in a very desirable location. In an excellent modern building, and in first class shape throughout, comprising living room, dining, nice kitchen, included are a gourmet range, refrigerator and a dishwasher. Two bedrooms and 1½ bathrooms. Early possession; to sell quickly at $44,500. To view by appointment call now:
STANLEY WINTERBOTTOM
385-3425 598-7253
P. R. BROWN & SONS

NO NEED TO RENT

Not if you've got about $2,500. You can put down because the other $20,000. you can pay at just 10%. You get a good 2-BR condominium with 4 appliances, a storage room, and the use of a pool! Call us and take a look.
RUSS BLOW 656-4482
AL VICKERS 652-9257
P. R. BROWN & SONS 385-3435

LANDMARK PROPERTIES
PRESENTS A VICTORIA LANDMARK

SPENCER CASTLE $65,900

We are offering an outstanding value in the most prestigious condominium development, 1176 square feet of luxurious living. Two all bathrooms, wall to wall carpet, sheers and overdrapes, all appliances plus en suite, washer and dryer.
AND IF REQUIRED
An available first mortgage of $50,000 at 9 INTEREST, the buy of the year in the development of the century.
CALL
Gerry Dewhurst
386-6762 or 658-8980

BEACON HILL PARK

Lovely 1 bedroom suite with sunny southern exposure in an excellent adult oriented building. Good appliances, low monthly assessment and a well managed building. Close to the park, shops and bus. Realistic price $34,900. My pleasure to show anytime.

PASSMORE PLACE 568 CARNATION — $44,900

3 bedrooms, 2 balconies, top floor and beautifully decorated. Ideal family home, close to schools. Swimming pool and recreation area in complex.
477-0191 BERNEIDA TAYLOR
382-9185
Royal Trust

139 CLARENCE ST. OPEN HOUSE SAT. AND SUN. 2 to 4 $89,000

From Beacon Hill Park at Douglas St., drive down Simcoe to Clarence and visit our penthouse suites. 2 full baths, 2 beds, utility, ensuite. Panoramic views. See the swimming pool complex the guest suite, the roof top. For instant viewing "Dial a Realtor".
Win Douglas
477-1841 383-9502
Block Bros. Realty Ltd.

$20 A MONTH AT THE NEST"

Get on with your life priorities. Solve your maintenance duties

265 HOUSES WANTED TO BUY

1 OR 2 BEDROOM HOUSE WITH large living room. Esquimalt Garrison area. Able to pay up to $33,000 cash. Phone 479-8371.

PRIVATE
Want older home. Will purchase for cash. 479-2209.

268 LISTINGS WANTED

HOME PURCHASER SEARCHING FOR
1—4 plex — Fairfield, Victoria, $100-$110,000.
2—2-3 bdrm. home. Brentwood Bay waterfront between Government Wharf and Todd Inlet.
Would anyone having property of this description, please call:
JIM PARK, res. 382-4119.
384-8075 pgr. 493
MILDRED STAPELLS 384-8075
pager 306
PEMBERTON HOMES LTD.
1000 Government St. 384-8124

FAST, ETHICAL SERVICE that will sell your home or property at a price that is fair, both to you and the buyer.
DAVID SCOTT 385-3435
P. R. BROWN & SONS LTD.

270 EXCHANGE REAL ESTATE

LET'S TALK TRADE
4-3 bdrm. Duplex strata units, 3 yrs. old, Sooke area what have you?? or Mobile Home in park. For small house in city. Contact BILL KOZAK at 384-6164 or 388-6275 pager 2880. CASTLE PROPERTIES LTD.

HERITAGE DUPLEX
We want to trade this fine old up and dn duplex on what have you? Nets $6240. per annum. Asking $63,900. Let's discuss what you have to trade!
GLENN NICHOLLS
598-5144 598-7689
T. L. MANN & ASSOCIATES LTD.

SMALLER TWO-BEDROOM home with large block garage over ½ acre lot. Take trade for down payment or trade total for what have you? 479-6880 or 477-4586, evenings. $36,500 value.

WILL TAKE HOUSE OR WHAT have you in trade for $18,000 equity on beautifully treed — ocean view — 18 acres. New subdivision in Duncan. 479-8732.

A YEAR-ROUND HOME WITH open view of Shawnigan Lake with access, trade for house in Victoria or Saanich, in the low 40's. 743-4655.

MOBILE HOME ON PAD IN ATtractive Sooke Park, $17 000 exchange for lot etc. in Victoria. 595-5239.

271 LOTS FOR SALE

½ ACRE WILLIS PT.
Cleared for building, drive way in, well on property — perc tested. Price $22,500.
FRANK SALE
382-9191 BUS. IRENE VAN Pager 738
382-9191 BUS. RES. 392-9194

RESIDENTIAL LOTS—$17,900
Easy bldg site, nicely treed, .60 acre on Polymede Place. Out of Province owner say SELL — all offers considered. ML 32372. For detail call:
HERB McDANNOLD
382-9191 BUS. RES. 384-6768

TOWNHOUSE SITE
Zoned R3-T, close to Naden, all services available. Approx. 11,770 sq. ft. — possibility for 3 multiple dwellings. Investigate this one — must be sold. All offers on $39,000 considered. ML 31607. For detail call:
HERB McDANNOLD
382-9191 BUS. RES. 384-6768

THE PERMANENT
MUST BE SOLD
5.63 ACRES
PRICE SLASHED
For quick sale now only $45,000. Includes set of house plans. Septic field approved. Good well and sump house 118 ft. 3 gal. per min. Stream through property. Road roughed in. Good trees. To view call 477-0141.
BRUCE BATEMAN 384-2827
ANDY ANDERSON 388-4375 pager 401

THE PERMANENT
1 ACRE LOTS
Small, 6 lot subdivision in Shawnigan, Mill Bay area nearly completed. Purchase the package and make the profit. Total price $89,000. Trades considered.
John E. Thomson
479-1687

NR REALTY
NORTHERN PACIFIC REALTY LIMITED
309-1020 McKENZIE AVE.

SEAVIEW — VIEW
SEAVIEW!!!
$37,900
A 2 acre lot located in prime Metchosin area. Situated on a no-through street, high up (Bremer Heights). This parcel is already serviced with water, hydro, and telephone. Act quickly on this one.
FRED LERCH
595-5131 477-5120
CANADA TRUST, OAK BAY AVE.
FRED LERCH
595-5131 477-5120
CANADA TRUST, OAK BAY AVE.

SHERINGHAM LOTS
On West Coast Road, black top road, piped water, school bus on highway. Lots approx. 1 acre each, wooded, some for mobile homes. Priced from $15,000 up. A few waterfront lots, 1 acre at $30,000 each. F. Goldie, 642-3140.

½ ACRE WATERFRONT
Landsend Road — Builders will build to your plans if desired. Asking $73,500.
Harvey A. Simons
477-7284 (24 hrs.) 477-2977 (Res.)
D. F. Hanley & Associates Ltd.

WATERFRONT
127 ft. of Esquimalt harbour waterfront on .84 acre treed lot in View Royal area. Good building site, good views, $78,000.
GALE CHRISTENSON
477-0191 477-7047
Royal Trust

LOT FOR SALE 67X100, FULLY serviced in the Gordon Head area. Let us Custom Build you a home, do some of the work yourself and save money. Good financing terms available. Kasapi Const. Co. Ltd., 538 Dupplin Rd. ask for Mrs. Pat Sauinier 386-6191 or res. 384-2197.

LEVEL CLEARED BUILDING lots 80x120. 1610-1616 Agnew St. Saanich. Quiet Cul-de-sac location. Fully serviced. Owner will carry. Call collect 112-987-2402 or 988-1975
Norman L. Scott, Milton Realty Ltd.

On Saanich Peninsula, lots with builders terms from $22,000.
Dave Dand 658-5490
Frank Csinos 652-3002
Seaboard Properties Ltd. 652-1141

GORDON HEAD LOTS
1. From $28,000 up. 2. Sooke-Broomhill subdivision lots, $12,000-$13,500. Phone 478-1144.

SAANICHTON — LARGE FULLY serviced lot, 10,000 sq. ft., mature trees, offers on trade on $26,900. Phone owner, 652-1581.

SOOKE, ATTRACTIVE WOODED properties on secluded road. 2 to 3 acres, from $22,000. Mountain views. 642-5508.

SHELBOURNE AREA: ALSO 2 view lots, top of Doncaster. 477-9131.

LARGE TREED LOT, 4828 SEAwood Terrace. 477-3073.

15 MIN. FROM TOWN, LOT 202x88½, $34,000. 652-1398.

271 LOTS FOR SALE

Park Pacific
Proudly Presents
DEAN PARK ESTATES
In a class by itself, this fabulous development consists of fully serviced lots with a minimum area of 15,000 sq. ft. ranging in price from $22,000 to $44,000. In a beautiful natural setting — some with panoramic views of the Gulf Islands, Mount Baker and a parade of sailboats and ships.
Located in North Saanich, on the side of the mountain adjoining John Dean Provincial Park.
Underground hydro and telephone services; complete underground sanitary sewage system and treatment plant, underground domestic water system with 200,000 gallon reservoir for year-round water supply. Fully paved and curbed streets; fire hydrants and attractive street lighting.
Now is the time to choose your personal home site in this exclusive residential community that will carefully grow here. There may never again be a development like this on the Saanich Peninsula.
Entrance close to Panoramic Recreation Centre on East Saanich Road. From Pat Bay Highway turn off at McTavish.
SALES OFFICE
656-7041
OR
George Black
382-2426
10:30 - 4:30
383-6124 anytime.
Park Pacific Investment Ltd.

GENSTAR
LAGOON ESTATES SUBDIVISION
Approximately 11 miles from City Hall, located on Dutnall Road at Albert Head. Enter from Metchosin Road via Duke Road.
12 residential lots ranging in size from .49 acre to 1.83 acres. Priced from $25,000.
7 lots each have a minimum of 100' frontage on Blue Lagoon. Of the remainder most have delightful views of the water through the large fir, cedar and arbutus trees. Convenient pedestrian access to the lagoon spit is provided by way of a registered easement.
Servicing includes paved roadway with concrete curb and gutter, hydro, water, telephone and ornamental street lighting.
The location of this subdivision and size of lots provides privacy and seclusion for those who seek to escape from the conventional city dwelling.
Serviced and offered for sale by:
GENSTAR DEVELOPMENT COMPANY
1070 Douglas Street
Telephone 388-6643

CHRISTMAS HILL ESTATES
29 Quality Treed Lots
From 7300-14,000 sq. ft. Located only 5 minutes from town adjoining the Christmas Hill Nature Park. A unique development in an ideal location for family living.
$31,500 - $39,500
Two large building lots in the High Quadra area. Restricted building sites.
$24,500 each
16-acre view lots located in Central Saanich. $62,500; $8500 down. Only 4 of 17 remain unsold.
For further information please call Rick Hawkes, Douglas Hawkes Ltd., 384-7128, res. 598-1937.

BROWN BROS. on BLANSHARD
"People Helping People"
VIEW ROYAL LOT
PALLISIER
56'x218' (Ave.)
$29,500
JIM McNAUGHT 592-0285
or 385-8771 (anytime)

WATERVIEW LOT
100'x 90' lot in area of good homes close to Sooke Village. Views of harbour, straits and Olympic Mts. Stones throw from waters edge. $32,500. CLIFF SALMOND — GARDNER REALTY LTD. 385-7721 or 477-3626.

LOTS
Close to UVic, all schools and trans. These fully serviced lots are located on Dawnview Dr and Orion Pl. off Edgelow and Gordon Head Rd. For information call Mrs. Pat Sauinier, Kasapi Const. Co. Ltd., 538 Dupplin Rd. at 386-6191 or res. 384-2197.

BEAUTIFUL BRENTWOOD
The last on Marchant Road, near the sea. Treed, good soil and serviced.
Three — $100 sq. ft. — $23,000
One — 9365 sq. ft. — $25,000
Owner, 652-3428, 652-2346

BRENTWOOD
LLANFAIR CRESCENT
Large, treed lots, all underground services, curbs and paving. Deluxe area of fine homes. $29,500 to $37,000, terms. Off Wallace Drive south of Marchant Rd.
MARCONI REALTY 386-3941

MILL BAY AREA
Two ½ acre plus lots in controlled, beautifully treed, subdivision, $18,500.
477-1419

ROYAL OAK
Will build to suit: 3 new lovely serviced lots. One at 10,300 sq. ft. and two lots at 7,200 sq. ft. All have trees. Very close to all amenities. Phone: 652-1325 to view.

2 CLEARED BUILDING LOTS for the price of one, $17,900. See view side, Parksville. Trade for equity in good rental home, Victoria. 385-8931.

WILLIS POINT ¾ ACRE VIEW lot, level with beautiful trees, a real buy, $25,900. 4 others from $24,000 to $30,000. Allan Klenman Town Country Realty Ltd., 382-7276 or 592-9771.

HIGH QUADRA — 2 TREED building lots on a quiet cul-de-sac, $27,900 each. Leo Van Dyk, 384-3585, or Don Munro Victoria Realty Ltd.

3.4 ACRES METCHOSIN WITH spectacular sea views. Southern exposure, area of fine homes, 20 minutes to town, $34,900. Call 656-2450.

PERFECT FOR LOG OR CEDAR house. 1¼ treed acres on river. Hydro, water, paved roads. Mill Bay area. Asking $36,500. Brian 598-8614.

ON ARDMORE DRIVE
Three ½-acre lots, opposite golf course. Excellent area. Quality homes. Priced to sell: $31,500. 656-4204.

BEAUTIFUL, TREED 1 ACRE lot, good well. Suitable for mobile on Renfrew Rd., Shawnigan Lake. $19,500. 112-743-5264 evenings or before 10 a.m.

BY OWNER — ½ ACRE LANDS End. Treed, some sea view, water hook-up, reduced to $31,000. 656-2159.

HIGH TATTEKSAL, 3 PRIME lots, fully serviced, for sale, or have built to suit your needs. 384-9793, 384-8391.

2 ACRES WITH WELL AND driveway, 30 minutes from city centre, $29,500. 478-7383 after 5 p.m.

BUILDING LOTS AVAILABLE, $21,000. 652-1777. Building lots available $21,000 652-1777.

271 LOTS FOR SALE

WESTMONT REALTY '72' 388-4434
10 MILE POINT
Two large lots with seaview. Quite exclusive. $28,000 and $30,000.
E. SOOKE RD.
2 acres, beautiful seaviews. Cleared with well water. $27,000.
WATERFRONT
Nice building lot in good area of homes. $25,000.
OTTER POINT
11.46 acres for mini farm. Desirable property. $47,900.
DUPLEX LOT
Approx. 8,000 sq. ft. W. Victoria ready to go. $30,000.
WAYNE BUTTERFIELD 388-4434
IRV LIDSTONE 477-0982

SUN, SECLUSION AND ROOM FOR YOUR OWN SWIMMING POOL
Broadmead is pleased to offer this exclusive ½ acre plus homesite for sale at just $42,500.
Included in this price is a fee for the custom design of your new residence by Broadmead Designs Ltd. If you have been looking for that and room for your own private tennis court or swimming pool, special spot with sun, seclusion you must see this picturesque lot, enhanced by nature's wooded surroundings, call us at . . .
BROADMEAD
658-5291
950 Royal Oak Dr.

OPEN FOR VIEWING SAT. - SUN. AFTERNOONS
1 ACRE ARDMORE ESTATES
Bordering Ardmore Golf Course off West Saanich Rd.
$35,900 to $43,900
Just 10 of these exclusive estates properties in one of Victoria's choice residential areas. Each lot is secured with proven wells, hydro, telephone, cablevision and paved roads. The one-acre lots (or larger) provide ample room for that sprawling rancher or your garden oasis, or tennis court. Absolutely Victoria's best buy in lasting value. This may be your chance to purchase a quality lot right on a Golf Course. Financing available.
JACK HENDERSON 652-3157
HENDERSON REALTY LTD.

CUAULTA HEIGHTS
On beautiful Triangle Mountain. Views, Trees, GVWB water, hydro, telephone. All lots perced, min. lot size lots perced, min. lot size 12,498 sq. ft., 6½ miles from city. From Victoria take Sooke Rd. ½ mile past Metchosin cut-off, left onto Fulton, right onto Bexhill to Cuaulta Crescent and Zapata Place. For further information and appointments to view call Norman or Jill Sewell, 658-5713.

5 ACRES
SAANICH
$42,900 Firm. Five acres of privacy and seclusion. Well treed lots with rock outcroppings, great building sites and some valley views. Only 4 lots left, priced to sell. Call now to view. NEIL R. MACDONALD 386-3494 (24 hrs.).

PRIVACY IN TOWN
BUILDING LOT
$29,900
If you are thinking of building your own home and you want a unique address, call today for location of this 10,000 sq. ft., fully serviced lot. Located just moments from downtown, this lot will give you privacy and tranquility. A. J. (TONY) FAULKNER 386-3494 (24 hrs.).
CENTURY 21 Western Homes
1037 Cloverdale Ave.
386-3494 (24 hrs.)

BROWN BROS. on BLANSHARD
"People Helping People"
FAIRFIELD LOT
CLOSE-IN
50'x125'
FRANK BUTLER 592-1315
or 385-8771 (anytime)

SHAWNIGAN LOTS
LOT NO. 13 — $11,500
ADJOINS COUNTRY CLUB.
LOT NO. 1 — $12,500
ACROSS FROM CLUB.
(BOTH HAVE REGISTERED BEACH ACCESS).
LOT NO. 79 — $13,500
$500 DOWN
ACROSS FROM NEW ELEM. SCHOOL SITE.
743-4406 COLLECT

ARDMORE ACRE
ACTUALLY ONLY .97 ACRE IN AN AREA OF FINE HOMES, HANDY TO GOLF COURSE AND BEACH ACCESS, NICELY WOODED WITH A GENTLY WESTERN SLOPE. READY FOR YOUR DREAM HOME AND ONLY $31,900. ML 31607.
MURRAY ROTHSCHILD
477-0191 477-9393
DALE YOUNG
477-0191 386-6275 pager 2561
Royal Trust

4 LOTS
Within Greater Victoria and yet a country atmosphere. 3ux124 in size. Make an offer. Presently $19,500.
386-3231 Jean Mathieson 595-7665
Block Bros. Realty Ltd.

FLORENCE LAKE
Want 88 ft. waterfront? Well, here it is and easily accessible to town. $35,000.
386-3231 Jean Mathieson 595-7665
Block Bros. Realty Ltd.

WENDE ROAD
ATHLONE WOODS AREA
New on the market, an A-1 building lot, approximate size 70'x130'. This parcel had previously been landscaped — lawn — fruit trees, etc., and is ready to go at the asking price of $29,900. MLS. For further information call:
477-0191 ROD SEDGER 479-3673
Royal Trust

1.18 ACRES
SAANICH
Lovely valley and Olympic views from this acres. Lot all in pasture, some fruit trees. Fenced on city water. 270' road frontage on Grenville Rd. Priced to sell at $43,900. FREDDY STARKE 386-6164 or 479-3644 CASTLE PROPERTIES LTD.

BRENTWOOD HEIGHTS
10% D.P.
Balance on easy terms. Large fully serviced lots on a quiet cul-de-sac. Priced from $20,000. 385-3428 AL VICKERS 652-2337 385-3435 JOHN EVANS 477-4482
P.R. BROWN & SONS

2 ACRES LEVEL TREED LOT, Shawnigan Lake, on quiet cul-de-sac, sub-dividable into 4, $32,000. 479-9644.

271 LOTS FOR SALE

CHOICE LOT IN GORDON Head 93,482 sq. ft. Fully serviced and fenced. $29,000 firm. 477-2113.

LAMPSON DUPLEX LOT, FULLY serviced, for sale. Or have built to suit your needs. 384-9793, 384-8391.

1966 CRAIGFLOWER RD., 90'x116', treed lot, suitable for modular home. 477-4674.

64'X120' APARTMENT LOT (FR3) ½ mile from city hall. Call owner. 477-5130.

273 PROPERTY FOR SALE

$19,950 FOR TWO ACRES OF PRIvacy with good view, driveway and small building site cleared. 4 acres with excellent views, this is a hilltop location with driveway and building site already in, realistically priced at $35,000. 3¼ acres of treed property close to main road, could be good location for hobby farm, or two family dwelling, located four miles past Colwood off Sooke Road. Owner will consider trades. Phone 478-1975.

182 ACRES
2 HOMES
Private 16-acre lake
$325,000 ML.
BILL McCULLOCH 385-2481
479-4487
Swinerton Stewart Clark Ltd.

ONE ACRE NOT SUBDIVIDED. Gordon Head, Victoria Press, Box 344.

SEA VIEW PROPERTY
5 acres wooded land. Landsend Rd. Beautiful view. Build or invest. By owner, 592-3556.

274 PROPERTY WANTED

CASH
Builder developer needs raw land, serviced land or projects, at any stage of development. All areas. No project too large or too small, quick decisions. Courtesy to all agents. Unicon Homes Ltd. 386-0130

WANTED TO BUY VICTORIA, Sidney area: apartment block to eighteen suites, up to twenty years old. Also interested waterfront or view lot, or residence. Mr or Mrs. Pat Young, 1905 South Railway St., Regina, Sask. S4P 0B1. Phone 306-527-2028, 306-522-3416.

HAVE LAND OR PROJECT? We are interested in buying land for subdivisions, site for high, medium or low density, or revenue projects in progress. Phone Kasapi Construction, 386-6191.

WANTED: SUB-DIVIDEABLE land, property. We will help you subdivide. 652-1777.

280 ACREAGE FOR SALE AND WANTED

ACREAGE
HIGHLANDS
916 acres, 7 parcels of 84 to 160 acres.
EAST SOOKE
350 acres, 3 parcels, 161 to 307 acres.
Priced at $800 to $900 per acre. Try your offers on price and terms. Exclusive Financial Survey Ltd.
M. E. BRAITHWAITE
384-6305 Res. 592-0638

LAND VALUES
1.6 ac. townside of Sooke, secluded homesite in the trees, creek thorough the back, city water. $26,900 ok for mobile.
Two adjoining 3 ac. lots, wooded hillside in Metchosin. Very quiet $24,900 and $29,500.
Driveway roughed in to seaview building site on this 2 ac. near Pearson College. $34,900.
Build on the sunny slope or overlooking the quiet creek on this 2 ac. in Happy Valley. City water. $37,500.
All the above ML open to Offers!
Jo Lennox
388-7557 478-2563
or 388-6275 Pager 769
Marilyn Moore
388-7557 383-8015
Capital City Realty Ltd.

Shawnigan Lake — Corner building lot — Not waterfront.
DAVID SCOTT 385-3435

SOOKE CORNER LOT
0.7 acres, price includes 65' trailer, plans and most of lumber needed for 2 BR home. Well and septic field already in — live in trailer while you build your own home. A very fair buy at $32,900.
DAVID SCOTT 385-3435
P. R. BROWN & SONS LIMITED

FOR HORSE LOVERS
Country home within the 8-mile circle offers privacy plus your choice of home with 2½ acres or you can purchase the additional 2½ acres (approx.) with the stable plus the studio-office. This LUXURIOUS home, over 2,600 sq. ft. includes large heated pool attached to family room. $199,500 for home on 2½ acres or $250,000 for complete package. Appointments for viewing call:
479-4097 477-1841 477-2732
Block Bros. Realty Ltd.
Courtesy to Realtors

SEAVIEW ACREAGES
Over 10 acres each, well treed, views Port San Juan Harbor, road frontage. Quiet secluded area for the naturalist. Priced from $17,900 ML with offers considered. Further detail by calling:
HERB McDANNOLD
382-9191 BUS. RES. 384-6768

THE PERMANENT
ACREAGE
Seven acres within 12 mile circle. Excellent view lot for home. $30,000.
386-3231 Jean Mathieson 595-7665
Block Bros. Realty Ltd.

5.7 Acres of Land for sale in Highlands. Corner of Finlayson Arm Rd. and Rowntree Rd. Hydro on property. Vendor will consider taking a house in trade.
MaryAnn Waldmann
386-3231 477-5759
Block Bros. Realty Ltd.

Top of the World
2.63 acres with the loveliest views by day and the glitter of city lights by night. View this lot during the dap, but don't miss the night views before making your offer. MLS
June Corby 478-8780
B.C. Land 478-5588

FIVE BEAUTIFUL WOODED acres of peace and quiet on mild Vancouver Island, close to thriving Nanaimo and Mainland ferry. Retirement or hobby farm on small year-round river with scenic views of Mt. Benson. Excellent homesites for professionals or investment. $5,500-$8,750 per acre. Box 630, Nanaimo, B.C. V9R 5L9.

10 ACRES
$40,000
Act quickly on this choice of 2 treed pieces nicely located in Metchosin, listed exclusively with Grant MacFarlane, 386-3985, res. 479-8528. Victoria Realty Ltd.

2 ACRES
In quiet area of west Burnside. Lots of trees. $40,000. CLIFF SALMOND, GARDNER REALTY LTD. 385-7721 or 477-3626.

10-ACRE PARCELS
$39,800 WITH $2900 DOWN
388-6876 FOR BROCHURE

VIEW ACREAGE
Treed 5-acre, fully serviced lot with view of Brentwood Bay. Office 385-1491, Residence 384-0131.

285 UP-ISLAND PROPERTIES

Qualicum Village
7 Lots - $49,000
A pakage of choice building lots within the Village. Fifth Ave. off Berwick. An opportunity to invest in this popular tourist community. First time offered. MLS 33225. For details: 386-5935 Chummy Crabbe 479-7998.
B.C. Land and Insurance Agency Ltd. 330 Broughton St.

FISHERMAN'S SPECIAL WATERFRONT LOT
Year round moorage, salmon fishing, oysters, clams. Excellent lot for mobile or cottage. No gardening. Power, water, phone, paved road, boat launching. Located at Deep Bay, 40 miles north of Nanaimo. Asking $35,000. Phone or write Frank McLaughlin, Nanaimo Realty — Parksville, P.O. Box 1088, Parksville, B.C., phone 248-6147 or 390-4334.

CROFTON, BEAUTIFUL SEAview lots. Fully serviced. 60x120. $13,900. 746-2025 evenings.

285 UP-ISLAND PROPERTIES

THE "HISTORY MAKERS"
WHITTOME'S
YOUR OWN WATERFRONT
185' on Shawnigan Lake, complete w-dock, for your boat. Water ski, swim or lounge in the sun in this recreational paradise. Spacious family home with lots of room for all your activities. Even a separate workshop for dad. Call now for all the information on this super property or view today, listed to sell at $79,900. Call Joan Stallard 743-5311 or 743-9889.

THREE NEAR NEW HOMES
One of these is meant for you. Adorable 3 BR rancher set well back on well-treed lot. Immaculate 3 BR home with basement area for family room, sewing room or den . . . or a two story executive home with lovely view of the lake. These homes are all in excellent area of Shawnigan Lake, close to shopping and all recreational facilities. Priced from $49,500 to $79,900. Call Joan Stallard 743-5311 or 743-9889.

REDUCED — MUST BE SOLD
Only $33,000 for winterized cottage in Shawnigan Lake Village. Nice treed lot, with view of lake and a short walk to gov't dock. Great starter or retirement for all year living or holiday in summer with rental income in winter. Either way you can't lose at this price. Call Joan Stallard 743-5311 or 743-9889.

$26,900
Super buy — only a stones throw from quiet beach and dock on Shawnigan Lake. 44' mobile home on cleared, fenced ½ acre. Good well and septic field is in. All ready for building your own home at a later date. Don't miss this one. Must be sold — make an offer. Call Joan Stallard 743-5311 or 743-9889.

OCEAN VIEW LOT
Spectacular view of Satellite Channel with Mount Baker set majestically in the background. Near Cherry Point, in a quiet area of fine homes. $24,000.

RUSTIC LOG HOME
Adorable 3 bedroom home on one acre in a wooday setting near Mill Bay. Custom built last year, with thermopane windows, shake roof, beautiful B.C. Green Rock fireplace and quality co-ordinating carpets. Very good value at $54,900.

ONE YEAR OLD
$38,500
Charming no-step 3 bedroom home, close to beach, shopping and hotel in Crofton. Easy-care level lot is fenced and landscaped.

CHARACTER HOME
Enormous 6 bedroom, 2 bathroom residence on large lot, South of Duncan — $39,900.
For more information please call Valerie Stretch J. H. Whittome & Co., Ltd., 254 Trans Canada Highway — 748-0381 evenings and weekends 743-4105. Please send tear sheet and a copy of all invoices with charges for the highway office.

CONSIDER THE COUNTRY FOR YOUR NEXT HOMESITE!
Why live on a small lot in town when you can enjoy the good life on your own acreage estate. A place to ride your horse, keep some animals, and room to breathe. Consider
ENGLISHMEN RIVER ESTATES
Minimum lot size
1/2 acres (4.86 Ha)
These prime residential acreage properties are situated next to Englishman River Falls Park near Parksville. Most are attractively treed (some with marketable timber), there is an abundant water supply. They have wide road frontages and offer an excellent investment.
7 to choose from
at only $36,500
(2 at $39,500)
Excellent terms available.
For full particulars on this fine rural residential development contact Ross Harvey (eves. 248-8273 or daily at
CENTURY 21
Eagle Realty Ltd.
166 West Island Highway
Parksville 248-6191

OPEN HOUSE
SAT. and SUNDAY
11 a.m. - 4 p.m.
47 COLLINS CRESCENT
NANOOSE BAY—
PARKSVILLE
(off Northwest Rd.)
DECK OVERLOOKING THE SEA AND GARDEN, WALL TO WALL LUXURY IN 1054 sq. ft. 2 BEDROOM RANCHER. DELIGHTFUL RETIREMENT HOME WITH MANY LOVELY FEATURES. OPEN FOR VIEWING THIS WEEKEND.
VIVIAN M. ROBERTS
477-0191 477-0281
Royal Trust

LAKE COWICHAN
Fully serviced 60 x 120 feet bldg. lot, suitable for residential or commercial purposes. Asking $14,900 all offers considered including trades for property in Victoria area ML 30519. For details call:
HER McDANNOLD
382-9191 BUS. RES. 384-6768

THE PERMANENT
PARKSVILLE
Just 10 minutes from the beautiful sandy beaches, this luxury 3-bedroom home offers privacy on 1½ acres with extra large cement pool, greenhouse, for only $71,900. Phone ROCK CHALIFOUR or PHIL MCLELLAND, 386-2988 or 478-8230 for full details. CENTURY 21 Mayfair Realty.

VILLAGE OF QUALICUM BEACH
Choice building lot.
96 ft. x 105 ft.
New—fully serviced
subd vision.
Near golf course.
477-8071

HOUSE FOR SALE — BY owner, Campbell River, B.C. $59,500. 3 bedrooms, 1½ storey, 1400 sq. ft. full basement, carport, lots of storage, 2 balconies, Franklin fireplace, 80'x155' semi-waterfront, spectacular view. Must be seen. Inquiries write B. Kasdorf, 78 Ridgeview Pl. Campbell River, B.C. V9W 2J6.

2.39 WOODED ACRES ON TELEgraph Rd. 40 minutes from Victoria, beyond Mill Bay. Sloping land, no rocks, big firs, cedars, etc.) views. Power and phone available. $23,000. Also 4.78 choice acres on Cowerd Rd. nearby, $39,500. Also 4.83 acres, $29,500. Phone 385-7303, or 384-8096 or 388-9366.

QUALICUM
Cottage across from beach in Qualicum. Separate garage and workshop. Price includes additional lot at back of house. Good value for the price of $36,900. Please phone Fred Boughen, Nanaimo Rlty (Parksville). 752-6283 (eves).

WATERFRONT
Nearly 4 beautifully treed acres with 230' of waterfront. Magnificent view. Owner will finance. Priced realistically at $75,000. Phone Les Stahnke at 746-6161.
J. H. WHITTOME & CO., LTD.
ED
68 Station St., Duncan, B.C.

FOR SALE: 2 ACRES WITH cabin on Sproat Lake, 350' lake frontage, zoned for multiple dwelling, very good location. Full price $68,000. Write West Bay Hotel, R.R. No. 3, Port Alberni, V9Y 7L7. 724-4406.

2¼ ACRES PARKLIKE PROPERty, fruit trees, 3 bedroom house, 100% privacy, good vegetable garden, can subdivide into 9 large lots. Close to shopping centres. Full price $90,000, clear title. 112-758-7777.

SHIPS POINT — LOT 39, TOZER Rd., ½ acre treed land. Piped water, electrical power, perc tested. Good building lot, $9,700. For sale by owner. Phone Victoria 656-5083.

CHEMAINUS, 2 BEDROOM home on 1 acre, municipal water. Asking $43,900. Phone 246-4327.

6.32 ACRES, 6 MILES NORTH OF Duncan, hydro, well, clear mountain view site. $28,900. 743-9330.

QUALICUM LARGE LOT FOR sale. Garret Road area. $15,500. 479-4727.

285 UP-ISLAND PROPERTIES

139.35 (1400 sq. ft.) $55,500
Large, 3-bdrm home. Two fireplaces, 1½ baths. All this on a double lot that backs onto a creek. Located in lovely Mill Bay. BILL PETTINGER 386-3494 (24 hrs.)
LARGE CEDAR A FRAME
This lovely home overlooks Shawnigan Lake. All thermo windows, 3 bdrm. and den, sauna and 3 different decks. Asking $67,900 and must be seen. MLS 32631. BILL PETTINGER 386-3494 (24 hrs.)
CENTURY 21 Western Homes
1037 Cloverdale Ave.
386-3494 (24 hrs.)

PARKSVILLE
WATERFRONT
Gracious and spacious 3 BR ranch style home. Large living room with stone fireplace and beamed ceiling, formal dining room, dream kitchen and cozy family room with fireplace. Large double garage. Thermopane windows and electric forced air heat. Parklike grounds with apple orchard, magnificent views across the Straits. This home is only 3 years old and was custom designed for the vendors. Asking $125,000. Call for appointment to Mrs. Joyce Neill, 248-6167 or 757-9355. NANAIMO REALTY CO. — PARKSVILLE.

COME AND SEE THIS 25 ACRES of lovely shade trees. Sit and relax in the midst of nature's handiwork. Live in this fine modern home of over 2400 sq. ft. of gracious living area. Get yourself a calf or two for the 30'x34' hip-roof barn. Put a few sheep around to graze and really enjoy LIVING. Just a few minutes to Duncan and only 40 minutes to Victoria. All this, only $149,000. There are 4 bedrooms. Finished basement with rumpus room, plus game room, and many lovely features. Call JOE HADDOCK evenings at 748-1635 or daytime at 746-6177.
Nanaimo Realty, Duncan Ltd.
436 Trunk Road,
Duncan, B.C.

FOR SALE OR TRADE, LOG house, 2 acres, near Maple Bay, 1000 square feet, fireplace, guest cottage, trees, meadow. $45,000. 383-1884, 479-6035.

290 FARMS FOR SALE AND WANTED

WANTED TO LEASE
Approx. 5 acres suitable for horses, with barn and small home. Please contact
ANITA TAIT
386-2911
388-6275 Pager 382
Wall & Redekop Realty

MINI-FARM
3.3 ACRES
Quality 5 BDRM HOME Situated on BEAUTIFUL GROUNDS. SMALL CREEK winds thru this CHOICE PROPERTY separate LARGE WORKSHOP BARN, CHICKEN HOUSE, FRUIT TREES Asking $164,000. To view call:
MILDRED STAPELLS
384-8075 pgr 406
JIM PARK 384-8075 pgr 493
PEMBERTON, HOLMES LTD.
1000 Government St. 384-8124

MINI ESTATE
$295,000
New 4,000 sq. ft. home loaded with too much to mention and also large barn with 18 horse stalls and 80 ton hay storage. Located in North Saanich. Very low, low taxes. Serious enquiries only.
Ray and Christine Milan
386-3231 592-3452
Block Bros. Realty Ltd.

LAND IS GOOD! FARM LAND IS better! Good farm land is best! Flight inflation or recession on sunny Vancouver Isle. Mild winter. Flat 79.73 hectare. Modern farm complete with equipment. Grow corn, oats, beans, lucerne grass mix. Charming river through fields. Irrigation right. Box 630, Nanaimo, B.C. V9R 5L9.

COBBLE HILL FARM PARCEL
61 ACRES ONLY $96,800
Good soil cleared 388-6876

295 GULF ISLAND PROPERTIES

GULF ISLANDS WATERFRONT
SALTSPRING
When the tide goes out the table's set. Beautiful 1.25 acres on the waterfront. Sand-gravel beach with clams and oysters all round. Nice 3 bedroom modernized cottage and storage shed. Grassy, treed lot. 2 miles from Ganges. $75,000.

GALIANO
Situated where Active Pass is at its most actively! 2.34 acre lot in its own little bay right on the eastern mouth of Active Pass. Rock beach with ample opportunity to establish moorage for your boat. Full orchard on the lot and 100 year old home which could be renovated for summer home or temporary home while you build your dream house. Fabulous property — must be seen! $75,000.
ALAN TRELFORD or PAT PARKER 388-6275 pager 2527 or 2519
CENTURY 21
J. D. BOSDET

PIERS ISLAND
Just off Swartz Bay. This well treed ¾ ac. waterfront lot (128') has a terrific 1-bdrm cottage. Quiet and secluded, westerly outlook. New MLS. Westgate Rlty.
388-9941 JIM RANSON 479-9910

21 ACRES
WATERFRONT
NORTH PENDER ISLAND
High view treed acreage with large treed plateau area; rock cliffs to ocean; waterfrontage approx. 1200 feet with approx. 400 feet of gravel beach. $89,000. MLS 32851.
BRENT D. EWING
388-6424 658-5661
Bayshore Realty Ltd.

SALTSPRING
Looking for waterfront? Try this 2-bdrm. "English Cottage" style bungalow, featuring new custom interior renovations including updated kitchen, bath and utility on 2.96 acres, including outbuildings, only 2 mins. from Fulford and priced in the 30s for action. Exclusive with
BRIAN RIPLEY, 592-3431
Lansdowne Properties Ltd.

SALT SPRING ISLAND
Lovely home on approx. 1 acre of landscaped grounds. 3 bdrms. Living room, with F.P. Also developed bsmt. — 1 bdrm. Rec room w th F.P. Priced very low as owners have moved — $48,900.

Lot for sale on Hornby Island. In developed area near beach. $6,500. For more info:
386-3231 Edna Sargent 383-2202
Block Bros. Realty Ltd.

GABRIOLA ISLAND ACREAGE
5 acres attractive parkland. A short walk to beautiful Silva Bay and the Royal Vancouver Yacht Club docks plus a marina and hostel.

Call E.Scotts or C. Bulmen at 753-2481.

H.J.W. EVANS LIMITED
Box 39, 100 Wallace St.
NANAIMO, B.C. 753-2481

N. Pender Island
$9800
A .68 acre lot located across the street from the water with ocean views. Ian Boorman 595-1335 or Res. 590-3335 (MLS 32402)
BOORMAN INVESTMENT CO. LTD.

WATERFRONT LOT — WEST side of Denman Island, beautiful view, facing Vancouver Island, approx. ½ acre. 120' waterfront $38,000. 652-3034.

HORNBY ISLAND—FULLY FURnished cottage, private, secluded. Park-like setting on ½ acre. Summer or year-round living. $32,500. Howard Yearsley 335-2180.

294 MAINLAND AND OUT OF PROVINCE

1 QUARTER SECTION, 100 acres cleared, 60 acres lovely trees, creek, beautiful, large log home, 3 years old, very peaceful property. 403-843-6770, Rimbey, Alberta.

Deaths and funerals

305 DEATHS and FUNERALS

COOPER—In Victoria, B.C., on June 21st, 1978, Mr. John Edward Cooper, aged 80 years. Born in Sussex, England, and a resident of Esquimalt, B.C., for the past 52 years, late residence, 1228 Effingham Street. Predeceased by his wife, Anastasia Maude Cooper, on March 5th, 1978. He leaves four sons, Gordon, View Royal, B.C., Edward and Allen, Colwood, B.C., Gary, Esquimalt, B.C.; five daughters, Mrs. G. (Jacqueline) Norby, Edmonton, Alta., Mrs. B. (Joan) Cross, Esquimalt, B.C., Mrs. S. (Gladys) Cudby, Marygold, B.C., Mrs. June Akenhurst, Oak Bay, B.C., Mrs. C. (Pearl) Harper, Edmonton, Alta.; 22 grandchildren; 26 great-grandchildren; one brother, Mr. Arthur Cooper, Ontario. Mr. Cooper served with the R.C.N during the First World War and the Second World War, retiring as a C.P.O. Stoker, after 27 years service.
Services will be held in the Sands Funeral Chapel of Heather, Colwood, B.C., on Monday, June 26th, 1978, at 1:00 p.m. Rev. Davidd R.

"Yes, I use the Classified Ads to tell people about my business . . . it's effective and inexpensive."

"The Classified Ads found me a job and a place to live . . . it's a great place to save money!"

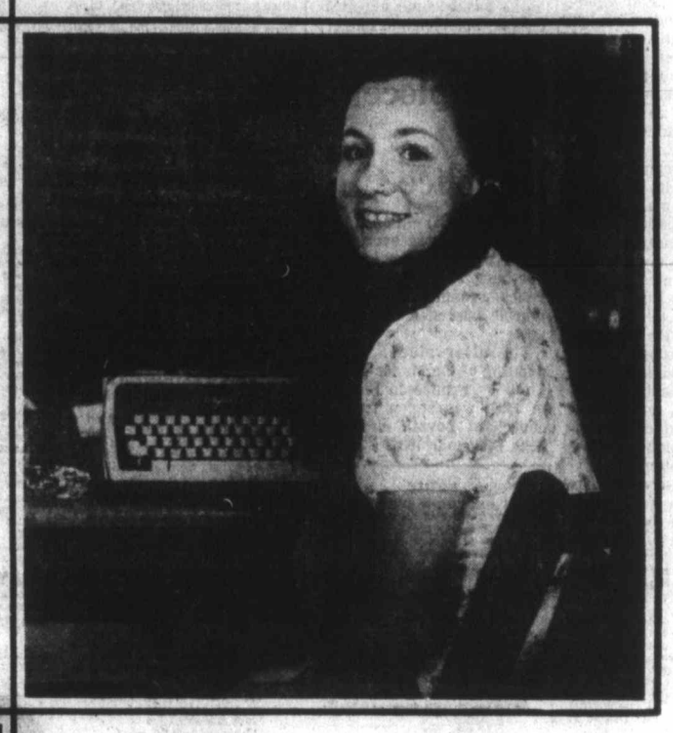

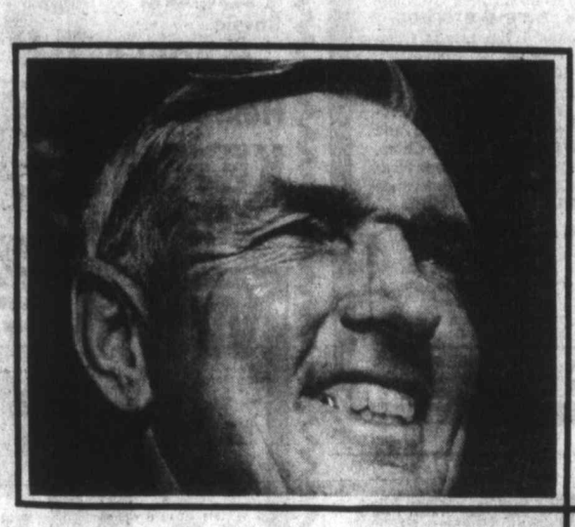

"I use the Classified Ads whenever I have an item around the house to sell! And when I want to buy something, then I read them!"

"It's important to save money when you're a young family . . . we use the Classified Ads and shop for our needs there too . . . because it's convenient and it saves us money."

"It's surprising how quickly you can sell things with a Classified Ad!"

"The Classified Ads really work!"

The Daily Colonist
Victoria Times
CLASSIFIED ADVERTISING
386-2121
Mon.-Fri., 8 a.m.-6 p.m.
Saturday, 8 a.m.-5:30 p.m.

Studio probe on STARS AUDITING THEIR OLD FILMS

HOLLYWOOD (UPI) — The former chief of Columbia Pictures who embezzled $60,000 from his company is to be sentenced this week. But his case is just one in a huge Hollywood quagmire that has many superstars auditing past movies to see if they were cheated.

Columbia, already besmirched by the admission of David Begelman that he had signed bogus signatures to company checks, was jolted again last week with the revelation that Audrey Lisner, chief accountant of the studio's commercial division, had been charged with embezzling $275,000 through phony travel operations.

Begelman, 56, is to be sentenced Wednesday. His sentence could range from 10 years in prison to probation.

According to some actors, directors and producers, such finagling is nickel-and-dime stuff compared to the manipulations of major studio corporate powers who may be raking in millions of dollars that don't rightfully belong in studio coffers.

Because of the complexity of moviemaking and the enormous sums of money involved in production and profits, there are myriad opportunities for tricky bookkeeping, skimming and fine-print rip-offs in complicated contracts.

There are domestic taxes, foreign taxes, print costs, double bills and other involved computations.

At the moment such stars as Robert Redford, Steve McQueen and Sean Connery, among many, are having past movies audited for financial accounting.

The trouble begins when a superstar signs for a $10 million film, is given a $1 million salary and five per cent of the net profits. Before the actor sees a dime of his percentage, the studio must split its gross profits with the distributor and the theater.

Tacked on to the costs are overhead operating expenses for filming on the lot, including salaries, telephone bills, transportation, equipment rental, legal charges, publicity and promotion and a thousand other items.

When the picture runs its course and the star hollers for his share of the net, the studio produces ledgers showing no substantive profit was made.

The star screams like an eagle and hires a certified public accountant to rummage through the books.

Michael Caine and Connery have jointly sued Allied Artists over their profit participation in The Man Who Would Be King in which they costarred.

The actors claim the movie made money and that they are owed some $218,000. Allied Artists is suing the actors for $21.5 million for defamatory remarks they've made about the company.

Actors, producers, directors and even writers involved in profit participation almost automatically hire accountants to protect their interests. Connery paid $8,000 to have The Man Who Would Be King audited. Steve McQueen is checking into Papillion.

Dustin Hoffman, Wildwood Productions (Redford), newsmen Robert Woodward and Carl Bernstein, along with director Alan Pakula and writer William Goldman joined in having All the President's Men audited at Warner Bros.

Auditing film company books has become big business for Solomon and Finger, a top CPA firm in Beverly Hills and New York.

Bennett Newman, a partner in the firm, says the intricacies of financing, merchandising, record albums, paperback novel versions and sales to cable and network television of a successful film increase the need for auditing movie books.

"The fact that more actors and directors are participating increases the demand for our services," Newman said.

Newman refused to speculate whether film companies purposely divert profits from participants.

But Earl Owensby, president of EO Corp., the largest motion picture studio in the United States outside Hollywood, says major studios syphon off millions.

"By the time they get through with below-the-line and above-the-line bookkeeping, somebody is taking a couple of million and going home with it," said Owensby, whose studios are located in Shelby, N.C.

Altar piece found by police

ROME (UPI) — Police said Saturday they recovered an altar piece stolen from a northern Italian church 54 years ago and an ancient marble bust stolen 33 years ago.

The altar piece, an oil painting of the Madonna and Child by Francesco Bissolo, in 1530, was stolen from a church at Levata di Piave near Treviso in 1924.

NOTICE OF APPLICATION FOR CHANGE OF NAME

NOTICE is hereby given that an application will be made to the Director of Vital Statistics for a change of name, pursuant to the provisions of the "Change of Name Act," by me: Jock Brian Hall of 1278 Rockcrest Ave. in Victoria, in the Province of British Columbia, as follows: To change my name from Jock Brian Hall (known as Kayne Krysler) to Kayne Krysler.

Dated this 13th day of June, A.D. 1978.

Jock Brian Hall

NOTICE OF APPLICATION FOR CHANGE OF NAME

NOTICE is hereby given that an application will be made to the Director of Vital Statistics for a change of name, pursuant to the provisions of the "Change of Name Act," by me: Ivana Gayle Hall of 1278 Rockcrest in Victoria, in the Province of British Columbia. To change my name from Ivana Gayle Hall (known as: Angela Krysler) to Angela Krysler.

Dated this 13th day of June, A.D. 1978.

Ivana Gayle Hall.

COMPANIES ACT

LITTLE BEAVER SOCIETY
(Liquidation under supervision of the Court)

NOTICE IS HEREBY GIVEN that, pursuant to Section 305 of the Companies Act, a meeting of the creditors of LITTLE BEAVER SOCIETY (liquidation under supervision of the Court) will be held at the offices of Wilson, Marshall & Crawford, Barristers and Solicitors, 2nd Floor, 1005 Broad Street, Victoria, British Columbia on the 6th day of July, 1978 at the hour of 10:00 o'clock in the afternoon.

DATED at Victoria, British Columbia, this 22nd day of June, 1978.

DAVID RICHARD WILSON,
Liquidator.

OFFER FOR HAY

OFFERS: Plainly marked on the envelope "Offer on P.T. #36" will be received by the undersigned up to 3:00 p.m., July 6, 1978 for the hay located "as is and where is" at the Air Services Branch Radio Base Station, at the Northeast corner of Stelly's Cross Road and Gowdy Road, Saanich District, B.C.

The hay will be sold on a ONE LOT BASIS ONLY.

For further information, contact Mr. John E. Hartley, P. Eng., Telecommunications Engineer, Ministry of Energy, Transport and Communications, telephone 387-6618.

It is a Condition of Sale that all hay be removed within seven days of acceptance of the offer and that the area be left clean and tidy to the satisfaction of the Engineer referred to.

H020 Offers must be accompanied by a CERTIFIED cheque or money order made payable to the Minister of Finance for 10% of the bid. If the successful bidder subsequently withdraws his offer, the 10% payment shall be liable to forfeiture.

A. W. CHARLTON,
CHAIRMAN,
Purchasing Commission,
Parliament Buildings,
Victoria, B.C.

AD. #36 - 1978/79
June 21, 1978

B.C. HYDRO & POWER AUTHORITY
FOR SALE BY TENDER
As is — where is
Q-755

Miscellaneous used metal and wood office furniture including desks, chairs and cabinets. Other miscellaneous items including lighting fixtures, steel kitchen cabinets, drapes, etc.

Successful bidder required to pay by cash or certified cheque prior to removal. Please include 5% Provincial Sales Tax.

Location: Main floor
820 Pandora Avenue
Victoria, B.C.

Tender forms may be obtained at the above location.

Inspection dates: June 26, 27, 28 and 29th, 1978.

Inspection times: 10:00 a.m.-6:00 p.m.

Tenders will be received until 12 noon, 30th June, 1978.

Tenders will be opened 1:00 p.m., 30th June, 1978, and successful bidders will be informed as soon as possible.

Items must be removed from 820 Pandora Avenue no later than 12 noon July 7, 1978.

PROVINCE OF BRITISH COLUMBIA
Ministry of Highways and Public Works
HIGHWAYS—TENDERS
ESQUIMALT ELECTORAL DISTRICT

Project 3784 — Sooke River Road Re-cap (Asphalt pavement supplied in place — approximately 3,200 tonnes.)
No plans available.
Tender Opening Date: June 29th, 1978.
File: 63-6-23

SEALED TENDERS, on the forms and in the envelopes provided, will be received by the District Highways Manager, 201-661 Burnside Road East, Victoria, B.C. V8T 2X9, unless otherwise specified, up to 2:00 p.m. (local Victoria time) on the day of the tender opening, at which time tenders will be opened in public. The lowest or any tender not necessarily accepted.

Tender forms with envelopes, specifications, special provisions, and conditions of tender may be obtained from the undersigned, between the hours of 8:30 a.m. to 12:00 p.m. and 12:30 p.m. to 4:00 p.m., Monday to Friday, except holidays.

G. W. HARPER,
District Highways Manager
201-661 Burnside Road East
Victoria, B.C. V8T 2X9
Telephone: 387-5151

June 12th, 1978.

TRANSPORT CANADA
CANADIAN COAST GUARD
WESTERN REGION
VANCOUVER, BRITISH COLUMBIA
TENDERS

SEALED TENDERS addressed to the undersigned and marked "Shops Complex — New Victoria Coast Guard Base" will be received up to 3:00 p.m. Pacific Daylight time, July 25, 1978.

The contract will comprise of complete construction of a Shops Building Complex including all necessary electrical, mechanical and site services.

Specifications, plans and tender documents may be obtained on application to the undersigned, at the 9th Floor, Pacific Centre, 700 West Georgia Street, P.O. Box 10060, Vancouver, B.C. V7Y 1E1, upon receipt of a certified cheque for $50.00 payable to the Receiver General of Canada. Plans and specifications are on display at the Amalgamated Construction Association office in Vancouver and Victoria. The lowest or any tender may not necessarily be accepted.

T. J. Kew
Regional Manager
Aids & Waterways
Canadian Coast Guard
Western Region

PROJECT VIC 23
JUNE 1978

NOTICE

EDITH GEORGINA SHEARER, formerly of 406-1150 Hilda Street, Victoria, B.C. V8V 2Z4, and recently of the Royal Jubilee Hospital, 1900 Fort Street, Victoria, B.C. V8R 1J8, deceased, who died at Victoria, B.C., on 5 June, 1978.

Creditors and others having claims against the estate of the said deceased are required to send them to the Executors before 31 August, 1978, after which date the Executors will distribute the said estate among the parties entitled thereto, having regard only to claims of which they then have notice.

Loree Burton
Douglas Haig Shearer
Executors,
P.O. Box 1022,
Victoria, B.C. V8W 2S6

By their solicitor,
R. W. Chard

$99.00 per month*

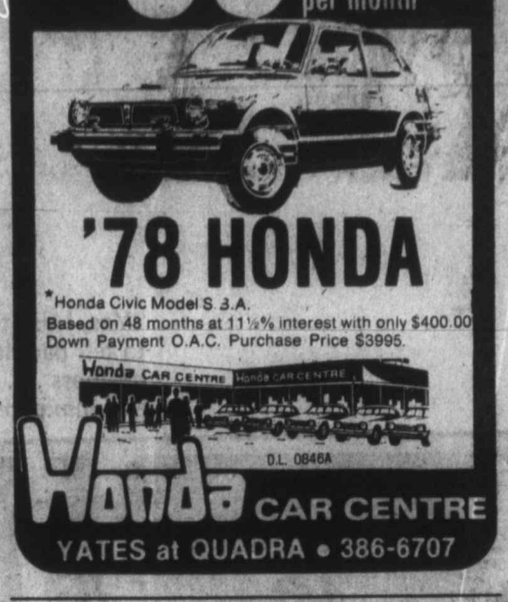

'78 HONDA

*Honda Civic Model S.3.A.
Based on 48 months at 11½% interest with only $400.00 Down Payment O.A.C. Purchase Price $3995.

Honda CAR CENTRE
YATES at QUADRA • 386-6707

SHERIFF'S SALE
BY AUCTION, TUESDAY, 7 P.M.
PREVIEW: Monday and Tuesday

SHERIFF'S SALE. Under and by virtue of several Writs of Seizure and Sale issued out of the British Columbia Courts and to me directed against the goods and chattels of **LAUREN GAIL PHILLIPS,** I have seized the goods and chattels and have instructed Lunds Auctioneers and Appraisers to offer the same for sale by public auction on their premises at 926 Fort St., Victoria, B.C.

W. A. Lee, Sheriff,
Vancouver Island Region No. 1.

FURNISHINGS: New Chesterfield Ste. made expressly for Sager's Maple Shop, Vilas Maple Shelf, Maple Occ. Tables, Lane Cedar Chests, Maple and Wal. Tea Wagons, Col. Style Table Lamps, Coombe Wal. Frame Chesterfield Ste., Roll-Top Desk, Cannonball Poster Bed, 2 Wal. Dining Stres., Many More Quality Items. **APPLIANCES:** Toshiba Micro Wave Oven, Westinghouse Frost Free Fridge w/auto. Ice Maker, Kenmore Auto Washer & Dryer, McClary Avocado Fridge & Range. **T.V.'S & STEREOS:** 2 Zenith Remote Control Colour T.V.'s, Lloyd's Component Stereo, Coleco Telestar, 2 Converters. **CAMERAS AND PHOTO EQUIPMENT:** Sanyo Cassett Video Recorder & Port. Camera in Case, Kodak Carousel Slide Projector, G.A.F. Super 8 Film Projector. **JEWELRY:** Sapphire, Ruby, Emerald and Diamond Rings. **OF INTEREST:** R.C.D. China, Waterbury Wall Clock, Maple Spinning Wheel, Near New Atco Mower, Honda Z50 Trail Bike, Reference Books, Copper & Brass. **MUCH, MUCH MORE.**

AUCTION CALENDAR
Of Highlights to Our Regular Tuesday Evening Sales.
JULY 4 — Rifles from Fish & Wildlife and Duncan Sheriff
JULY 11 — Books and Prints
JULY 18 — Antiques & Art
JULY 25 — Jewelry
AUG 1 — Stamps
For Details and/or Consignment Information to any of these sales please contact **John Boyle or Don Cal.**

LUNDS AUCTIONEERS and APPRAISERS LTD.
926 Fort 386-3308

WAREHOUSE FOOD STORES

3475 QUADRA ST.
BURNSIDE PLAZA
877 GOLDSTREAM,
LANGFORD

OPEN EVERY NIGHT 'TIL 9
SAT. 'TIL 6

OPEN SUNDAY
10 A.M. TO 6 P.M.
Prices Effective Sun., Mon., Tues.
WHILE STOCK LASTS
We Reserve the Right to Limit Quantities

Local Hothouse TOMATOES No. 1, small LB. 45¢

TOILET TISSUE Royale 4 ROLLS 99¢

Heinz Tomato KETCHUP 32-OZ. 1.29

WIENERS No. 1 Quality, LB. 89¢

SIRLOIN OR CLUB STEAK Grade A, grain fed Well trimmed. LB. 2.69

BARBECUE BRIQUETS 20-L. BAG. 2.49

HUNT'S TOMATO PASTE 3 5.5-OZ. TINS 89¢

HAWAIIAN PUNCH FLAVOR CRYSTALS 3 PKGS. 59¢

COFFEE CHASE & SANBORN Reg. or fine. LB. 2.98

TIDE XK LAUNDRY DETERGENT 6 LITRE 2.69

Sunrype Pure APPLE JUICE Blue Label 48-OZ. TIN 99¢

The Daily Colonist.

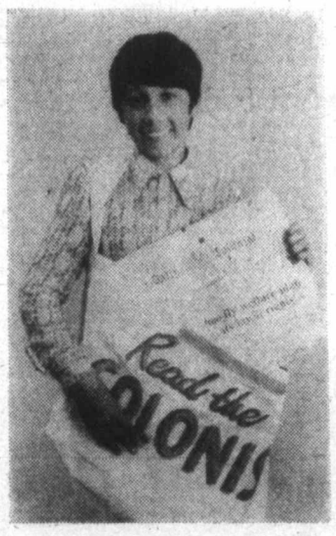

Carrier of the Month

Mandeep Dhaliwal

Introducing Colonist Carrier Mandeep Dhaliwal, age thirteen, a student at Cloverdale School.

Mandeep has been operating his route business for over a year, and has increased his sales from 61 to 69 customers. His monthly profits are approximately $80.00, and he is very active in all carrier contests. His sales efforts have won him a Trip to Vancovuer in 1977, and a trip to Seattle. He also won the 1978 Vancovuer trip, plus a watch for one year of perfect service.

Mandeep is an excellent example of a progressive young businessman, and attends to all aspects of his route with interest and excellence, which results in satisfied subscribers.

We are proud to honor Mandeep Dhaliwal as our Carrier of the Month, a fine example of our Colonist family of over 600 young business people.

6-25

VILLAGE ANTIQUE AUCTION
presents
THE FINEST
ANTIQUE AUCTION
OF THE SEASON
TWO PERFORMANCES ONLY
JUNE 28th and 29th

THIS IS THE AUCTION TO ATTEND
Wednesday, June 28th and Thursday, June 29th are the two dates you will never forget at Village Auction in Victoria! That is, of course, if you attend this fine two day antique auction sale!

The Rare, the Unusual, the Fine, the Elegant, the Rustic, the Handsome, and the Best, will all be here for you to see!

FEATURING: Davenport Desk, Wood Sewing Box, Louis Mahogany Display Cabinet, Oak Secretaire Desk, Large Mirror-Back Sideboard, Royal Doulton Jardiniere, Set of four High Back Diners, Two-Door Library Bookcase, Upholstered Parlor Sofa, Mahogany Serving Credenza, Oak Fireplace Surround, Display China Cabinet, Collection of Signed Water Colors, plus a feature-loaded list that could go on . . . and on . . .

NOTE: THE FEW ITEMS LISTED ABOVE HAVE A COST OVERSEAS OF £2,400 POUNDS STERLING BEFORE SHIPPING, JUST TO GIVE YOU A BRIEF RESUME OF WHAT YOU CAN EXPECT!

. . . AT OUR TWO-DAY ANTIQUE AUCTION . . .

SALE DAYS:
WEDNESDAY, JUNE 28, 1978 AT 7:30 P.M.
THURSDAY, JUNE 29, 1978 AT 7:30 P.M.

PREVIEW:
WEDNESDAY, JUNE 28, 1978 FROM NOON UNTIL SALE TIME!

PLACE:
VILLAGE AUCTION LTD.,
966 Yates Street,
Victoria, B.C. — 382-3242

SEE YOU THEN!

MORGAN FREE BASSET

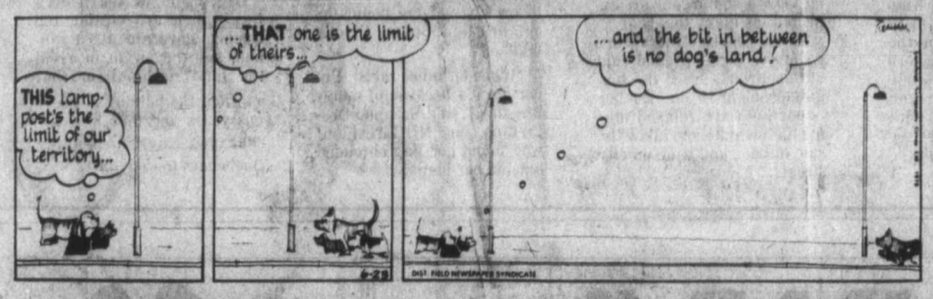

JUDGE PARKER

ARCHIE

RIP KIRBY

BLONDIE

MARY WORTH

HI and LOIS

KERRY DRAKE

MOMMA

M. V. Chesnut's Garden Notes

CHINESE CLEMATIS (L.McV., Victoria)

Your vine with small, yellow, lantern-shaped blossoms and silvery, whiskered seeds is Clematis tangutica, a native of the Tangut region of northern Tibet. This vine is pruned in late February or early March, cutting back all new growths to within two buds of the previous season's wood.

This is the hardiest of all the Clematis family, surviving in all parts of Canada. It is valued not only for its yellow flowers but the silvery seed heads are much prized by flower arrangers for adding character and distinction to bowl and dish arrangements.

IVY FROM SLIPS (A.S., Colwood)

October is a good month to start ivy outdoors from cuttings. A cold frame isn't necessary, but you should root your slips in a bed at the foot of a wall or fence facing west or northwest where they will receive a little protection from frost and cold winds in winter and from hot sun in summer until they are well rooted and growing strongly.

The slips should be about 12 inches long, taken if possible with a thin "heel" or sliver of wood from the parent shoot.

Remove the lower leaves, moisten the base of each slip, dip it in a hormone rooting powder such as Seradix or Rootone, shake off any excess dust, then insert about four inches deep in shaded, well-drained soil which has had a little damp peat moss added. The young vines may be transplanted to their permanent positions the following autumn.

APPLE MILDEW (D.W. Saanichton)

The apple shoot you sent me is not infected with the Silver Leaf disease, which ordinarily attacks only members of the plum family. The white powdery effect which is causing the leaves to curl so badly is another and somewhat less serious fungus infection called mildew.

Badly affected shoots are best cut out and burnt, and to prevent the trouble from spreading, spray thoroughly with karathane, benomyl or wettable sulphur. Captan, a very effective fungicide against apple scab and similar infections, is unfortunately almost useless against mildew.

GREENHOUSE FRAGRANCE (G.O'N., Duncan)

Some good plants to provide fragrance to your heated greenhouse would be Exacum affine, mignonette, stocks and Humea elegans, all of which can be grown fairly easily from seed. Hyacinth bulbs and freesia corms can be potted up this fall; both are sweetly scented.

There are some interesting possibilities, also, in plants with scented foliage. A good one with a most refreshing fragrance is Lippia citriodora, the lemon-scented verbena, and there is a whole range of houseplant geraniums with fragrant leaves — lemon-scented, mint-scented, rose-scented and apple-scented. These and other scented-leaf geraniums are listed in the catalogue of Harborcrest Nurseries, 4634 West Saanich Road, Victoria, V8Z 3G8. This firm makes a charge of 50 cents for its fine catalogue.

ORANGE ROSE (G.C., Sidney)

I'm afraid I can't think offhand of any floribunda rose which could be described as a pure orange shade. Orangeade and orange Sensation come very close but have some vermillion in their coloring. Orange Triumph is orange in the bud but opens to scarlet.

Golden Slippers, Zambra and Woburn Abbey are blends of orange and yellow shades with gold on the reverse. Mrs. G. A. Van Rossem and Louise Baldwin are orange-apricot blends.

It is more than likely that a pure orange floribunda exists, but for the life of me, I can't think of its name.

Art Buchwald

WASHINGTON — The White House Conference on Families, scheduled for 1979, has been postponed until 1981. The reason was a family fight in the administration. Ms. Patsy Fleming, who works for Health, Education and Welfare Secretary Joseph Califano, resigned as chairperson because some people objected to the fact that she was divorced and had three children. Califano, who denied he was bowing to pressure, said he would appoint a Catholic father from an intact family as co-chairperson to balance the program. This didn't go down too well with happily married Protestant and Jewish people who felt they should have as much to say as Catholics about the role of the family in American society.

The only reason the conference was scheduled in the first place is that President Carter, in a rash moment of the campaign, promised to hold one if he were elected.

I suspect President Carter would like to forget about the whole thing, but he's stuck with it. I have a solution to the president's problem that would cost the taxpayers no money and keep the conference from turning into a religious, ethnic and sociological brawl.

Every day, lined up around the White House, there are at least a thousand tourists waiting to get in. They include a cross section of Americans from every state — middle-class people, poor people, white people, black people, Chicanos, Indians and Orientals. Some are families with both mothers and father in attendance; others are divorced people with their children; still others are grandparents. Everyone in line has a family of some sort or they wouldn't be there.

On a rainy day, which would not be announced in advance, the line, instead of moving through the public rooms and then being shuffled out into the street again, would be escorted into the East Room of the White House. There they would be given badges by Hamilton Jordan and then seated in gilt chairs.

Califano would come out and announce that he was swearing them in as delegates to the White House Conference on Families.

He would ask for suggestions on how the government could improve the health, education and welfare of the family.

The tourists could all have their say. A divorced person might ask for more alimony; a brother might ask the government to do away with sisters; a middle-class family might ask for larger tax credits for education; an unmarried couple with children could ask for a presidential pardon.

The session would be transcribed by a HEW secretary.

AFter an hour Califano would adjourn the meeting, thanking everybody for their time, and announce that as a surprise treat Amy Carter and her class would do a clog dance for them.

Then they would all be handed a tiny bottle of Amoretto by Jordan as a souvenir of the conference, as they were quickly shown out to Pennsylvania Avenue.

Califano would have the transcript of the meeting typed up and printed. The first copy would be presented to President Carter on television, and he would hold it up to show that no matter what obstacles he faced he once again did keep one of his most important campaign promises.

With the White House Conference on Families out of the way, everyone in the administration could devote their full energies once again to figuring out how to get the Cubans out of Angola.

Sydney Harris

One of the principal speakers at a big marketing conference in New York this spring was Isaac Asimov, the science author who seems to turn out a book a week. He was listed on the program as "going to talk about the future and where it's heading you."

While Dr. Asimov is undoubtedly a man of much learning, scientific preditors such as he do not have an impressive track record in extrapolating the future from the present. Any gypsy lady with a clouded crystal ball would prove just as reliable on a percentage basis.

I recall that three or four decades ago the aviation futurists were predicting that by 1980 almost every American home would have an airplane in a hangar right next to the auto in the garage. Well, you don't see too many around any neighborhood I have visited lately.

H. G. Wells, the earliest of the British future-gazers, wrote a lot of imaginative science-fiction around the turn of this century. Yet, he also derided the usefulness of both the submarine and the airplane, and his general prediction of the shape of things to come had about the statistical accuracy of an ancient Greek necromancer. (He died in almost insane despair shortly after the Second World War.)

Only a decade or so before we reached the moon, most scientists in the field did not think we could possibly do so within 100 years. And not too long before the first rockets were launched, the leading rocketry "experts" were sure that we lacked the technology to do this.

Even so great a physicist as Lord Rutherford, who died in 1937 after evolving the theory of the nuclear atom, doubted that the vast energy of the atomic nucleus could ever be controlled by man. But only two year after his death, the discovery of uranium fission by Hahn proved how wrong he was.

The history of science is replete with greater discoveries and inventors and interpreters who also possessed massive blind spots about the implications, or applications, of their and their colleagues' work. Much of what they predicted has not come true, and equally many of the projects they proclaimed as impossible are now living realities.

A new breed of "futurist" has come on the scene recently, aware that tomorrow will be determined less by technology than by our social, ecological, and economic behavior. Their view is broader, deeper, and more humane than that of the older scientific community; and their concern is not so much for the physical attributes of the future as for the world's continuing capacity to sustain us in a decent life for all — something that Jules Verne blithely took for granted.

James Bacon's Hollywood

HOLLYWOOD — Now that **Freddy Silverman** has taken over as head of NBC, watch what happens to that tall, gorgeous **Susan Anton**, the Muriel cigar girl.

When Freddy was running the show at ABC-TV, he spotted Susan on the **Merv Griffin** show. She appeared on it a record 21 times in one year.

That led to her show with **Mel Tillis** which was not the right chemistry but which showcased Susan to great advantage.

ABC also has plans for her, too, so it will be interesting to watch what happens.

Stars aren't discovered sipping chocolate malts anymore. They're found on commercials selling cigars.

Somehow this hits me as the dramatic of situations.

Canary Conn, the famed transexual, is going back to San Antonio, Texas, for her 10-year high school reunion — first time back.

When Canary left the school, he went on to fame as **Danny O'Connor**, a rock'n' roll singer under contract to Capitol records. It was a case of local boy makes good.

But he never went back to San Antonio. Instead, he went to a hospital and became a she.

She has just recorded a master tape of the Beatles' *Yesterday* which, if it becomes a hit, would make her eligible for the Guinness Book of Records. She could be the first singer to ever make it big as a boy and a girl.

She is looking forward to the class reunion. She will undoubtedly see some of the girls she made out with in the local drive-in movie and some of the fellows he played football with.

The Culinary Workers Union in Las Vegas called up **Danny Thomas** and told him they had a $100,000 check for his St. Jude's hospital.

Danny didn't even call the airport. He got in his car and drove up to Vegas to accept the check.

Great shark wins again

MONTAUK, N.Y. (UPI) — A shark-hunting flotilla reported harpooning—and then losing—a 5,000-pound Great White in the Atlantic Ocean Saturday, a day after what was said to be a similar sea struggle with a giant, man-eating shark.

"The fish basically has been lost," the flotilla radioed back to a Montauk marina monitoring the reported drama off the tip of Long Island.

Fishermen aboard the 35-foot boat Say Fish reported harpooning the 30-foot Great White shark about 40 miles south of Montauk at 1:30 p.m. EDT—nearly 17 hours after a similar fish was said to have escaped.

Ed Leard, owner of the Say Fish, reported attaching the harpoon to a buoy instead of the boat to avoid having the vessel dragged out to sea in a repetition of Friday's drama.

But the Say Fish said the shark quickly dived beneath the surface, dragging the buoy down and foiling attempts by the hunters to track it.

"The fish is so strong, it pulled the buoy under water," said Carl Darenberg, manager of the Montauk Marine Basin monitoring the hunt with the help of a fish-spotting plane flying over the flotilla.

Darenberg saidthe same shark might have been involved in both incidents, but it was impossible to tell for sure unless the fish were caught.

"Unless the buoy is spotted, we consider the fish lost," he said.

Capt. John Sweetman's charter boat *Ebb Tide* reported being dragged 14 miles out to sea by a giant shark Friday during a 13-hour battle that ended when the fish finally snapped a harpoon cable. Fishermen in the area believe it to be a man-eating Great White, which is rare in the North Atlantic.

Sweetman's adventure brought out a flotilla of fishing boats Saturday to the Long Island shore community known for its shark-fishing.

The appearance of a shark at Montauk, a remote coastline town at the tip of Long Island, was the inspiration for the book and movie Jaws.

Danson taking salute

OTTAWA (UPI) — Defence Minister Barney Danson will take the salute Sunday from 150 troops during this year's first Mounting of the Guard on Parliament Hill marking Armed Forces Day.

Following the 10 a.m. ceremonies, there will be a Trooping of Regimental Color by the Governor General's Foot Guards of Ottawa, while the Canadian Grenadier Guards will also be on parade.

Danson, accompanied by senior defence department officials will take the salute from 150 men from Mobile Command Public Duties detachment based in Ottawa.

Non-stop revelry marks saint festival

MONTREAL (CP) — With the exception of a few exhausted-looking people, Montrealers showed no sign of slowing down as they hit the streets Saturday for the second day of St. Jean Baptiste festivities.

Historic Place Jacques Cartier was alive with clowns and musicians, and small groups of dancers who withstood soaring temperatures to entertain revellers who continued pouring into Old Montreal.

Just north of Old Montreal, thousands came to the St. Denis Street area, in the city's French-speaking east end, for a second night of dancing to pre-recorded and live music, mostly traditional Quebec jigs and reels.

As during previous celebrations, Quebec fleur-de-lis flags waved prominently outside buildings and in the display windows of area stores.

In the city's mainly English-speaking west-end, festivities were centred in the Crescent Street area, where people danced until early hours of the morning and ended the long night with special brunches offered by discotheques and bars lining the street.

In nearby Laval, tens of thousands gathered for the largest weekend event in the Montreal area—a live show highlighting Quebec artists such as rock star Robert Charlebois, who had earlier turned down an offer to play for a Canada Day show. Last year, the Laval show attracted 160,000 and organizers expected as many this year.

Police reported there were no major incidents and said unruly drunks were the biggest problem so far. Quebec liquor laws are relaxed during the festivities to allow the sale of beer and wine on city streets.

The holiday atmosphere, however, was marred by reports of fleur-de-lis flags being vandalized in the mainly English-speaking area of Notre Dame de Grace in the city's west end.

Several residents who flew the flag outside their homes said vandals ripped them and threw eggs at the homes as celebrations began Friday night.

"If one becomes racist, I'm certain it's because of things like this," said Suzanne Desjardins, one NDG resident who found her flag shredded outside her home.

The main slogan for this year's St. Jean Baptiste celebrations, renamed Quebec's National Day by the Parti Quebecois government, is "Quebec est au monde"—Quebec belongs to everybody.

Organizers of the festivities, which are costing the Quebec government $3 million, say they want to avoid the loud nationalism that marked the holiday in previous years and they have encouraged English-speaking Quebecers to take part.

"I'M NOT DEAF"

"I just don't understand some words or what some people say."

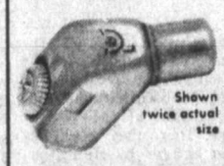

Shown twice actual size

If you have said this . . . Premium Miracle Ear may be your answer.

Clinical tests of this aid show better word understanding at less volume. Comfortable, convenient, small in size. This little hearing aid delivers. 30-day trial, 100% money back guarantee.

DAHLBERG HEARING AID SERVICE
The Bay, Third Floor
1701 Douglas St., Victoria
385-5414 or 385-1311

Hudson's Bay Company

the Bay

Ask Mr. Foster Travel Service and the National Film Board

present

Films to Celebrate Canada Week

June 26 to June 30 in the Bay's 4th floor Douglas Room.

Travel Canada with films showing the cities, regions, activities and people of Canada from Coast to Coast. Come, celebrate with us all this week.

Monday, June 26: 11 a.m., 1 p.m. & 3 p.m.
- **Our Street Was Paved With Gold** — a revisit by the film-maker to the street in Montreal of his immigrant childhood.
- **Who Are We?** — an animated cartoon of Canadians in search of a national identity.

Tuesday, June 27: 11 a.m., 1 p.m. & 3 p.m.
- **Maud Lewis, A World Without Shadows** — the world that Maud Lewis transferred onto canvas.
- **Earthware** — from a lump of clay to an object.
- **Threads** — the artisans weave and decorate.

Wednesday, June 28: 1 p.m, 4 p.m. & 7 p.m.
- **Ocean Heritage** — a view of Newfoundland and Labrador to captivate all who love the sea.
- **Augusta** — the portrait of a truly great lady, 88 yr. old Augusta Evans.

Thursday, June 29: 1 p.m., 4 p.m. & 7 p.m.
- **Helicopter Canada** — a magnificent view of Canada and Canadians as they have never been seen before.

Friday, June 30: 1 p.m., 4 p.m. & 7 p.m.
- **Come Paint and Photograph Us** — about Christopher Pratt, one of Newfoundland's foremost painters.
- **Eskimo Artist, Kenojuak** — a film essay on an Eskimo artist showing the means by which her stone-prints are produced.

Plan your Canada holiday with the friendly staff of **Ask Mr. Foster Travel Service,** the Bay, fourth floor.

ASK MR. FOSTER TRAVEL SERVICE

Hudson's Bay Company

Colorful White Show & Sale

the Bay

Great savings on "must buy" items for your bed and bath

"Windsong" sheets and cases Twin Sale, ea. 7.99 Queen Sale, ea. 10.99

Wake up your bedroom with these contemporary floral print sheets and pillow cases. You'll love the no-iron polyester/cotton in multi-colours or rust shades. Flat or fitted sheets available. Double Sale, ea. 8.99 Pillowcases Sale, pr. 4.99

Buckingham towel ensemble

Pamper yourself with these thick, luxurious bath towels by Caldwell. Choose from blue, navy, ivory, cognac or white in 90% cotton/10% polyester terry towel.

Bath towel Sale 6.99
Hand towel Sale 3.99
Face cloth Sale 1.99

Buckingham bath sheets. To match your towel ensemble, these 40" x 70" bath sheets are available in navy, ivory, velvet brown and cognac. (Pistachio, blue and white, downtown only). Sale 15.99

"New Dawn" sheets and cases. Machine washable polyester/cotton, flat and fitted styles in blue, fawn or yellow.
Twin Sale, ea 6.99
Double Sale, ea 7.99
Queen Sale, ea 10.99
Pillowcases Sale, pr. 4.99

Luxury weave white sheets. Bright white is still a favourite in bed linen. Flat and fitted styles.
Twin Sale, ea 6.99
Double Sale, ea 7.99
Queen Sale, ea 9.99
Pillowcases Sale, pr. 4.49

"Fan" sheets and pillowcases. Polyester/cotton percale sheets in blue or brown. Flat and fitted styles.
Twin Sale, ea 9.99
Double Sale, ea 11.99
Queen Sale, ea 16.99
Pillowcases Sale, pr. 7.99

"Fan" Fibrefill comforters. Complete your "Fan" ensemble with this 100% Dacron II fibrefill comforter with the matching cover.
Twin Sale 42.99
Double Sale 47.99
Queen Sale 56.99

Cotton contour mattress pads. Protect your mattress with this non-allergenic, polyester-filled pad. White only.
Twin Sale 10.99
Double Sale 12.99
Queen Sale 15.99

Kenwood Ramcrest Blankets. Pure virgin wool blankets, mothproofed and finished with nylon binding. Gold, white, chocolate, space blue or camel.
Double Sale 33.99
Queen Sale 44.99

"Integrity" Thermal blankets. These machine washable blankets provide year 'round comfort. 100% acrylic in gold and bone, all stores and light blue and brown, Metro stores only.
Double Sale 16.99
Queen Sale 21.99

"Turnabout" comforters. 100% polyester fibrefill comforters in solid colours of blue, brown, oyster or gold.
Twin Sale 29.99
Double Sale 34.99
Queen Sale 44.99
"Turnabout" ruffles and shams are also available.

Lorraine Needle Woven bedspread. Hard-wearing, washable, needle-woven bedspreads in red, gold, brown or blue.
Twin Sale 14.99
Double Sale 16.99

Serene #7 pillows. Puffed with Fortrel polyester that stays plump washing after washing.
Regular size Sale 7.99
Queen size Sale 9.99

100% Waterfowl feather pillows. Sink into the soft, luxurious comfort of these 100% feather pillows, with a blue cotton ticking.
Regular Size Sale 16.99
Queen Size Sale 18.99

Waterfowl feather/down pillows. Like sleeping on a cloud, these super soft pillows are 80% feathers/20% down.
Regular Size Sale 19.99
Queen Size Sale 23.99

Foam Latex pillows. A firmer quality pillow with buoyant Latex foam filling and 100% cotton cover.
Regular Size Sale 9.99
Queen Size Sale 14.99

"Santa Cruz" towels. Sheared terry bath towel ensemble by Cannon. In solid colours of mocha, blue, brass, gold, fresh green.
Bath towel Sale 4.99
Hand towel Sale 3.29
Face cloth Sale 1.89

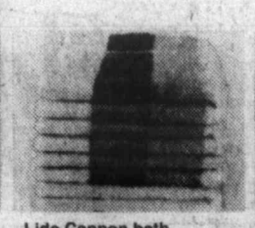

Lido Cannon bath ensemble. From the Cannon Royal Family collection in parchment, blue, yellow (all stores) and pistachio (metro stores only).
Bath towel Sale 7.49
Hand towel Sale 4.99
Face cloth Sale 2.19

Peerless bath accessories. Nylon pile with a non-skid backing in cognac, brown, blue, navy, white, almond and seafoam.
Bath mat Sale 9.49
Standard lid cover Sale 4.49
2 piece tank set Sale 9.49
Contour mat Sale 8.99

Multi-stripe tea towels. 60% cotton/40% linen, available in assorted colours. Size 20" x 32"
Sale, ea 69¢

Prices in effect until August 12, or while quantities last.

Staples, Third Floor

Hudson's Bay Company

Can't shop in person? Telebuy 385-1311.

Hudson's Bay Company

The Daily Colonist.

Vancouver Island's leading newspaper since 1858

Cloudy, high 20
Weather Details on Page 2

No. 164 — 120th Year | Victoria, British Columbia, Sunday, June 25, 1978 | 15¢ Daily, 30¢ Sunday

Missionary families massacred

VUMBA, Rhodesia (AP) — Black nationalist guerrillas wielding clubs, axes and bayonets massacred a dozen British whites—missionaries and their families—at a remote school for blacks near the Rhodesian border with Mozambique, the Rhodesian government reported Saturday.

A three-week-old girl and four other children were among those killed in the attack Friday night, the deadliest raid on a white-run mission in Rhodesian regime's six-year war with guerrillas.

The Mozambique government said, meanwhile, that fierce fighting continued between its forces and Rhodesian troops who staged a cross-border raid into Mozambican territory. Mozambique said the helicopter-borne invaders killed 19 persons, including two Belgian United Nations workers, in fighting that began Thursday night in south-western Mozambigue. Rhodesian authorities called the report "completely without foundation."

Survivor Fisher
. . .staggered into bush

Six or eight black gunmen who infiltrated from Mozambique attacked the Emmanuel mission school Friday night and killed 12 of the 14 whites there, Rhodesian authorities said. The dead included members of three families.

The school, in this area of Rhodesia's rugged eastern highlands eight kilometres west of the Mozambique border, was operated by the Elim Pentacostal Church, based in Cheltenham, England.

The missionaries, wives and children had been battered on the head and face and some had been hacked with bayonets or axes. The blanket-shrouded bodies lay beside the school cricket field when reporters arrived at the scene Saturday.

One of the victims, Joyce Lynn, 36, her face battered beyond recongition, lay with her left hand touching the battered head of her three-week-old daughter, Pamela. The baby was killed by a single blow to the head. A bloodstained log lay nearby.

One badly-beaten white woman missionary who survived, identified as Mary Fisher, 28, had staggered 45 metres into the bush from the scene of the massacre on the cricket field. She was found by troops early Saturday.

Another white, Ian Milton McGarrick, survived unharmed after being warned by a black member of the mission staff. McGarrick apparently hid in the bush during the

Miss Fisher was taken to hospital in Salisbury, 190 kilometres northwest of the mission. Her condition was described as critical.

Page 2—Children

Sky-high taxes: $250 to boot

A Saanich electrical contractor didn't wait for taxes to go sky high before he did something about.

Instead, Robert Gillespie took to the skies over Victoria Saturday afternoon with an airborne 100-foot banner proclaiming Burden On Our Taxpayers which shortens down to B.O.O.T.

And the boot is what Gillespie, of 3813 Epsom, thinks wasteful public officials and particularly high-level free-loaders or grant-receivers should get.

The two-hour protest cost Gillespie $250 for the both the sign and the piloted airplane. And as for whether it's tax deductible, Gillespie doesn't know or care. He's more interested in sparking a movement that will apply the brakes on spending at all levels of government.

If things don't appear to be changing by mid-summer, then Gillespie hinted he had something more in store. Just what he wouldn't say.

—AP

Shield-carrying, helmeted stormtroopers give Nazi salute during brief Chicago rally

Nazis retreat from mob in hail of eggs, ice cubes

CHICAGO (UPI) — A small band of uniformed Nazis demonstrated in Chicago's Loop Saturday night, dodging a barrage of eggs, sticks, firecrackers and beer cans thrown by thousands of howling protesters.

"Death, death, death to the Nazis," the protesters shouted as Nazi leader Frank Collin arrived at the federal building almost an hour and a half late with about a dozen followers.

Thirteen protesters were arrested, police said, including two by federal authorities. One person was charged with battery of a policeman. Those arrested were charged with disorderly conduct.

The Nazis, using wooden shields to fend off the eggs and other missiles, stood behind hundreds of city policemen and federal authorities. Most of the crowd was unable to see the Nazis because of the thicket of policemen.

Thousands of protesters who had planned to battle Collin and his followers in Skokie today came to Chicago to confront him when he cancelled the Skokie demonstration and instead settled on a Saturday Loop rally and another on Chicago's Southwest Side July 9.

The Nazis left their Southwest Side headquarters at 4 p.m. But they did not appear in the Federal Building plaza until about two hours later, carrying shields and sticks. The waiting protesters surged against police lines, some carrying flags bearing the Star of David.

"No more Nazis! They have no rights!" some shouted. A woman who yelled "Kill the Nazis!" was dragged away.

Collin, a short, stocky man, appeared to be attempting to speak to the crowd, but was hooted down.

Then, less than 15 minutes after they had emerged from the federal building behind a police guard, the Nazis withdrew and left the area without further incident.

Eggs, firecrackers, golf balls, soft drink cans, sticks and even ice cubes were among the missiles thrown at Collins and his crew.

Consultation, yes, but provincial veto out—Lalonde

OTTAWA (CP) - The federal government is not prepared to allow opposition from a minority of provinces to stop it from moving ahead with the first phase of proposed constitutional reforms, says Marc Lalonde, minister of federal-provincial relations.

"We will consult. We will involve everybody and particularly the provincial governments," Lalonde said on the CTV program *Question Period*, taped for showing today.

"But one thing is sure is that we will not recognize the principle of a provincial veto on things that the federal Parliament can do under its own responsibility."

The government introduced a bill last week for the first phase of constitutional reform which would alter some federal institutions.

The Senate would be replaced by a House of the Federation to which the provinces could appoint half the members. The provinces would also get a say in appointments to the Supreme Court of Canada which would be expanded to 11 from nine members.

The proposed changes would also reduce the power of the queen and allow the governor-general to act in his own right instead of in her name.

The federal government maintains it does not need provincial approval to make changes in these areas. But this view has been challenged by several provincial premiers.

Alberta Premier Peter Lougheed says the Senate cannot be changed with provincial approval and that he may challenge the federal argument in court.

Saskatchewan Premier Allan Blakeney is opposed to unilateral federal action.

Lalonde said the federal government would attempt to reach a consensus at a meeting with provincial premiers here in September.

"If they've got proposals to make about a different arrangement, we'll be ready and willing to sit down with them any time," he said.

"But one thing is sure is

Page 2—Veto

Knowles fears obstruction upper house role

OTTAWA (UPI) — Prime Minister Trudeau is "out of his mind" to propose the Senate be turned into a House of the Federation as part of a newly announced constitutional reforms package, veteran New Democrat Stanley Knowles said Saturday.

"It would be a House of Obstruction, it just wouldn't work at all," Knowles said in a Standard Broadcast interview. "I think the prime minister is out of his mind in proposing this so-called House of the Federation."

He said Trudeau was using a false argument in saying such a house would increase the input of the provinces in the federal decision-making process.

"It does not really provide provincial input that is worth anything," Knowles said. "You know you would have every political party in the country represented. You would have no party with a majority. In most cases you would have the parties opposed to the government, with the majority in the upper house.

"Far from providing any input, all it would provide would be delay and obstruction. Delay because of its own divisions. And delay because that would be the only power

Page 2—Obstruction

'Diplomatic' bomb kills Yemeni chief

BEIRUT, Lebanon (AP) — A bomb in the briefcase of a South Yemeni diplomat exploded and killed North Yemeni President Ahmed al Ghashmi and the diplomat Saturday, the official Iraqi news agency reported.

North Yemen blamed the Marxist government of South Yemen for the assassination and immediately severed diplomatic relations.

Ghashmi, 39, was the second North Yemeni president assassinated in the last eight months and the eighth to die since the seven-year civil war that erupted after the overthrow of the monarchy in 1962. Ghashmi's predecessor, Ibrahim al-Hamdi, was slain last October. His assassins were never identified.

The Iraqi agency said Ghashmi was killed as the diplomat from South Yemen opened his briefcase to take out a letter to Ghashmi from South Yemini President Salim Robaye Ali.

INA said Premier Abdul Aziz Abdul Ghani had summoned foreign diplomats to the presidential palace and told them that South Yemeni President Salim Robaye Ali had told Ghashmi his envoy would be carrying a list of North Yemeni refugees and the diplomat was received on that assumption.

The Iraqi News Agency's correspondent in London said Qadi Abdul Karim al-Arshi, a little-known politician, has been chosen to head a caretaker government.

SUNDAY INSIDE

It's big one in World Cup today —Page 23

R.E.A.D. bridges learning gap —Page 30

Kingfish winners listed for May —Pages 34,35

Background	5	Family	33-39
Bridge	47	Finance	6, 7
Checkmate	36	Names in the News	3
Classified	46-61	Reporter's Notebook	33
Comics	63	Sports	22-25, 28, 29
Crossword	48	Stamp Packet	38
Editorials	4	This Week in Records	37
Entertainment	12, 13	Travel	41-43

Three missing on coast flight

A full-scale search will resume today for a missing light aircraft with three persons aboard that failed to arrive on schedule Saturday afternoon at Port Hardy.

Missing are owner-pilot Terry Hanford, his wife Rose and Clay Thompson, all of Sewell Inlet in the Queen Charlotte Islands.

The three left Sandspit at 12:42 p.m. and were to have arrived at Port Hardy at 2:42 p.m. on a flight path over Aristazabal Island.

The weather was described as reasonably good for flying.

It was estimated that the plane had fuel for 4.5 hours of flying time.

The first CFB-Comox aircraft began the search shortly before 5 p.m. Saturday.

Viet coup try smashed —Cambodia

BANGKOK, Thailand (UPI) — Cambodia has smashed a coup attempt backed by Vietnam and the U.S. Central Intelligence Agency, official Radio Phnom Penh said Sunday. *(See also Page 44.)*

Six Vietnamese Communist party members were arrested last month, the radio said.

It's an almost-royal wedding shadowed by doubts, snubs

—AP

Junot, with fiancee, waves off photographer

PARIS (AP) — She is 21. He is 38. She is of strait-laced Roman Catholic upbringing. He is a playboy. She is a princess of Europe's oldest dynasty. He is a commoner.

Can Princess Caroline of Monaco find happiness with Philippe Junot of the Paris society circuit?

Her parents, by all accounts, are doubtful. It is common knowledge that there was quite a row behind the heavy oaken doors of the Monaco royal palace over Caroline's choice. Her father, Prince Rainier III, and mother, Princess Grace, the former U.S. movie actress Grace Kelly, wished she would have picked someone closer to her age and less flamboyant of reputation.

BUT CAROLINE, a pretty young woman with a mind of her own, was insistent. And in ceremonies Wednesday and Thursday in Monaco, the tiny principality nicked into France's Mediterranean coast, Princess Caroline Louise Marguerite Grimaldi will take an additional name: Junot.

"It is not chic," declared the French newspaper *Le Matin*, "but what a triumph for democracy."

Junot, an international financier and a ruggedly handsome man in the Gallic manner, has bought her a ring with a giant sapphire. But that is as far as extravagance goes in this wedding.

Perhaps reflecting the family's reluctance

Page 2—Almost

B.C. LIONS
END-TO-END COVERAGE
CFAX 1070

The Daily Colonist.
Section Two Sunday, June 25, 1978 Page 21

METRO TOYOTA
ESSO CAR CLINIC
TESTED USED CARS

NANAIMO

Spirit soars today

NANAIMO — Summer festivals are infectious.

The festival feeling went over big at Malaspina College some months ago when the idea was first proposed, and now it's spreading fast from students, faculty and staff out into the community, with young and old entering into the festival spirit.

This enthusiasm will be given full expression today when the college opens its doors for its first bicentennial special events day with a program designated to provide both fun and entertainment for the entire family.

And not only will the majority of attractions be free, but there will be plenty of parking for everybody.

The exceptions to the free aspect will be the two theatre presentations, at 2 p.m. and 8 p.m., of the family-oriented musical comedy Where Now, Captain Cook?, with tickets $3 for adults and $1 for students and seniors.

It all starts at 11 a.m. with an arts and crafts sale and a number of local artists and artisans have agreed to be involved in what the festival organizers visualize as an unusual street sale and working demonstration, complete with its own "left bank" atmosphere.

The college cafeteria will be open during the day, which is handy for the Nanaimo Gymnastics and Acrobatic School's presentation of gymnastics and dance in the central area of the cafeteria during the lunch hour.

Next comes the judging of the VIP Art Show, with entries submitted by a number of local personalities, including Mayor Frank Ney, MP Tommy Douglas, school board chairman William Holdom, journalists Lynne Lavin, Stan Burke and Roger Prior, and college bursar Olive Neaves.

Later in the afternoon there will be a kite-flying contests for children of all ages, with prizes for the best homemade kite, the kite which flies the highest in 20 minutes, and possibly for the one which stays up the longest.

In this category the organizers realize they could have a problem if flying conditions remain ideal through the day and into the night, but they're willing to face it if and when it arises.

All those interested in taking part in this competition, believed the first held in Nanaimo, are asked to meet at the college's Welcome Centre, easily spotted by its red door awning. The actual flying will be on high ground behind the Environmental Sciences building.

Drama students will be performing and singing outdoors in the afternoon, complemented by Bowen Park Seniors Concert Entertainers and the Nanaimo High's Dixieland Jazz Band, all in the college's Central Square.

The two outdoor concerts will be at 3:30 p.m. and 6:30 p.m.

For those who prefer to enjoy indoor entertainment, the Bea McLeod-Joyce Weaver Dancers will be staging a display of ethnic and jazz dancing in the cafeteria at 4:30 p.m., with light supper available from 5 p.m.

Add to all these many and varied ingredients the Summer Festival spirit, and there is no reason why the college should not be remembered as providing the impetus for one of the most memorable days of the entire summer season.

"This festival is for everyone," says co-ordinator Bob Lane, "and we want everyone to have a great time.

"We are certainly enjoying putting it on and we are convinced that Sunday's (today's) program will provide a great many people with a great deal of pleasure and enjoyment."

On another artistic note: The exhibition of paintings by Nanaimo artist Fred Coupland continues in the Madrona Centre's second gallery until June 28.

NATIONAL president Mrs. Gage chats with Pam Corrigal of Courtenay in front of convention hall in Courtenay, where Island Daughters welcomed some 80 out-of-town delegates.
—Ruth McKeller photo

Daughter body goes all way back to 1924

COURTENAY — The local chapter of the Canadian Daughters has finished playing host to the national biennial convention with some 80 out-of-town delegates in attendance.

The Courtenay chapter was formed in 1924 shortly after the organization began in Vancouver, making it one of the first to be formed in Canada.

The convention opened with a flag drill in a public ceremony at which Mayor William Moore welcomed delegates. Moore is a Native Son.

Vera Gage, national president, presided at the week-long ceremonies. She is from Brantford, Ont., and completed her two-year term. She has been a member for nearly 25 years.

One of the major projects of the national group, she said, is the provision of scholarships, with each provincial group allotted a sum to be awarded for post-secondary education. Local groups may submit candidates' names to the provincial body.

The main aim of the Canadian Daughters, according to Mrs. Gage, is to promote Canadian unity. The body is non-sectarian, non-partisan and seeks to exert influence on the administration of the affairs of Canada.

Another aim is to create and foster a distinct Canadian national spirit and develop a Canadian institution in literature, art and music and to promote the interest of Canada and Canadians.

In reply to a question about bilingualism, Mrs. Gage said her personal opinion was that parents should be allowed to educate their children in the language of their choice and not be forced to accept a certain language or culture.

In the closing ceremonies of the convention, Mary Hogg of Edmonton was installed as national president.

Big things in air

QUALICUM BEACH — The Parksville Qualicum Aero Club will be holding its fourth annual air show at the Qualicum airport on July 8 and 9.

On Sunday afternoon, Jyly 9, the public will be charged $5 a carload to enter the airport to see the main air show when there will be displays of aerobatics, parachute jumping, helicopters and other events.

On both days, aircraft rides will be available and the cost will be three cents per pound. Club members have a bathroom scale to weigh passengers.

During the air show there will be a water drop as used for fighting forest fires. During previous shows, one of the giant Mars water bombers has come in from Sproat Lake near Port Alberni and made a drop on the runway.

The air show includes competitions to test pilots' and navigators' skills. This year there will be a poker run. That includes precision flying, spot landings and target bombing. During the poker run on the Saturday afternoon, pilots will fly to four nearby airports, pick up cards and the best poker hand will win top prize.

The aero club is expecting pilots and visitors from all parts of the province and from the United States.

Meanwhile in Courtenay, the regular monthly meeting of the Comox Valley Justice Council failed to draw a quorum recently and those present decided to discontinue meetings until Aug. 28.

Although no official letter has been received, the members present hinted Steve Rankin had indicated he would resign.

Acting chairman Jack Higgin said he had talked at length with Rankin and indicated he knew more than he was saying.

Higgin said he did not want to comment, but he felt Rankin should spell out his reasons in a letter if he did resign.

Rankin later said he had "no comment."

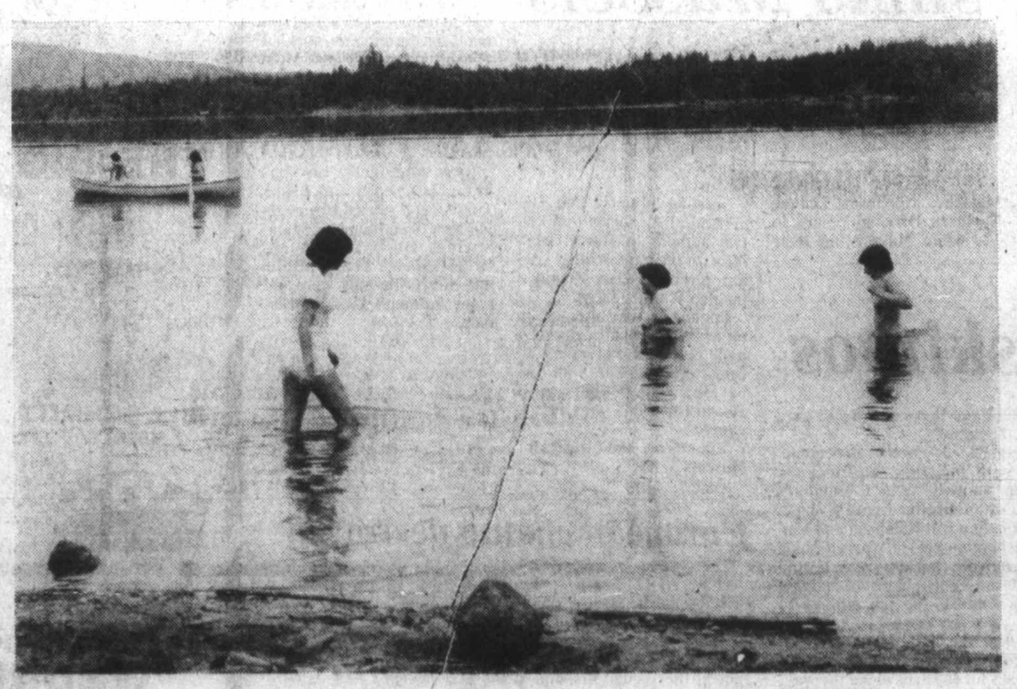

Miracle of Vancouver Island

With weather in recent weeks co-operating with tourist operators and holidayers, Miracle Beach near Courtenay has been one of most popular spots on Vancouver Island, as is usually the case. Whether you like canoeing or just cooling off, it's all there.
—Jack Fossum photo

Islander on herbicides:

We beat Hydro, two firms next

By DONNA REIMER
Colonist Correspondent

NANAIMO — Jacques Carpentier of Nanaimo is claiming a victory over B.C. Hydro, and is ready to take on two large forest products companies, and, eventually, even the provincial government.

His cause is a familiar one these days — the use of 2,4-D and other herbicides which Carpentier believes are dangerous to the public's health.

The victory over B.C. Hydro, he said, has come just recently, the result of representations made by a group of Bowser residents along with Carpentier to have B.C. Hydro pesticide use permits revoked for the Central Vancouver Island area.

He said that largely through the efforts of this group, the permits for five of six Hydro herbicide projects were cancelled.

Now he is ready to take on B.C. Forest Products and MacMillan Bloedel, over herbicide permits they have received for the Nanaimo area.

But, he said, he has no real quarrel with the companies, and his ultimate battle will be with the provincial government which issues the permits.

He sees several things about the recently-adopted pesticide control act that he would like the government to change.

Some of the permits he has been battling were issued before there was any appeal process against them. That has been changed, but it is still not enough, Carpentier said.

Under the new act, permit holders are required to inform the regional district in the area of their permit. This is to allow the permit to be publicized and to give the chance for someone to appeal.

But, Carpentier said, only 30 days are allowed for the appeal. Many regional districts meet only once a month and this leaves little or no time for the appeal.

He would like to see the permit holders required to place a legal advertisement outlining the permit and the right to appeal, or even have a public hearing before the permit is issued.

He also places little faith in the provincial inter-departmental committee which oversees the permits. He said of the five departments involved in the committee, he believes only one is doing anything but rubber-stamping the applications.

"We can't rely on that committee to protect us. Their investigations are not thorough. They rely on information given them by the chemical companies on their own products."

He said that the cancelling of the Hydro permits was a "major victory" for the 2,4-D opponents because the Hydro permits had been issued under the old act, and were not appealable.

The Bowser group, he said, was able to convince the administrator of the pesticide control branch, B. F. Vance, that the use of 2,4-D in the area could possibly endanger the wells and water supply, and that the permits were against provisions of the health act which prohibits pollution of water courses.

Carpentier said that Vance's hands are tied by the provisions of the present pesticide control act, and that it is up to private citizens and groups to provide the information that he said the inter-departmental committee is not supplying.

For this reason, he has already appealed the four B.C. Forest Products permits, and he has been informed there will be a hearing on those permits soon.

The MacMillan Bloedel permits, which were issued before the appeal section came into effect, will have to be attacked from a different angle, he said, and Carpentier is still studying how to appeal them.

Carpentier said that he has spent much time recently studying various reports on the effects of 2,4-D and other herbicides and he believes firmly that the chemical does accumulate in the ground and that there will be eventual harmful effects.

But, he said, even a person who does not believe this must realize there is some reasonable doubt about the effects of the herbicide and for that reason alone its use should be stopped.

"My theme has been that the land is something we borrow from our children and that each of us should try to protect our children's, and their children's land."

"I can't save the whole world, but I can take this little chip at something I don't think is right."

ALBERNI CLASH

Teachers in uproar over board move

By JOHN HENDERSON
Colonist Correspondent

PORT ALBERNI — The board of School District 70 is still involved in the controversial decision it made two weeks ago to transfer the kindergartens in the Hilton and Calgary satellite buildings.

Prior to it being made, the decision was opposed by the teachers at the two schools and by many of the parents in the districts involved.

Last week the board learned that the B.C. Teachers' Federation has written Education Minister Pat McGeer asking that he support the idea of the board reconsidering the decision.

The BCTF letter to McGeer noted that the Hilton staff grievance was "particularly concerned with the consultative process used by the board in arriving at its decision."

"The evidence we have documented is that the process was cosmetic in nature, without real regard for the views of parents and teachers," the letter added.

It asked that McGeer lend his support to having the board reconsider the decision and that he "assist in establishing a meaningful consultative process in the district."

In a separate letter to board chairman June Kearney, the BCTF said that "our understanding is that the decision goes against the express wishes of a great many parents in the district and that the process of consultation prior to the decision was unsatisfactory and lacked proper initiative from your board."

It continues: "We would respectfully suggest that your board reconsider its decision to close the Hilton open area kindergarten building, pending a thorough investigation of alternative spaces to house the project classes."

Trustee Kearney told last week's board meeting that she was "upset" that anyone should suggest that the board had not studied the problem thoroughly before reaching a decision.

"Any suggestion that we will not do our homework on this matter is just not the case," she said.

She was also "disgusted," she said, with the fact that the local teachers' association had chosen to go to the BCTF without first approaching the board itself with its grievance.

She suggested that the board write the BCTF, advising that body that the board did not feel that the minister of education needed to be approached on the matter, and that the board felt that it had dealt with the problem in both a teaching and fiscally responsible manner, after it had been studied in depth. It was so moved.

Receipt of the letters did not preclude the board from finalizing its plans concerning the two kindergartens.

It approved the administration's recommendations that the children at Hilton kindergarten be transferred to Maquinna School, and that those at Calgary be transferred to Glenwood, Wood, Redford and Calgary schools, depending on which was to be the home school of the individual child.

In turn, the Hilton building is to house the girl's project class next year, while the Calgary building will house the two boys' classes.

Trustee Jim Spencer was against the "mad rush" to return all the kindergartens to their home schools, but chairman Kearney pointed out that the schools all wish their kindergartens returned and the board's policy should be to have the students go to the schools they would eventually attend.

Trustee Gillian Trumper said that she thought there would be many such decisions that the board would have to make in the years ahead of declining enrolment, and that no decision should be taken which did not at least portend to be a permanent one.

In other business, the board received a petition and two letters from a group of elementary school teachers in the district asking that the position of helping teacher be retained in the district and possibly made into a full-time one.

Speaking on the petition, Candice Morgan said that there was a lot of lip service to the primary years, and that the services of a helping teacher had proved invaluable to the staff over the past school year and should not be withdrawn.

The helping teacher had only been on the job for that year, she said, and there had not been sufficient time to evaluate the work.

The helping teacher had spent about 60 per cent of the time in the classroom, she said, so the position was not merely one of "a pencil-pusher in the administration offices."

The board assured her that every consideration would be given to maintaining the position for at least another year.

Comox sees CFB switch

COMOX —No. 442 Transport and Rescue Squadron has a new commanding officer with Lt.-Col. S. E. Burrows taking over from Lt.-Col. Marc Demers during change-of-command ceremonies held at CFB Comox recently.

Because the squadron is engaged in one of its busiest periods of work, the ceremony was brief and held indoors.

Col. Demers has commanded the squadron since Dec. 20, 1976. He joined the Canadian Armed Forces in 1953 and served until 1959. From then until 1962 he flew as a pilot with Trans-Canada Airlines and Quebec Air, rejoining the service in January 1962.

Since then he has held various staff positions in Canada and overseas.

Col. S. E. Burrows was base administration officer at CFB Comox prior to taking over command of the squadron.

He joined the service in 1951 and has a long career as a pilot. He holds the Air Force Cross and the Canadian Forces Medal.

Last year he served in Egypt as the UNEF chief air staff officer and on his return was posted to Comox as its base administration man.

Col. Burrows is married and his wife Bev is a former dominion Canadian skiing champion. They have three children in junior and senior high schools in the Comox Valley.

jim tang

ERIC BISHOP, former owner of the **Victoria Cougars**, has become known as Blueline Bish since amalgamating his harness-racing interests into the **Blueline Stables**. One of his partners is **Ed Chynoweth**, president of the Western Canada Hockey League...Toronto-defenceman **Borje Salming** may wear a mask next season although it appears there will be a full recovery from the eye injury suffered in the Stanley Cup quarter-finals last spring. He has also made a vehement denial of a report that he might not return to the NHL, stating that he has two or three years left on a good contract and that "I need the money."...**Los Angeles Rams** are no more than a year away from moving to Anaheim, and will probably be known as the **California Rams**...congratulations to **Ernie** and **Eileen Fedoruk**, now a week or two into the 24th year of their marriage...**New York Cosmos** of the North American Soccer League are said to be bidding against a Brazilian team for the services of Peruvian World Cup star **Teofilo Cubillas**, and there is a report that they have offered a $1.5 million contract...Poland didn't make it to the last four in the World Cup soccer competition, which is just as well for the play-by-play broadcasters. They would have had trouble with names like **Jacek Gmoch, Jan Tomaszewski, Kasimierz Deyna, Andrzej Szarmachm** and **Wlodzimierz Lubanski**...expected soon is the announcement that the World Open Bonspiel, which paid out $50,000 in prizes last year, is to become curling's first $100,000 event...an advertisement in the Edmonton Journal offered a four-day all-inclisive fishing trip to Rivers Inlet for $836...one of the big surprises of the past hockey season was **Ted Lindsay** emerging as the executive of the year in the NHL. On the improvement made by **Detroit Red Wings**, he deserved being selected, and that was the surprise to the many who felt his attitude wouldn't work in the era of pampering and over-paying...Edmonton, which hopes to have a team in the NASL next season, has had another big increase in its soccer program. There are now 556 teams and 8,340 registered players in the Edmonton Minor Soccer Association, which has a schedule of more than 5,600 games. In addition there is a senior women's league plus about 800 girls between eight and 18 playing in a variety of leagues. The total number of participants is close to the 10,000 playing hockey in the Alberta capital...

* * *

JACK SHORT, reading about the new electronic marvel marvel being installed at Chicago's Arlington Park, mused that his retirement came at about the right time. And in truth, it shouldn't be long before the kind of expertise Jack gave race-calling won't be needed, at least at the bigger tracks.

Being installed, at a cost of $2 million, next to the tote board is a sophisticated 16x55 foot television display board which will give fans the best view of a race any of them has ever had.

It has a matrix of 22,080 independently-controlled 40-watt lamps so densely spaced that 16 tonal shades can be displayed in highly-visible fashion even with the sun shining directly on the board.

Customers will get live action of every foot of the race with the horses shown twice their normal size. Board operators can magnify any particular portion of the race in progress to four times actual size, they will be able to zoom in and out of the action, isolate any part of it on a split screen and centre any portion of it on the main board.

The Arlington board is superior to the one which has been an unqualified success at New Jersey Meadowlands. It's understandable that track officials feel that the display board adds up to 1,000 fans a night, and it can be taken for granted that more installations will follow.

* * *

HILLIARD GRAVES of the **Vancouver Canucks** and **John Gould**, who went to the **Atlanta Flames** in the deal for Graves, both have horses running at the Sandown standardbred meeting. Gould is part owner of **Guy Dominion**, a seven-year-old gelding with a place finish in three starts, while Graves owns **Bold Lobo**, a five-year-old gelding which has won and placed in four Sandown starts and is entered in Monday's ninth race...don't be surprised if there is night-time harness racing at Sandown Park next year. There are at least tentative plans for installation of lights and every effort will be made to get the computers which will permit Triactor wagering...fastest mile of the year in standardbred racing — 1:54 3/5 — was paced recently at Meadowlands by **Whata Baron**...the most money ever paid for a two-year-old race horse is the $2 million put up last year to acquire a trotter named Speedy Somali...minister of sport **Iona Campagnola** doesn't often impress here but good luck to her in the effort to get the NHL to accept Edmonton, Quebec and Winnipeg teams. That would indeed be a big boost to hockey in Canada...congratulations to city tennis ace **Wendy Barlow** for the fine victory which gave her the chance to play at Wimbledon...**Montreal Canadiens**, who rated him higher than most clubs, believe they may have come out of the 1978 NHL draft with a real sleeper in **Dale Yakiwchuk**, a big centre who played for **Portland Winter Hawks**...lefthander **Ron Guidry** of the **New York Yankees** is unbeaten this year and the top candidate for the American League's Cy Young Award and his 12th win came almost two years to the day after he had packed up his belongings and his wife and left Syracuse to head home, convinced he had no future in baseball. About an hour along the way, Mrs. Guidry asked "Are you sure this is what you want to do? You've never been a quitter before." Minutes later, Guidry was on his way back to the Yankee farm club...there have been successful and attempted suicides and at least one shooting death as the result of emotions stirred by World Cup soccer but the most drastic action of all was taken by a Scottish hospital cook named Jimmy Kemp. Following Scotland's sorry showing, he placed a notice in a newspaper announcing that in the future he wanted to be known as an Englishman and was starting to take elocution lessons to rid himself of his accent...

Lietzke eagles way to Open lead

Bruce Lietzke acknowledges cheers on 18th

OAKVILLE, Ont. (CP) — Bruce Lietzke, a 26-year-old tour regular from Beaumont, Tex., holed a 45-foot sand wedge on the 18th Saturday for an eagle three and his second straight four-under par 67 to establish a two-stroke lead in the $250,000 Canadian Open golf championship.

It was a surprise ending to a "pretty exciting" round, Lietzke admitted, "but it makes up for a couple of shots I threw away out there today."

The easy-talking Texan loomed as the man to beat in today's final round of the 72-hole tournament and the golfer now expected to claim the $50,000 winner's cheque on the basis of his steady play the last two rounds.

"When I looked outside toeay I knew a 65 or 66, even another 67 was possible," Lietzke said after his round that tied him with several other golfers in the tournament for the course record established over Glen Abbey's lush 7,050-yard layout last year by defending champion Lee Trevino.

Two shots back of the leader in the hunt for the Peter Jackson Trophy are Pat McGowan and Jeff Hewes, co-leader after the second round, and John Schroeder.

McGowan followed up his 67 Friday with a one-over par 72 Saturday while Schroeder had a 71 and Hawes a 72.

Ben Crenshaw shrugged off his mind-boggling nine on the 18th Friday, scoring a bridie on the par-five hole, to finish with a two-under-par 69 and a 54-hole score of 213, even par and three shots back of the leader. Tied with Crenshaw was Bob Schearer, with a 71 Saturday.

"You know, I was really thinking about that (Friday's)exhaustive effort, "Crenshaw admitted later. His third shot Friday went into the lake. His third shot Saturday landed five feet from the pin.

Crenshaw said he was in about the same spot Saturday and was hard-pressed to decide on whether to use a wedge to the green, as he did Friday, or a nine iron.

"I decided on a nine," he said, but as soon as he made the shot had a sickening feeling that it was again headed for the lake that boarders the right side of the green.

"I saw it going a bit to rhe right, but then it came back in.

"I'll tell you, that's the toughest shot I had all day."

Lietzke, meanwhile, said he won't be content to play a cautious round today, waiting for the rest of the field to make its move.

"How I play depends on a lot of different things," he said. "I never like to play conservatively, like going for the middle of the greens for 18 holes. That's just not my game."

He said if he looked to the leader board and was still on top, being trailed closest by a couple of newcomers to the tour, when he might consider easing up for the closing holes.

"But if it's a (Jack) Nicklaus or Trevino coming on, there's no way I'll play cautiously, no matter how many strokes I'm ahead."

Trevino is in position to move—four shots back after a 69 Saturday. Tied with Trevino at 214 were Mike Sullivan, 68, and Jim Colbert, 73.

Nicklaus the course designer who has yet to win a Canadian Open while finishing runner-up four times and third once, lost three strokes to the leaders by going one over par on the round and at 2.7 was seven strokes back.

Bill Kratzert and Mike McCullough shared 215, five shots off the pace. Kratzert had a 69, Saturday McCullough a 72. George Burns was alone at 216 after a 73.

At 217 with Nicklaus were Charles Coody (67), Tom Kite (69), Ray Floyd (69), Tom Purtzer (72) and Ed Sneed (73).

None of the 23 Canadians who started the tournament surviced Friday's halfway cut.

CBC television will follow the leaders for today's final round starting at 1 p.m. PDT, covering holes 12 through 18.

Bruce Lietzke	76-67-67—210
Pat McGowan	72-68-72—212
John Schroeder	74-67-71—212
Jeff Hewes	67-73-72—212
Ben Crenshaw	70-74-69—213
Bob Shearer	71-71-71—213
Jim Colbert	71-70-73—214
Lee Trevino	74-71-69—214
Mike Sullivan	72-74-68—214
Mike McCullough	73-70-72—215
Bill Kratzert	76-70-69—215
George Burns	73-70-73—216
Ed Sneed	75-69-73—217
Jack Nicklaus	73-72-72—217
Tom Purtzer	76-69-72—217
Rav Floyd	74-74-69—217
Tom Kite	76-72-69—217
Charles Coody	75-75-67—217
Carlton White	77-71-70—218
Joe Inman	73-76-69—218
Phil Hancock	75-75-68—218
Graham Marsh	74-77-67—218
John Lister	76-71-71—218
Gary Player	74-71-73—218
Bob Lunn	73-73-72—218
Bunky Henry	77-70-71—218
Lee Elder	73-72-74—219
Stan Lee	74-72-73—219
Arnold Palmer	70-76-73—219
John Mahaffey	73-73-73—219
Gary McCord	73-75-71—219
Peter Oosterhuis	76-72-71—219
Jim Simons	76-74-70—220
Mark Pfeil	73-77-70—220
D. A. Weibring	73-77-70—220
Howard Twitty	76-74-70—220
Rod Funseth	74-74-73—221
Andy North	72-77-72—221
Calvin Peele	76-73-72—221
Barney Thompson	75-71-75—221
Bill Pelham	74-69-78—221
Gary Ostrega	78-68-76—222
Mark Lye	71-73-78—222
Bill Calfee	74-74-74—222
Jim Dent	77-73-72—222
Gay Brewer	75-76-71—222
Phil Rodgers	77-74-71—222
Curtis Strange	79-72-71—222
Terry Diehl	70-79-74—223
Allen Miller	74-74-75—223
Greg Powers	77-73-73—223
Jerry Pate	78-73-72—223
Don Iverson	77-74-72—223
Keith Fergus	77-71-75—223
Wayne Levi	73-71-79—223
Bob Shaw	73-71-80—224
Rex Caldwell	72-75-77—224
Brady Miller	77-74-73—224
Leonard Thompson	76-71-77—224
Kermit Zarley	77-74-74—225
Bobby Stroble	74-74-77—225
Barry Jaeckel	77-74-74—225
Danny Edwards	78-70-78—226
Chi Chi Rodriguez	77-74-75—226
Bruce Robertson	77-71-78—226
Ed Sabo	81-70-75—226
Orville Moody	79-71-76—226
Morris Hatalsky	80-69-77—226
Ed Dougherty	72-77-78—227
Tommy Aaron	78-72-80—230
Bob Zender	75-72-83—230

Budgets sweep series

By REG REYNOLDS

Victoria Budgets' "other guys" had their night Saturday.

Larry Cole pitched a big win and Dave Williams and Randy Benn produced the key runs as the Canadian champions completed a sweep of their four-game series with Aurora Home Savings and Loan of Illinois with 2-1 and 3-2 victories before a wind-chilled crowd of 966 at Royal Athletic Park.

Cole pitched to all but one batter and allowed only four hits in winning the opener while Benn homered and drove in the winning run to give Andy Konopacki his third win of the series.

The Sterkel brothers, Bob and Ron took the losses as Aurora rested 45-year-old ace Dick Brubaker in preparation for a key tournament next weekend.

Cole put the U.S. finalists down in order for the first three innings and held them scoreless on two hits until the sixth inning.

Budgets' rightfielder Dennis Eckert robbed leadoff hitter Bill Pfeiffer of a home run with a spectacular catch in the sixth inning but Terry Muck followed with a single, took second on a wild pitch and scored on a single by Bob Quinn.

Cole started the seventh inning by getting Mike Drew on a groundout but he was pulled after Dick Zuccato reached on Bob Holness' first error of the season and Dale Lagow drew a base-on-balls.

Andy Konopacki relieved and saved the game when first baseman Pete Songhurst pulled in Gary Hunley's hot smash for a double play.

Konopacki was called on again in the second game. Dave Wilson shut out Aurora for five innings and Budgets led 2-0 on Benn's homer and a run-scoring single by Williams. But in the sixth inning Robin Voss and Muck singled and pinch-runner Hualey scored on a double by Elston Mitchell.

That spelled the end for Wilson. Konopacki intentionally walked Bob Quinn and Aurora tied the game when Dick Zuccato hit a sacrifice fly.

But Konopacki was unbeatable the rest of the way and with one out in the eighth inning Holness singled advanced on a single by Alden Govenlock and scored on a single by Benn.

Budgets had added a run in the fifth inning when Songhurst went all the way to third base on an error by the rightfielder and scored on a single by Williams.

Second baseman Carl Walker also had a big night for Budgets making several spectacular catches and going three-for-four in the second game and reaching three times in the opener.

The sweep boosted Budgets record to 23-9 and they are now 6-2 in the 20-game "Super Series 78" which resumes July 7-8 when Santa Rosa, Calif. is here for four games.

Aurora	000 001 0—1 4 5	
Budgets	000 020 x—2 6 1	

Bob Sterkel 6-3 and Dick Zuccato; Larry Cole 5-5, Andy Konopacki (7) and Alden Govenlock.

Aurora	000 002 00—2 7 1	
Victoria	010 010 01—3 10 0	

Ron Sterkel 8-2 and Bob Voss, Zuccato (6); Dave Wilson, Konopacki 13-1 (6) and Bob Burrows. Home run: Budgets—Randy Benn (1st).

Stone wins Foster Trophy

Gordie Stone wasn't to be denied the Billy Foster Memorial Trophy.

The super-stock points leader charged to victory on the final lap of the 60-lap Foster Memorial main event before a crowd of 1,779 at Western Speeedway on Saturday.

The finish was one of the most exciting of the season with Stone battling from the back of the pack and finally breaking past leader Dean Cramb of Duncan and Pete Yarmoluk of Nanaimo on the third turn of the 60th lap.

Cramb, who had done little in earlier races this season, surprised the opposition by turning in the fast time of 20.04 and leading from the 33rd to the 59th laps in the main event.

Cramb spun while trying to hold off Stone's last-lap challenge, was passed by Yarmoluk and had to settle for third place.

Al Miller, runner-up in the standings and a pre-race favorite, couldn't get enough power from his 1968 Cougar and was never a threat.

There were two red flags one on the 26th lap and another after a spectacular crash on the 43rd lap. Jesper Lind spun on the main straightaway on lap and 43 and was hit head on by Wayne Johnson. The ambulance was called upon but neither driver was injured.

The next racing is Wednesday when the Winston West Victoria 100 for Grand Nation al stock cars is at Western. Time trials start at 7 p.m.

FOSTER MEMORIAL (60 laps): 1. Gordie Stone; 2. Pete Yarmoluk, Nanaimo; 3. Dean Cramb, Duncan; 4. Jim Smith.

CONSOLATION MAIN: 1. Lynn Reimer; 2. Dave Edstrom, Nanaimo; 3. Steve Alder; 4. Ernie Schoor.

FAST HEAT: 1. Dave Morris, Nanaimo; 2. Ken Alexander, Duncan; 3. Al Miller; 4. Cramb.

FIRST HEAT: 1. Don Buchner; 2. Reimer; 3. Wayne Herrmman; 4. Reg Hayward.

SECOND HEAT: 1. Mike Nveste; 2. Greg Seip; 3. Bill Grant, Duncan; 4. Pat Philips.

"A" DASH: 1. Stone; 2. Smith; 3. Cramb; 4. Jesper Lind.

"B" DASH: 1. Fred Davidson, Nanaimo; 2. Nveste; 3. Mike French; 4. John Craig.

Roadrunners overpower Salmonbellies

RICHMOND (CP) — Doug Morison scored three goals and added two assists Saturday night to lead Richmond Roadrunners to a 15-13 win over New Westminster Salmonbellies in Western Canada Junior Lacrosse League action.

Greg Jensen, Lindsay Nord and Art Hazel each added two goals for the winners, who led 11-8 after two periods. Mike Gillis, Mike Colmant, Fred Klomp, Bob Johnston, Ken Storoshenko and Rob Broomfield also tallied for Richmond.

Ross Angelucci, Les Dobray, Rod Sepka and Bruce Turris each scored two goals for New Westminster. Shane Spring, Herb Whitehorn, Brian Cowie, Terry Miller and Steve Manning were the other Salmonbellies' marksmen.

	P	W	L	T	F	A	Pts
Burnaby	15	12	2	1	240	155	25
New West	15	10	5	0	230	206	20
Victoria	16	7	9	0	204	212	14
Richmond	15	6	9	0	188	208	12
Coquitlam	15	2	12	1	155	236	5

Next game: Tonight — Richmond at Burnaby

Homer power sinks Mussels

BELLINGHAM — Mike Moore hit two home runs and Mike White tagged another four-bagger Saturday night, powering Bellingham Mariners to a 10-3 victory over Victoria Mussels.

The victory improved Mariners' Northwest League Northern Division record to 4-1, while Mussels, in their inaugural season, dropped to 1-4.

The clubs return to Royal Athletic Park today at 1 p.m. to complete their six-game, home-and-away series. Dave Cheadle, 0-1, will start for Victoria.

Starting pitcher Don Rogelstad, 0-2, served up the two homers to Moore, each hit with the bases empty. Relief pitcher Brian Peterson yielded White's drive.

Rogelstad was ejected in the sixth inning for arguing a balk call and Peterson finished up. Catcher Vito Lucarelli, who doubled, was also thrown out later in the game.

Mike Carey had two hits for Mussels.

Ticats trim Eskimos

HAMILTON (CP) — Second-string quarterback Tom Shuman tossed two touchdown passes to lead Hamilton Tiger-Cats to an easy 18-8 victory over Edmonton Eskimos in a Canadian Football League exhibition game Saturday night.

Shuman played the opening three quarters and looked impressive, lifting Hamilton's pre-season record to 2-1. The loss dropped Edmonton to 1-2.

Shuman hit tight end Lawrie Skolrood with a nine-yard touchdown pass in the second quarter and, after Edmonton had closed to within four points, he directed a drive that ended with an 11-yard touchdown pass to Leif Pettersen in the third quarter.

Nick Jambrosic hit on a 37-yard field goal and two converts while Ken Clark added a punt single to round out Hamilton's scoring.

Runing back Jim Germany scored Edmonton's lone touchdown on a three-yard run in the third quarter. Dave Cutler booted the convert and Hank Ilesic added a 61-yard single late in the game.

Shuman dramatically proved the advantage of having a top-flight quarterback in the backup position. With Edmonton's Bruce Lemmerman sidelined with a shoulder injury, Canadian Bill Robinson and University of Washington rookie Warren Moon are fighting for the backup role behind remaining veteran Tom Wilkinson. Judging by Saturday's contest, the job will go to Moon.

Trailing 11-0 at the half, Moon directed Edmonton from its own 29, completing four of six passes for 60 yards along the way, to set up Germany's touchdown run. The big play in the drive was a 22-yard strike to Don Warrington.

First-string quarterback Jimmy Jones saw limited action for Hamilton in the fourth quarter while Wilkinson played only the final five minutes of the second quarter for Edmonton.

European champ destroyed

NEW YORK (AP) — Tragedy struck with terrifying swiftness in the stretch run at Belmont Race Track on Saturday, and Flying Water, the champion race horse in Europe last year, was destroyed.

The five-year-old mare, ridden by jockey Jean Cruguet in the second division of the $111,950 split New York Handicap, hit the rail in the midstretch while rallying from last place.

While Late Bloomer rallied on the outside to win the race, Flying Water lay on the ground without moving. Cruguet, who was thrown to the track, got up immediately and escaped with minor injuries, though badly shaken.

Track officials said later the mare, whose shoulder was shattered, was destroyed.

VICTORIA JR. A ASSOCIATION
Presents
VICTORIA SHAMROCKS Vs. NANAIMO TIMBERMEN
OLDTIMERS GAME
FRIDAY, JUNE 30 - 7:30 p.m.
— Esquimalt Arena —
ADMISSION: $2.00 for game — Dance Following.

World Cup '78
LIVE FROM ARGENTINA
Giant Screen Color ■ No Home TV
WORLD CUP FINAL, TODAY, JUNE 25, 11:00 a.m.
TICKETS ON SALE NOW:— $15.00
MEMORIAL ARENA (604) 384-0444
STUDENTS UNDER 16, HALF PRICE ALL MATCHES
VICTORIA MEMORIAL ARENA
1925 Blanshard Street, Victoria

JUNIOR "A" LACROSSE
McDONALD'S
vs.
RICHMOND
ESQUIMALT SPORTS CENTRE
TUES., JUNE 27
8 P.M.
Adults 2.50
Students, O.A.P. 1.50
Accomp. Child 50c
Event No. 76 6-25

SENIOR "B" LACROSSE
SUNDAY, JUNE 25
GEORGE PEARKES ARENA
6 P.M. ESQUIMALT UNIVERSAL SHEET METAL vs. VICTORIA ATHLETIC ASSOCIATION
8 P.M. SAANICH METRO HONDA vs. HAMPTON PARK HUSTLERS
Adults $1.00
O.A.P. and Children 50c
6-24

NASCAR INTERNATIONAL
THE BIG ONES ARE COMING
BILL SCHMITT REDDING, CALIF.
ROY SMITH VICTORIA'S!
JIM INSOLO MISSION HILLS, CALIF.
NASCAR WINSTON WEST GRAND NATIONAL
WINSTON VICTORIA "100"
WEDNESDAY, JUNE 28
GATES OPEN 6 P.M. TIME TRIALS 7 P.M. RACING 8 P.M.
ADULTS $6.00 STUDENTS & O.A.P. $5.00 CHILDREN 6-12 $2.00
WESTERN SPEEDWAY
6-28

Brazil's Nelinho winces after blocking shot by Antonio Cabrini of Italy on Saturday

Brazil recaptures magic to nip Italy for third spot

BUENOS AIRES (Reuter) — Brazil, in a few golden moments its magical best, edged out Italy 2-1 Saturday for third place on the eve of the World Cup soccer final both teams felt they should have graced.

The prize was meagre consolation for Brazil, the only unbeaten team in the tournament after seven games. The Brazilians had felt cheated of a place in the final because host country Argentina scored more goals thanks to the feeble defence of Peru.

Italy, the outstanding team of the opening round, had felt equally upset after being thwarted at the last hurdle by the Netherlands. Argentina and the Netherlands meet today in the final.

The Italians had looked like earning third place in the tournament by a single goal popped in by Franco Causio seven minutes from the interval.

But they were unable to gain partial revenge for the 4-1 beating they took from Brazil in the 1970 final in Mexico, because the Brazilians hauled themselves back into the game with two moments of brilliance midway through the second half.

The World Cup final can be seen on closed-circuit television at Memorial Arena, starting at 11 a.m.

The last 20 minutes were marked by an increasingly rugged series of fouls and tackles. But Israeli referee Abraham Klein, one of the outstanding referees of the tournament, prevented the match from spilling over into a brawl by resorting to words rather than bookings and expulsions.

Italy had hopes of victory after the 38th minute when forward Franco Causio took a pass from striker Paulo Rossi and headed the ball softly into Brazil's net.

Brazil put the pressure on after Causio scored his goal, and kept on the attack until half time.

Finally, at the 63rd minute, Nelinho tied the score on a shot from about 30 yards. Seven minutes later, the scrappy 25-year-old Dirceu, the sparkplug of the team, sent Brazil ahead.

The man at the heart of the winning goal was veteran Roberto Rivelino, brought on only six minutes earlier as a substitute in what will certainly be his last match in a World Cup tournament.

Rivelino figured three times in a move which ended when he laid the ball off to Jorge Mendoca who pulled it back for Dirceu to unleash a fierce 25-metre left foot shot which exploded into the net.

Those two goals had seemed likely to be the death knell for Italy. But the Italians, the only team to have beaten host Argentina in this final tournament, came back bravely and all but drew level again just two minutes from the end.

Roberto Bettega was brought down on the edge of the area. Causio lobbed a gentle ball over the defensive wall and there was Bettega stealing in like a burglar to steal a header on the right which smacked against the crossbar.

That was it for Italy.

Best stars

FORT LAUDERDALE, Fla. (AP) — Fort Lauderdale's newly-acquired George Best scored two goals and David Irving added two more Saturday night as the Strikers stunned New York Cosmos 5-3 in a North American Soccer League match.

It was only the third loss of the season for the Cosmos, who are running away with the National Conference Eastern Division with a 15-3 record. The victory before 13,569 fans improved Fort Lauderdale's mark to 9-10.

Best, the flamboyant former English world class star, was acquired Friday by the Strikers from Los Angeles Aztecs, 4-0 losers to Toronto Metros-Croatia on Saturday.

WINDSOR
DRIVING SCHOOL
Phone 384-9222 to Enroll in the next driving course, starting Tuesday, July 4th.
Ask about $50 rebate.

Jungquist holds commanding edge

By JIM TANG

Dave Jungquist, a 28-year-old Washington-born veteran of 13 harness-racing seasons, put on the show Saturday at Sandown Park.

Already the leading driver at the 13-day-old meeting, Jungquist had a tremendous day with four victories and a place finish in six drives to open up a huge lead. His 17 victories puts him seven ahead of Joe Hudon and Jim Mohorich, who both reached 10 on Saturday, and Jungquist, with 11, also has the most place finishes. He has driven 64 times at Sandown and finished on the board 36 times.

Jungquist started his big day by making a fine try with Valley Jim, a nine-year-old gelding which hasn't won in two years and which hadn't been closer than six lengths in its previous six starts. He got his horse out front early, and was still there close to the wire only to get caught by favored Sir Bob.

Then came front-running victories in the next three races, with Mark Baker ($14.20), odds-on Andys Captain ($3.40) and Dusty Counsellor ($9.90). There was a fifth-race failure with Biffy Brooke and Jungquist's day wound up with a smashing come-from-behind score with Come Back Due ($18.50) in the eighth race.

Jungquist, who was born in Burlington and exposed to horse-racing from the start with his dad and a grandfather both in the standardbred business, was only 16 when he drove his first race — at Ladner's Patterson Park. He raced at Northlands in Edmonton and Stampede Park in Calgary as well as at Hollywood Park, Sacramento and Bay Meadows in California before moving to Ohio for eight years.

In Ohio, he drove mostly at Raceway Park in Toledo but also did considerable driving on the fair circuit. He decided to return to the Pacific Northwest last year, picked up some horses in Sacramento and campaigned them at Northlands before returning to B.C. for the Cloverdale winter meeting.

Jungquist, an expectant father who says he is back in B.C. to stay, trains and drives for Peter Van Uum of Vancouver and Ed Mantha of Watsonfield, Calif., and currently has six pacers in his Sandown stable — Hawthorne Volo, Biffy Brooke, Meadow Boy, Syvilla, Got To Be and Peter Avian.

Peter Avian, an 11-year-old gelding with a show finish in two Sandown starts, is the only horse Jungquist owns, but he hopes to add to his personal stable.

His Sandown success has brought him added opportunity for catch driving, and Saturday his only failure came with the only horse from his own stable, Biffy Brooke finishing sixth after being up on the pace for a good part of it.

BREAKAGE: Hudon, having an excellent meet, won the featured ninth race with his **Little Pence** when Keith Linton's **Dusty Speedball**, out front and running well, broke about half-way through the clubhouse turn...for fans still wondering why the starting car circles the track in every race, it has the patrol judge as a passenger in an excellent position to keep tabs...an unofficial count showed that 264 horses had started at least once in the first 13 days...Saturday attendance was 1,495 and the mutuel handle of $86,184 is a new high, beating the second Saturday by $1,197...the racing strip continues to improve and times are getting better, but the best times are not always coming in the races with the highest-priced stock. Little Pence did a creditable 2:06 3/5 but **Come Back Due** and **Steady Nick**, winner of the seventh race, both did 2:06 and **Dusty Counsellor** matched the time of the feature run.

* * *

FIRST RACE — $600, 1 mile pace, claiming — claiming price $1500 plus allowances
Sir Bob (Bouvier) 5.10 3.50 2.60
Valley Jim (Jungquist) 6.30 3.60
Pacific Shaffer (S. Ericsson) 3.40
Time 2:08 4/5. Exactor (7-1) $40.20.
Lebrel, Streak N Susie, Clover Marzy, Johnny Pence, Treasure Joe also ran.

SECOND RACE — $600, 1 mile pace, claiming — claiming price $1500 plus allowances
Mark Baker (J'quist) 14.20 4.80 3.10
Lennies Choice (Hudon) 3.10 2.70
Mark Dominion (Clark) 3.50
Time 2:08 2/5. Exactor (3-7) $39.60.
Diamonte Prince, Starling Adios, Trubador Hanover, Baroness Love, Tough Actor also ran.

THIRD RACE — $600, 5/8 mile pace, claiming — claiming price $1500 plus allowances
Andys Captain (J'quist) 3.40 2.30 2.10
March Stream (Bowman) 2.70 2.20
Roberts Dominion (Coliton) 2.20
Time 1:18 2/5. Exactor (5-8) $8.20.
Glen Crooks, Governors Sprite, Western Raider, El Jay Danger also ran. Andys Truant scratched.

FOURTH RACE — $600, 1 mile pace, claiming — claiming price $1750 plus allowances
Dusty Counslr (J'quist) 9.90 4.90 4.30
Claybrook Barry (Linton) 3.50 3.40
Don Colo (Pitre) 2.90
Time 2:06 3/5. Exactor (6-7) $52.00.
Sallys Sister, Eva Lily Cash, Dustys Norman, Senga Nola alsoran. Charmin Dusty scratched.

FIFTH RACE — $600, 1 mile pace, non-winners two races life
Pacen Bill (Graham) 15.70 7.70 2.70
Jambo Don (Burke) 6.40 2.60
Miss Rajan (S. Ericsson) 2.30
Time 2:08 3/5. Exactor (8-1) $71.60.
Hidden Time, Bee Bee Brook, Sava Dominion, Lady Vale also ran. Holridge Cindy scratched.

SIXTH RACE — $600, 1 mile pace, non-winners $400 last six starts
Adios Tee Maral (Boyd) 6.90 2.70 3.30
Guy Dominion (S. Ericsson) 2.50 2.80
Rockette Jean (Hudon) 3.00
Time 2:08. Exactor (6-4) $14.00.
Holridge Duchess, Holridge Dinah, Erin Jove, Skokianne, Biffy Brooke also ran.

SEVENTH RACE — $900, 1 mile pace, non-winners $1250 last six starts.
Steady Nick (Mohorich) 7.90 4.80 2.90
Ardens Perry (Bouvier) 8.90 3.60
Antique Adios (Hudon) 2.90
Time 2:06. Exactor (2-3) $84.20.
K Cash Adios, Panicky Bell, Dustys Bomber also ran.

EIGHTH RACE — $800, 1 mile pace, non-winners $800 last six starts
Come Back D (J'quist) 18.50 5.30 4.70
Bethany Odd (Bowman) 4.10 3.20
Irish Down (Hudon) 3.30
Time 2:06. Exactor (8-1) $85.90.
Quiet Majority, Gingers Dustie, Irish Stadt, Senga Lennoc, Todds Choice also ran.

NINTH RACE — $1800, 1 mile pace, invitational handicap
Little Pence (Hudon) 6.90 3.20 2.30
Dusty Speedball (Linton) 3.30 2.40
Barnaby Jove (S. Ericsson) 2.70
Time 2:06 3/5. Exactor (6-5) $11.00.
Exel B Mac, Yankee Mafe, Hazels Yankee also ran.

TENTH RACE — $750, 1 mile pace, claiming — claiming price $4500 plus allowances
R'y Parker (Pro'cher) 15.50 5.60 3.50
Dungavel Duchess (Gagnon) 3.10 2.80
Irish Beth McAl (Clark) 3.90
Time 2:06 4/5. Exactor $52.50.
Dominion Duke, Nechako Kate, Hanrihan, Fourscore, Mark Doc also ran.
Attendance: 1,495. Mutuels: $86,184.

Entries

FIRST — $600, one mile trot and pace:
Stylish Season(2) — M. Armstrong
Bethel Champ(1) — L. Clark
Questends(3) — G. McQueen
Brontosaurus — W. Urquhart
Glen Crooks — W. W. Haining
Armbro Jaunty — R. Neale
Frisky Reed — T. Burke

SECOND — $600, claiming, one mile pace:
Castro — T. Burke
Senga Kay
Ruby Khan — G. McCallum
Halcony Harmony(2) — D. Jungquist
Tiddler Mac — W. Urquhart
McChancey(1) — K. Linton
Valley Jim(3) — S Ericsson
Noble Express — W. Haininger

THIRD — $600, claiming, one mile pace:
Afton Exibitor — R. Provencher
Beaver Cash — S. Ericsson
Waynes Buddy — M. Williams
Senga Silas — L. Clark
Snapel(1) — D Jungquist
No Dill(2) — D. Bell
Well Wally — K. Linton
Lenies Choice(3) — J. Hudon

FOURTH — $600, claiming, one mile pace:
Mr. Ming(1) — K. Linton
Flamingos Pride — D. Sibiga
Alfa Cindy — D. Bell
Timber Bill — M. Armstrong
Hot Shoes(2) — R. Provencher
T B Pilot — T. Burke
Syvilla — D. Jungquist
Moon Girl(8) — S Ericsson

FIFTH — $600, claiming, one mile pace:
Montecristo Chip — M. Williams
Cals Dominion — M. Coliton
Avalon Don(3) — L. Clark
Irish Lehigh — R. Provencher
Argo Strip(1) — C. Gagnon
Flame Comet(2) — M. Bouvier
Linda Quill — G. Tonkin
Prudent Boy — D. Bell
Also eligible:
Mark Kimberly — D. Jungquist

SIXTH — $650, claiming, one mile pace:
Jimi Judge(3) — R. Provencher
Over Flo — J. Hodson
Great Victory — C. Sibiga
Spindrift Two — J. Rankin
Meadow Bay(1) — D. Jungquist
Maple Hills Miss(2) — D. Bell
Maison N — R. Graham
Rythm C — C. Gagnon

SEVENTH — $600, one mile pace:
Bay Comet(2) — K Linton
Jeppy Ho — N. Marks
Senga Gaylord(1) — J. Mohorich
Melody Wave — T. Burke
Holridge Caper(3) — R. Bourgeois
Dilly Jim — B. Pennington
Monterey Brook — S Ericsson

EIGHTH — $750, one mile pace:
T H Brook — S. Ericsson
Holridge Duke(2) — H. Ericsson
Tara Richard — C. Sibiga
Nechako Alice — W. Urquhart
Nechako Prince(1) — J. Mohorich
Holridge Elaine — R. Bourgeois
Mss Hazel(3) — M. Bouvier

NINTH — $700, claiming, one mile pace:
Tiger Adios — C. Gagnon
Butternut Jet(1) — D. Jungquist
Dobbie Joe(2) — K. Linton
Bold Lobo(3) — J Hudon
Miss Rusty Gold — W. Haininger
Tracey Grattan — D. Bell
Magic Dauber — S. Ericsson
Lumbers Little Bet — B. Pennington

Colonist selections in boldface with order of finish in parentheses.

RENT-A-WRECK
RENT A CAR
Ask for Bruce or Ron
1420 Quadra 386-6441

Vistas topple Selects

Youthful enthusiasm and experience collided head-on Saturday. It was no contest.

Vancouver Island Vistas clearly dominated the B.C. under-19 Selects in an exhibition soccer match at Royal Athletic Park, riding a three-goal half-time lead to a 4-2 victory.

Dan Lomas wasted no time giving Vistas the lead, scoring from 23 yards out on a pass from Gordie Manzini at the one-minute mark. Mark Robb scored from John Leier on a 20-yarder at 23 minutes and Frank Woods closed first-half scoring by converting a rebound at 34 minutes.

Dave McCullagh earned the under-19s first goal on a breakway at 46 minutes, with Dave McCaig of Victoria assisting, and then, 13 minutes after Leier made it 4-1, McCaig connected on a penalty shot at 69 minutes.

Vistas, 3-0-2 and two points behind first-place Pegasus in the Pacific Northwest Soccer League, next game is Friday, when Vancouver Whitecaps Reserves, 4-1-0, visit Royal Athletic. Game time is 7:30 p.m.

present
NEW YORK "YANKEES"
vs.
SEATTLE "MARINERS"
(RESERVED BOX SEATS)
PLUS KING TUT EXHIBITION
(RESERVED VIEWING)

DELUXE ESCORTED TOUR WITH CJVI's MIKE WOODMAN
DEPARTS VICTORIA VIA PRINCESS MARGUERITE FRIDAY AFTERNOON AUG. 18th
2 NIGHTS — $189 each sharing twin basis
3 NIGHTS — $229 each sharing twin basis
CALL US NOW FOR RESERVATIONS
TOTEM TRAVEL
MAYFAIR Shopping Centre 386-3277
HILLSIDE Shopping Centre 595-1181

Sport today

TENNIS
9:30 a.m. - Continuation of qualifying in 80th annual B.C. Open, Racquet Club of Victoria.

TRACK AND FIELD
10 a.m. - Final day of competition in annual "Y"-Times meet, Centennial Stadium.

SOFTBALL
9:45 a.m. - Continuation of play in Macdonald Park Men's League tournament, championship final at 3 p.m., Macdonald Park.

10:30 a.m. and noon - Stuffy McGinnis Men's League doubleheader, Bateson's vs. Port Angeles, Central Park.
1 p.m. - Stuffy McGinnis Men's League, Sooke Merchants vs. Juan de Fuca Builders, Sooke Athletic Park.

1, 3 and 6:30 p.m. - Sidney Men's Association: Brentwood vs. Sidney Hotel (doubleheader), Harvey's Sporting Goods vs. Tsawout, Sanscha Park.
2 and 6:45 p.m. - Stuffy McGinnis Men's League: Seaboard Construction vs. Elks, Ingraham Hotel vs. Victoria Athletics, Central Park.
6:30 p.m. - Heywood Ave. Men's League: Webb and Trace vs. Taylor House Movers, Heywood Ave. Park.

FOOTBALL
1 p.m. - Vancouver Island Junior Bantam League, playoff final: Oak Bay Crusaders vs. Saanich Hornets, Cedar Hill Park.

BASEBALL
1 p.m. - Northwest League: Victoria Mussels vs. Bellingham Mariners, Royal Athletic Park.
1 and 3 p.m. - Victoria Senior Amateur League doubleheader, Dairy Queen vs. Farmer Construction, Lambrick Park.

CRICKET
1:30 p.m. - District Association: Albion vs. Incogs, Beacon Hill Park; Cowichan vs. Castaways, Shawnigan Lake School; Saanich vs. Oak Bay, UVic.

LACROSSE
6 and 8 p.m. - South Island Senior "B" League: Esquimalt Universal Sheet Metal vs. Victoria Athletics, Hampton Park Hustlers vs. Saanich Metro Honda, Pearkes Arena.

SYNCHRONIZED SWIMMING
8 p.m. - Victoria Crystalettes show, UVic pool.

Monday

TENNIS
9:30 a.m. - Continuation of qualifying for 80th annual B.C. Open, Racquet Club of Victoria.

HARNESS RACING
5:50 p.m. - Parade to post, Sandown Park.

BASEBALL
6:30 p.m. - Senior Amateur League: Greaves Movers vs. Capital Radiators, Lambrick Park.
7 p.m. - Northwest League: Grays Harbor Timberhawks vs. Victoria Mussels, Royal Athletic Park.

SOFTBALL
6:30 p.m. - Victoria Senior Women's League: CJVI Vicettes vs. Hygrade Radio, Combos vs. Ingraham Hotel, Hyacinth Park.
6:30 p.m. - Sidney Men's Association: Prairie Inn vs. Hermsen Construction, Sanscha Park.
6:30 p.m. - Heywood Ave. Men's League: Victoria Athletics vs. Remco Office Systems, Heywood Ave. Park.

Minor Hockey Players from all Districts
VICTORIA COUGARS
get in shape for your association's hockey season
TRAINING CAMP
CONDUCTED BY A MEMBER OF THE VICTORIA COUGAR HOCKEY CLUB
Daily 3-Hour 28-Sept. 2
REGISTRATION GROUP AGES 10-16 YEARS INCLUSIVE, $35.00
G. R. PEARKES ARENA
Monday to Friday 9 a.m. to 4 p.m.
TELEPHONE 388-6664
6-24

Junior Tennis Instruction
SPONSORED BY SAANICH, VICTORIA and ESQUIMALT MUNICIPALITIES
2 LESSONS A WEEK for 6 weeks, followed by annual tournament. Starts July 3rd.
Instruction by Victoria's best tennis coaches.
WHERE TO REGISTER:
VICTORIA CITY: OAKLANDS PARK. THURS., JUNE 29 6:30-7:30 P.M.
ESQUIMALT: ESQUIMALT RECREATION CENTRE 8-9 P.M. THURS., JUNE 29
SAANICH: GORDON HEAD RECREATION CENTRE JUNE 27, 28, 29 7-9 P.M.

OK TIRE STORE says
CHARGEX
master charge
"You Don't Have to Live With Them!"
PIRELLI CINTURATO
introduce the 10-DAY TRIAL OFFER!
FOR IMPORTS P3
FOR AMERICAN CARS P76 CN73

Manufacturer's warranty against road hazard up to 50% of tread life. Manufacturer's warranty against defects in workmanship and material up to 40,000 miles.
TRY THEM! IF YOU DON'T WANT TO LIVE WITH 'EM — WE'LL EXCHANGE 'EM!
Try these steel belted radials for 10 days! If you don't like them your OK tire dealer will exchange them for the tire of your choice, whether more or less expensive, and credit or debit you only with the difference in price. Find out for yourself whether you want to live with them. What can you loose?
AT YOUR OK TIRE STORE
3030 NANAIMO ST.
386-3156
HOURS:
Monday-Saturday 8:00-5:30
Fri. 8:00-5:30, Sat. 8:00-5:00
"The kind of performance that has made Pirelli famous"
6-17x

Regal Embrace hangs on for win in Queen's Plate

TORONTO (CP) — Sandy Hawley took Regal Embrace to the front shortly after the start and held off a charging Overskate to win the 119th running of the $100,000-added Queen's Plate at Woodbine Racetrack Saturday.

Regal Embrace, the 5-to-2 second choice, tied the Plate record over the 1¼-mile distance with a clocking of 2:02. Victoria Park, winner of the 1960 race, set the original record.

Regal Embrace, unraced as a two-year-old, earned a record $107,090 for E. P. Taylor, his first win in the Plate since 1964 when Northern Dancer finished ahead of the field.

Overskate, owned by Jack Stafford, who won last year's race with Sound Reason, finished a neck behind in second place. L'Alezane, the only filly in the field of 11 and owned by J. Louis Levesque of Quebec, won up third, 7½ lengths behind Overskate.

It was the fifth win in six lifetime starts for Regal Embrace, son of Vice Regent, raising his earnings to $125,394.

For Hawley, runaway leader as Canada's top jockey in races won, it was his fourth Plate triumph, tying the record held by Avelino Gomez.

Hawley also won the Plate in 1970 with Almoner, in 1971 with Kennedy Road, and in 1975 with L'Enjoleur.

Placing fourth was Colourful Conn, a 99-to-1 shot, followed by Preacher Joe, Lucky Colonel S., High Roller, Pleasure Bent, Maple Grove, Portage Bay and Forty Bye Two. Lucky Colonel S. and Forty Bye Two ran as an entry for Conn Smythe.

Regal Embrace returned $7.10, $3.30 and $2.80 while Overskate paid $2.90 and $2.90 as the 7-to-5 favorite. L'Alexane paid $4.20. The exactor of Regal Embrace and Overskate paid $17.80.

For Overskate, winner of the June 11 Plate Trial, the second-place finish gave him a record of four wins, three seconds and two thirds in 12 lifetime starts.

The gross purse for North America's oldest annually-run stakes race was $164,755, another record. Second place was worth $32,951, third $16,475 and fourth $8,237.

L'Alezane's third-place finish her lifetime to $340,939, most by any of the horses in the Plate field.

Overskate moved to second at the top of the stretch and despite a strong effort by jockey Robin Platts, the two-year-old champion colt in Canada last year couldn't catch Regal Embrace.

Betting records tumbled on the nine-race program, held in sunny weather.

A crowd of 31,522 bet $3,001,527, setting a single-day wagering record in Canada. The previous high was set in 1976, Queen's Plate day, when $2,940,813 was bet.

The attendance was down slightly from last year and well below the record of 40,137, set in 1973.

The daily double pool was another Canadian record of $238,309, surpassing the $224,820 in the 1976 Plate. The total Plate pool for 1978 was $751,812, another Canadian record.

The exactor pool in the featured seventh was a national record of $270,783, bettering the mark of $242,757 bet in the Canadian International Championship last year.

It was the 10th Plate win in 23 tries for Taylor. It was also the first time a horse, who didn't run as a two-year-old, has won the Plate since Epic—also owned by Taylor—accomplished the feat in 1949.

WCHL interested in Gretzky

EDMONTON (CP) — Nelson Skalbania has a 17-year-old problem and he does not know what to do with him.

The 17-year-old difficulty is Wayne Gretzky, the native of Brantford, Ont., who everyone says is an up-and-coming superstar.

Skalbania owns Indianapolis Racers of the World Hockey Assocation for the time being. But if the WHA and National Hockey League are successful in their merger talks in Detroit this week, Skalbania will not have a hockey club because Indianapolis is not included in the merger plans.

Gretzky was signed to a seven-year personal service contract worth an estimated $1.75 million.

Basically Skalbania now has three options:

—He can keep paying him until 1985.

—He can rent him out to the highest bidder.

—He can let him out of his contract if the NHL gets nasty concerning merger compensation. Then he might be able to get something back from his WHA counterparts.

"I'd really like to keep the kid," said Skalbania. "But there are so many alternatives. I know I'm not liable to the contract for the whole seven years if I don't want.

"The boy will get whatever funds he's already been given by me—down payments or whatever you want to call them. But if merger comes about . . . I don't have to keep him."

Skalbania has already heard from some people in the Western Canada Hockey League. He said the WCHL clubs are quite willing to kick in a healthy chunk of box office receipts to defray Gretzky's salary.

But a lot depends on what happens this week in Detroit and nobody is making predictions on that.

COLONY
MOTOR INN
TOM MIDDLETON
AT THE PIANO
385-2441
COACH LIGHT ROOM

City veterans top Vancouver

BURNABY — Bill Brown scored two goals Saturday, leading Victoria past defending champion Vancouver 3-0 in the final of the annual oldtimers' soccer challenge series.

Victoria won the two-game total-goals series 6-1.

Barry Sadler scored the third goal Saturday and Victoria led 1-0 at half-time.

STEWART & HUDSON
We're Changing Our Name!
Watch For Our Grand Re-Opening As
REVELSTOKE

Bettor bill approved

ALBANY, N.Y. (AP) — A bill to provide "something for the bettor," with something for off-track betting and the horsemen thrown in as well, has won final approval in the state legislature.

The measure, adopted Thursday night by the senate and Friday night by the assembly, was similar to one proposed early this year but cut from the final version of the state budget.

Gov. Hugh Carey described it as "something for the bettor" because it cuts state taxes, leaving that much more money in the pool divided among the winners. The total "take-out" will go down from 17 percent of the amount bet to 14 percent, with the state, rather than the track, absorbing the entire cut from its share.

The proposal was designed to draw more fans to the financially ailing tracks and to keep New York racing competitive with the nearby New Jersey Meadowlands.

It ran into stiff opposition from Off-Track betting parlors, where the combination of taxes makes payoffs considerably lower. New York City OTB wanted a five percent surtax which is levied only on OTB winnings eliminated as well, but that could not be acomplished without cutting the surtax in other parts of the state which wanted to keep the extra revenue.

The concessions given to OTB included the right to take bets on a second daily double and additional quinellas, to broadcast "live calls" of the races in some areas and to accept wagers until post time, instead of being required to close the windows 25 minutes before the start of each race.

Lap record

ASSEN, the Netherlands (AP) — Johnny Cecotto of Venezuela, riding a Yahama, set a lap record in winning the 500cc Dutch Grand Prix motorcycle race Saturday by edging Kenny Roberts of the United States.

THREE POINT

During June
THREE POINT
Is Offering
SPECIALS
ON CARS
SPECIALS
ON TRUCKS
SPECIALS
ON ACCESSORIES
And You
Could
WIN
$500
When You Buy
A New DATSUN
At THREE POINT
WINNER MUST
ANSWER SKILL
TESTING QUESTION
2620 GOVERNMENT
at Hillside • 385-6737
dlr. lic. 00740A
DATSUN

Have You Heard the Good News?

Times Carriers Will Now be
EARNING MORE
ROUTE PROFITS EACH MONTH

Roy Kendal, age 14, has a route of 69 customers which pays him $76 to $78 in monthly profits. With MORE ROUTE PROFITS he will have MORE TO SAVE for a car, and his future education. Roy has an excellent record as a Carrier and is gaining practical business experience.

★ If you want money for life's little extras — NOW IS THE TIME . . .

★ If you want to save for a bike, clothing, sports equipment or save for future education — NOW IS THE TIME . . .

★ If you want to win prizes, go on expense paid trips — NOW IS THE TIME . . .

★ If you want to have the training and profitable experience of your own practical business — NOW IS THE TIME . . .

YES, IT'S TRUE! Times Carriers NOW earn IMPROVED EXCELLENT route profits for a little spare time each day, and YOU can be one of them.

Come in and see us and we can tell you how to be on the
MONEY MAKING TEAM . . .
Circulation Department, 2621 Douglas St., V8W 2N4 Phone 382-3131, OR

FILL IN AND MAIL THIS APPLICATION

TIMES ROUTE APPLICATION
YES, I would like to apply for an IMPROVED PROFITS route in my neighborhood.
NAME .....
ADDRESS .....
PHONE ..... AGE .....
I would like a permanent route ☐
I would like a route for the summer months only ☐
Your application will be given our immediate attention.
Circulation Department

Victoria Times

ANNUAL STATEMENT OF THE VICTORIA FOUNDATION DECEMBER 31, 1977

March 17, 1978

AUDITORS' REPORT

To the Members of the Advisory Board of
The Victoria Foundation:

We have examined the balance sheet of The Victoria Foundation as at December 31, 1977, and the statements of contributed principal funds and receipts and disbursements for the year then ended. Our examination was made in accordance with generally accepted auditing standards, and accordingly included such tests and other procedures as we considered necessary in the circumstances.

In our opinion, these financial statements present fairly the financial position of the Foundation as at December 31, 1977, resulting from its transactions and its receipts and disbursements for the year then ended, and are presented on a basis consistent with that of the preceeding year.

Price Waterhouse & Co.
Chartered Accountants

THE VICTORIA FOUNDATION BALANCE SHEET

ASSETS

	December 31 '77
Cash	$ 1618
Investments, at acquired value (market value 1977—$111,048; 1976—$86,202)—Schedules 1 and 3:	
Bonds and investment certificates	11110
Shares	11435
	$13063

EQUITY

Contributed principal funds	$11969
Capital surplus arising from disposal of investments	119
Distributable income	875
	$13063

STATEMENT OF RECEIPTS AND DISBURSEMENTS

Year ended December 31 '77

Distributable income:	
Receipts—	
Investment income—Schedule 1	$6631
From designated funds distributable income—Schedule 2	2136
Royal Trust Co.—interest on account	1363
Management fee—The Goolden Fund	100
	9730
Disbursements:	
Distributions—	
YM-YWCA	2000
Vancouver Island Housing Association for Physically Disabled	1000
Bastion Theatre Company	1113
Art Gallery of Greater Victoria	1000
Outward Bound School	1000
Norfolk House School	1000
Victoria Churches Group Homes Society	1050
Victoria Rape Relief	1000
Victoria Volunteer Bureau	1000
Vancouver Island Opera Society	1050
The Belfry	1050
Four Seasons Musical Theatre Society	1025
Kaleidoscope	1000
Canadian Music Competitions Inc.	1050
Transfer to contributed principal	—
Lester Pearson College of the Pacific	—
City of Victoria—City Archives	—
Senior Secondary High School Theatre Workshop	—
Warehouse School Society	—
Need—Crisis Intervention and Public Information Society of Greater Victoria	—
Deaf and Hard of Hearing Institute	—
Debate and Speech Association of B.C.	—
Victoria Actors' Association	—
	8838
Administration expenses—	
Honorarium	3000
Office	383
Publication and newsletter	1453
Audit	1270
Trustee fees	580
	13.524
Excess of receipts (disbursements)	(3,794)
Balance at beginning of year	12,069
Balance at end of year	8,275
Designated funds—Schedule 2	—
	$ 8275

SCHEDULE OF INVESTMENTS—GENERAL FUNDS DECEMBER 31, 1977

	Par Value of Bonds and Certificates or Number of Shares
Bonds and investment certificates:	
Canada Savings Bonds, 5¾% to 7¾%, November 1, 1980	$5,000
Canadian Imperial Bank of Commerce, 9¾%, January 2, 1995	5,000
City of Victoria, 7¾%, April 1, 1986	10,000
Government of Canada, 9%, October 1, 1980	10,000
John Labatt Limited, 9½%, June 1, 1995	3,000
Montreal Trust Company, 9¼%, October 7, 1982	10,000
Ontario Hydro, 10¼%, October 30, 1985	5,000
Royal Trust Company, 8⅝%, August 5, 1978	8,000
Royal Trust Company, 7½%, January 22, 1978	3,000
Royal Trust Company, 10⅞% November 6, 1979	5,000
Royal Trust Co. Mortgage Corp., 10¼% December 2, 1980	5,000
Roynat Ltd., 9½%, March 1, 1985	5,000
Scotia Covenants Ltd., 9¼%, April 15, 1985	5,000
Interest on bonds and investment certificates matured during the year	—
Shares:	
International Business Machines Corp.	6
Inco Ltd.	25
John Labatt Limited	50
Seaboard Life Insurance Co. (at nominal value)	4

SCHEDULE OF INVESTMENTS—DESIGNATED FUNDS DECEMBER 31, 1977

	Par Value of Bonds and Certificates or Number of Shares
Bonds and investment certificates:	
Canadian Acceptance Corporation, 8⅞%, October 15, 1992	$1000
Canadian Dominion Leasing, 9⅜%, August 2, 1982	900
Royal Trust Company, 10⅜%, November 19, 1981	1000
Shares:	
Candiac Development Corp.	1
Candiac Nurseries Ltd.	1
Consolidated Developments Ltd.	1000
Exceltronic Industries Ltd.	10000
Rideau Carleton Raceway Holdings	6250

STATEMENT OF RECEIPTS AND DISBURSEMENTS —DESIGNATED FUNDS

Year ended December 31 1977

Contributed principal funds:	
Balance at beginning of year	$10,000
Bequests received	14,512
Balance at end of year	$24,512
Distributable income:	
Receipts—	
Interest from The Estate of Col. R. O. Bull	$ 4,000
Investment income—Schedule 3	1,037
Royal Trust Co.—interest on account	1,091
	6,128
Disbursements:	
Distributions—	
Boy's Club of Victoria	1,141
Brentwood College Association	1,141
University of Victoria	1,141
Nature Conservancy of Canada	15,000
To general funds	2,036
	20,459
Excess of receipts (disbursements)	(14,331)
Balance at beginning of year	14,331
Balance at end of year	$ —

March 17, 1978

AUDITORS' REPORT

To the Executive Committee of
The Goolden Fund:

We have examined the balance sheet of the Goolden Fund as at December 31, 1977, and the statements of contributed principal funds and receipts and disbursements for the year then ended. Our examination was made in accordance with generally accepted auditing standards, and accordingly included such tests and other procedures as we considered necessary in the circumstances.

In our opinion, these financial statements present fairly the financial position of the Fund as at December 31, 1977, resulting from cash transactions and its receipts and disbursements for the year then ended, and are presented on a basis consistent with that of the preceeding year.

Price Waterhouse & Co.
Chartered Accountants

THE GOOLDEN FUND BALANCE SHEET

ASSETS

	December 31 1977
Cash	$ 2,769
Investments, at acquired value (market value 1977—$115,011; 1976—$109,939)—Schedule 1:	
Bonds and investment certificates	84,145
Shares	31,222
	$118,136

EQUITY

Contributed principal funds	$113,220
Capital surplus arising from disposal of investments	3,142
Distributable income	1,774
	$118,136

STATEMENT OF RECEIPTS AND DISBURSEMENTS

Year ended December 31 1977

Contributed principal funds:	
Balance at beginning of year	$108,220
Donations received	5,000
Balance at end of year	$113,220
Capital surplus arising from disposal of investments:	
Balance at beginning of year	$ 3,068
Add: Gain on disposal of investments	74
Balance at end of year	$ 3,142
Distributable income:	
Receipts—	
Investment income—Schedule 1	$ 9,269
Royal Trust Co.—interest on account	371
	9,640
Disbursements—	
Victoria Conservatory of Music	11,100
Trustees's fees	557
Audit	205
The Victoria Foundation	100
	11,962
Excess of receipts (disbursements)	(2,322)
Balance at beginning of year	4,096
Balance at end of year	$ 1,774

SCHEDULE OF INVESTMENTS DECEMBER 31, 1977

	Par Value of Bonds and Certificates or Number of Shares
Bonds and investment certificates:	
BM-RT Ltd., 9%, April 1, 1980	$10,000
Consumers Gas Co., 8½% February 15, 1992	12,000
Dominion Foundaries & Steel Ltd., 10⅜%, March 15, 1996	5,000
IAC Ltd., 10¼%, July 30, 1983	5,000
Ontario Hydro, 8¾%, May 21, 1981	8,000
Royal Trust Company, 9% September 12, 1978	10,000
Roynat Ltd., 9⅜%, July 1, 1980	10,000
Scotia Covenants Ltd., 9¼% April 15, 1985	5,000
Toronto Eaton Centre, 10⅜%, November 3, 1982	10,000
Woodward Stores Ltd., 6¾%, September 1, 1989	10,000
Shares:	
Bank of Montreal	300
Canadian Pacific Limited	500
Hiram Walker-Gooderham & Worts	100
Inco Ltd. (formerly International Nickel Co.)	100
Interprovincial Pipeline Co.	250
Moore Corp.	100
Steel Co. of Canada Ltd.	200

Note: The Goolden Fund is administered by the Victoria Foundation in accordance with the Victoria Foundation Act and in accordance with certain directions given to The Victoria Foundation by the founder of The Goolden Fund.

THE ISLANDER

Daily Colonist Magazine

Victoria, B.C., Sunday, June 25, 1978

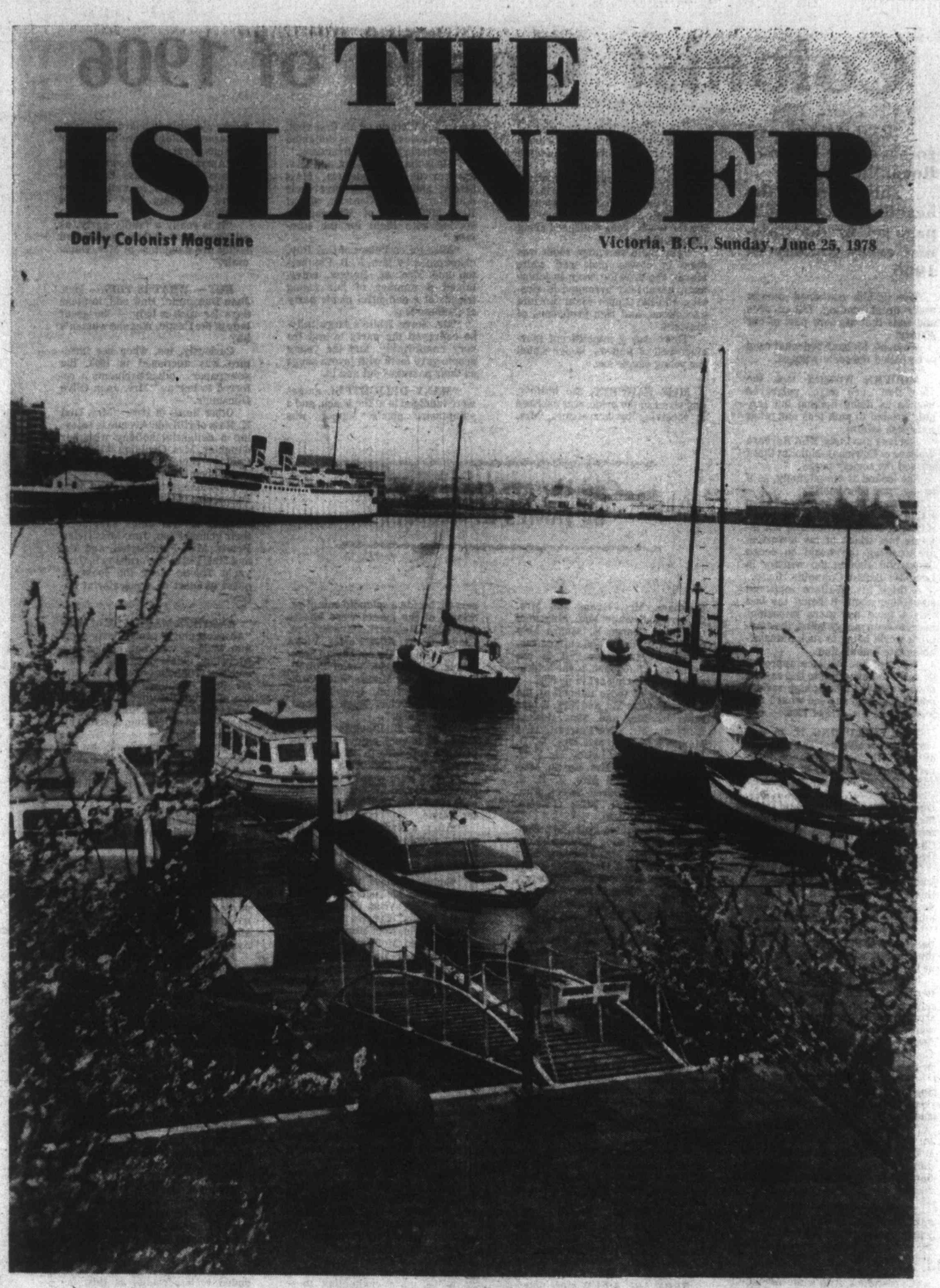

Victoria's Inner Harbor, with Princess Marguerite in background. — Photo by Billie Estrada.

Colonist Gossip of 1906

Old Homes and Families

By JAMES K. NESBITT

"High society and gossip of the Drawing Room."

That was the headline over a full-page ad in the *Colonist* every Sunday in 1906.

The tid-bits contained therein make great reading, full of odds and ends that are now part of our history.

Women's lib banished what used to be called the society pages.

MODERN WOMEN took the view that such pages portrayed women as doing nothing but running around to pink teas and other senseless affairs.

Not long ago I told MLA Barbara Wallace of Cowichan-Malahat that I missed the society pages.

She looked at me pityingly, as if to say "you poor boob."

She wasn't even impressed when I told her I'd like to know who's giving cocktail parties and not inviting me, which of my townsfolk are cruising the world on ocean liners and signing the register in London's British Columbia House.

I think Ms. Wallace muttered something about it being too bad that I have not more important tasks to keep me occupied, the capitalist world being in such a deplorable state and all that.

Whether Ms. Wallace approved or not, I'm now going to bog myself down in those *Colonist* high society and gossip pages to see what I can learn of the Victoria of 1906.

THE FOLLOWING is, to me, very good reading: "The wedding of Miss Eleanor Constance Fawcett, daughter of Mr. R. W. Fawcett, Carr Street, to Mr. Sydney Child, barrister, late of Cassidy, Dumbleton and Solomon, and son of Mr. F. Child of this city, solemnized by Rt. Rev. Bishop Cridge in Church of Our Lord, was an extremely pretty one.

"Young lady friends of the bride, who has been a lifelong member of this church, decorated the sacred desk and platform, with beautiful clumps of broom and potted plants.

"The bridal procession entered the church to the Mendelssohn wedding march, with Mr. Francis Giles at the organ.

"The bride was given away by her father. She looked beautiful in a gown of white silk, with corsage trimmed in chiffon, with bertha of real Maltese lace, and train flounced with real old priceless Limerick lace, an heirloom in the bride's family.

"She wore the usual veil and orange blossoms, carrying a magnificent shower bouquet of bride roses and orange blossoms.

"She was attended by her cousin, Miss Olive Fawcett and Miss Beth Hall, wearing sweet white organdy gowns, with black picture hats, and carrying bouquets of pink roses.

"THREE DAINTY little maidens, Miss Dorothy and Miss Agnes Kingham (nieces of the bride) and Miss Margaret Byry, acted the part of flower girls.

"They were dressed in pretty white costumes, with white silk picture hats, and they carried sprays of white roses.

"The groom was supported by Mr. Jack Potts, while Maj. Hibben and Mr. C. C. Pemberton acted the part of ushers.

"After the ceremony, the bridal party and friends repaired to the home of the bride's father, where a reception was held, everyone wishing the newly-weds Godspeed along life's pathway.

"The main reception room was done in choice pink and white bloom, the drawing room in laburnum, beautifully arranged in clusters, and the supper room in white carnations, and rich profusions of blossom.

"There was a magnificent marriage bell of flowers, under which the young couple sat.

MISS FAWCETT, the hostess, and sister of the bride, was assisted in receiving by her sisters, Mrs. Kingham, Mrs. Evans and Mrs. Calderwood, while Mrs. Mugridge and Mrs. George E. Munro ably presided at the tea and coffee urns.

"The groom's present to the bride was a fine piano, to the bridesmaids each a ring set in pearls.

"A few of those noticed at the reception were Mr. and Mrs. Edgar Fawcett, Mr. and Mrs. Joshua Kingham, Mr. Tom Fawcett, Miss Mamie Fell, Mr. and Mrs. D. D. Muir, Mr. Herbert Leiser, Mr. F. H. Laundy, Mr. and Mrs. Austin, Miss Austin, Rev. and Mrs. J. H. S. Sweet, Miss Mildred Sweet, Mrs. Michael O'Keefe, Miss O'Keefe, Miss Kitty O'Keefe.

"Miss Georgina Potts, Mr. Donald Fraser, Misses May and Kate Fraser, Rev. Mr. Elliston, Miss Eliston, Mr. and Mrs. Skene Lowe, Mr. Newberry, Miss Newberry, Miss Carr, Miss A. Carr, Miss E. Carr, Mr. and Mrs. F. Moore, Mr. and Mrs. J. W. Church, Mr. Charles Hayward, Mr. and Mrs. Walter Fraser, the Mayor and Mrs. A. J. Morley, Mrs. Lawrence Goodacre, Dr. and Mrs. Ernest Hall, Miss Grace Atkinson, Mr. and Mrs. L. H. Hardie, Mr. Arthur Stewart, Miss Mary Stewart, Mr. and Mrs. Thomas Bamford, Mrs. McTavish, Miss Lollie Wilson, and many others.

(I OFTEN WONDER what the "many others" thought when they did not see their names.)

"Mr. and Mrs. Child left by the Princess Victoria for Vancouver en route to make their home in Cranbrook.

"The bride's going-away costume was blue voile Eton effect, with vest of white silk and passementerrie, with a pretty blue hat to match."

(I see Emily Carr was at this wedding, and her neighbor, also an artist, Tom Bamford. If you're an oldtimer you'll recognize many of these names.)

HERE ARE A FEW more notes from High Society and Drawing Room Gossip: Mr. John Spencer of Bradford, Yorkshire, England, brother of Mr. David Spencer has arrived in Victoria on his first visit, and expresses himself as delighted with Victoria's many attractions.

"He is the guest of Mr. and Mrs. Spencer at Lan Dderwin, Moss Street, and they also have their daughter, Mrs. McCrossan, wife of Rev McCrossan of Minneapolis, staying with them for the summer."

"Miss Helen Peters of Oak Bay, chaperoned by Mrs. F. B. Pemberton and Mrs. M. Rogers, entertained a number of her young friends at a delightful picnic party at Cadboro Bay.

"Mr. Steve White's large tally-ho conveyed the party to and fro very comfortably, and the young people gave forth with joyous songs on their passages out and in.

"MANY DELIGHTFUL games were indulged in at the beach, and a sumptuous picnic supper was served, beside a splendid campfire. "Some of the guests were Misses Alice Bell, Butchart, Olive Bryden, Gladys Perry, Alice Pooley, Violet Pooley, Gladys Green, Vivian Scholefield, Ellen Todd, Violet Powell, Helen Cobbett, Messrs. Jack Cambie, R. Freeland, Dugald Gillespie, Basil Prior, Hugh Cobbett, Douglas Bullen."

"Mrs. E. E. Blackwood entertained at a very enjoyable young people's gathering in honor of Miss Chase Going of California.

"Prizes were won by Miss Margaret Goodeve, Miss Jennie Lawson, Mr. Ernie Todd and Mr. Chester Harris.

"After a delicious supper the young people enjoyed a most fascinating dance until the small hours of a new day.

"Some of those present were Misses Anna McQuade, B. Gaudin, Dorothy McTavish, Bessie Grant, Emily Eaton, Cecelia Helmcken, Norah Lugrin, Noel Moresby, Edith and Ethelred McElhenny, Messrs. Jack Lawson, Basil Prior, Jack Heyland, Billy Richardson, Teddy King, Duncan McTavish, Ken Raymur, A. Wallace, C. Breseley."

(Chase Going was great-granddaughter of Hon. John Work, of Hillcrest Farm. About 25 years ago she was a member of the United States Congress, as Chase Going Woodhouse.)

NOW I COME to a real "find" — an item about Mrs. Dunsmuir of Craigdarroch.

Very little is known of her in her 18 years at her Castle. We know she was in Europe, newly widowed, in the summer of 1889, when her daughter Agnes, Mrs. Harvey, died in Nanaimo. We know that she and her daughter-in-law, Mrs. James Dunsmuir, gave a ball at the Assembly Hall on Fort Street in 1892.

Other than that, what did she do? Where did she go?

So, just read this: "Nothing could be more enchanting these warm days than a trip amongst the islands of the Gulf, and many are envious of Mrs. John Dunsmuir and her party who are spending the week enjoyably on board the steamer *Lorne*, sailing where their fancy prompts them.

"Amongst those accompanying her are Mrs. Croft, Mrs. Calthorpe, and Mrs. Chaplin, as well as some others, including Capt. Reginald Chaplin.

"It is really a family party, as all three of the above mentioned ladies are daughters of Mrs. Dunsmuir."

BUT — WHAT IS THIS — Mrs. Joan Dunsmuir? How odd, in those days for such a lady — the great lady of the Castle. Was she women's lib?

Curiously, too, when her furniture was auctioned in 1909, the newspaper advertisements referred to her as "Mrs. Joan Olive Dunsmuir."

Other items in 1906: "Mrs. Dixi H. Ross of Hillside Avenue is enjoying a delightful holiday with her daughter, Mrs. Goulding Wilson, at Cadboro Bay. They are occupying the Hibben cottage there."

"Lieutenant-Governor and Mrs. Dunsmuir, with their son-in-law and daughter, Maj. and Mrs. Guy Audain, several other daughters, their younger son, Jim, Miss Helen Peters, Miss Flumberfelt, and Mr. and Mrs. Little, are cruising in their yacht *Thistle* along the coast, in quest of sport of a piscatorial nature."

ANOTHER MARRIAGE of 1906: "An exceedingly pretty early summer wedding was that of Miss Una Nicholles, eldest daughter of Maj. and Mrs. Nicholles of this city, and Mr. W. W. Boultbee of Vancouver, son of Judge Boultbee of Rossland — at Christ Church Cathedral, Rev. Baugh Allen officiating, assisted by Bishop Perrin.

"The bride, given away by her father, was gowned in white satin brocade, Princess style, with yoke and bertha of Maltese lace, veil and real orange blossoms from California.

"She was attended by her sister, Misses Muriel, Emily and Lillian, and by the groom's sister, Miss Edith, all of whom wore sweet white frocks of crepe de chene, with white lingerie hats.

"After the service the wedding party and friends proceeded to the residence of the bride's aunts, the Misses Carr, Carr Street, for the reception.

"Just 24 years ago the bride's parents were married, and they were driven, as were this week's bride and groom, by the same cabman, Mr. Winter, sr., to their reception in the same garden.

"THE GROOM'S PRESENT to the bride was a pearl sunburst; to the bridesmaids pearl brooches.

"Mr. and Mrs. Boultbee went from here to Seattle and California, and will reside in Vancouver.

"Miss Carr, the hostess, looked well in a rich black silk, Miss Edith in a pretty grey gown; and Miss Alice and Miss Millie in champagne voile with pretty silk embroidery trimmings."

Many of the ladies had their gowns described, but the *Colonist* ended its account with: "There were hundreds of others in handsome dresses, but too numerous to mention."

PERHAPS WOMEN'S LIB ended such accounts as this, because many of the women, not mentioned, must indeed have been hugely frustrated.

Wonderful days, were they not?

DEATH ON A HONEYMOON

Of the more interesting visitors to this city in the past three-quarters of a century some, for one reason or another were famous. Some were infamous. In the latter bracket perhaps the most memorable was James P. Watson.

By CECIL CLARK

Illustration by Joan M. Smith

Mainly because, in the quiet contemplation of the gentle art of murder James was in a class by himself.

★ ★ ★

PERHAPS YOU WERE in business here in 1917 and remember James P. Watson, who arrived in January of that year from Edmonton. At first he and his wife stayed at the Dominion Hotel, then a couple of months later took a flat in the Mt. Douglas Apartments at Oak Bay junction.

He was then 48, but looked older, his wife, a tall, good-looking blonde, then 35. While they stayed at the hotel Watson was often out of town, either in Seattle, Vancouver or Calgary. So time hung heavy on Mrs. Watson. In her occasional chats with hotel manager Tom Stevenson he learned she had once taught school near Edmonton, and later was an agent for a publishing firm.

It was on one of her trips, on a prairie branch line, her chance acquaintance with Watson ripened into friendship then marriage.

As soon as Watson got his bearings here he opened a collection agency in the old Hibben building, his wife managing the office. He was rather proud of his ability in this line for, as he once remarked, he could collect when all others failed.

★ ★ ★

THEY WERE A somewhat incongruous couple for Watson was a scrawny little character, with a shifty eye, and his bulbous chin gave his face a sort of pear-shaped look. In addition he had a nervous manner, his shaky hands hardly ever at rest. In fact, hotelman Stevenson thought he might be a drug addict.

Several months after the couple left the hotel Stevenson met Mrs. Watson on Yates Street when she intimated she and her husband would soon be off to California. Seems her husband was going to dispose of some farmland she owned.

Three years later Victorians had every reason to recall the Watsons; mainly because in newsrooms from coast-to-coast the frenzied clatter of old-fashioned teleprinters unfolded a day-by-day Bluebeard's tale that had all North America agog.

★ ★ ★

THE STORY BROKE in the spring of 1920 when the Los Angeles police waged war on a high-powered confidence gang. As the mob was broken up someone in the bunco detail figured that a little fellow called Watson was part of the operation.

He wasn't, but still the suspicion lingered. Mainly because Mr. W. was living on the proceeds of a widow's mite — if you can call $10,000 a mite! Anyway the complaining widow wanted her money back. While this was probed up popped Watson's estranged wife, who had cut out because of her husband's undisguised dislike of her seven-year-old daughter — whom he wanted to insure for $5,000. Feminine intuition, no doubt, saved her daughter's life.

As the detective bureau pressed on with their day-to-day enquiries came the realization that Mr. Watson was a bigamist. So, one sunny afternoon in late April, equipped with a search warrant, they paid him a visit.

SEARCHING HIS apartment they came upon a locked trunk. Rather unwillingly Watson produced a key. In the trunk, along with a lot of blue-chip stocks and bonds, were dozens of marriage certificates and any number of wedding rings. Though the police didn't know it, these latter had been used repeatedly. It was after studying the assorted marriage lines that pictures of Watson fanned out from Los Angeles causing police in half a dozen states and provinces to ring door bells and ask questions.

Mrs. Katherine Kruze of Edmonton identified Watson as her missing husband; so did Mrs. H. L. Gordon of Vancouver. Next came the ominous information that, as Milton Lewis, Watson had married Elizabeth Pryor in Idaho.

Nine months later her body was found near Wilbur, Washington. Cause of death: skull fracture. Bride Marie Austin of Calgary had accentally drowned in Lake Coeur D'Alene. Beatrice Andrews of Edmonton vanished completely, and Bertha Goodnich of Victoria ended her honeymoon in Lake Washington. Bertha, shifting position in a rowboat, proved to be somewhat unsteady on her feet. Inquests covered all these tragedies while the victim's property passed into Watson's hands.

★ ★ ★

THE CASE-HARDENED L.A. police must have realized by this time they had a king-sized monster behind bars. Especially when they got word of the drowning of Eleanor Fraser of Calgary in the Spokane River, and Agnes Wilson of Vancouver in Lake Washington. Then there was Alice Ludvigson of Port Townsend whose brief honeymoon ended in the St. Joseph River near Wallace, Idaho.

Another Lake Coeur D'Alene victim was Mrs. M. A. Wall of Winnipeg. Still another Winnipeg victim was Beatrice (Watson couldn't remember her last name) whom he married in 1908 and whose body was never found. Checking one story took Watson's homicidal career back to 1898 and Shelbourne, Mississippi. This victim went down a well, which he then filled in.

However, if there was plenty of proof of bigamy, plus a flock of inquests, so far no proof of murder in California.

★ ★ ★

WATSON, IN HIS CELL, was also doing some thinking. He said he would turn up a corpse in California, plead guilty of murder, if the D.A. didn't press for a death penalty.

This arrangement produced the body of 27-year-old Nina Maloney, clubbed to death on a Santa Monica beach, whom (via his car trunk) Watson buried near El Centro. Only one of his victims he didn't marry.

Upshot was James P. Watson went to San Quentin for life. Dubbed "Bluebeard" by is fellow cons, he died behind those grim walls in 1939 at the age of 67.

Clinton Duffy, 22 years on the prison staff, remarked in his 1962 memoirs *(88 men and two women)* how Watson was probably the best hospital orderly the institution ever knew.

★ ★ ★

"HIS FINGERS," Duffy recalled, "were gentle, his voice reassuring, his smile an inspiration to the deathly ill. Old men about to die were restless and uncomfortable with others. They wanted Bluebeard. When he caressed their brows or stroked their gnarled hands, they passed away in peace."

Curious that, in or out of prison, James P. Watson was never far from the shadow of his chilly master — Death!

On the side, of course, he was probably the strangest character who ever took out a business licence in Victoria!

BERTHA WAS UNSTEADY ON HER FEET.

Models That Fly

If you think building models is kid stuff then you had better think again!

The radio controlled models the Victoria Radio Control Modellers' Club members build and operate are nothing like the tiny plastic or wood creations that junior can put together in the basement in a few hours.

Rather, these models are intricately designed mechanized wonders that do almost everything that the real thing can and practically require an advanced degree in aerodynamics and a mechanic's license to design and run, plus the patience of Job to construct.

THEY BUILD power planes that range in size from the small racing models, that fly close to the ground around a specifically designed obstacle course, with a wing span of 24 inches, to the larger varieties with a wing span of eight feet. They also build and operate sail planes or

By SHERRY McKIBBEN

gliders that range in size from the smaller varieties with a wing span of three feet, right on up to the largest models with a wing span of 14 feet.

And they actually fly these aircraft by remote control from the ground.

Design and color of the planes are strictly a matter of individual taste. Some club members opt for miniatures or actual airplanes, such as Corsairs, Spitfires and Cubs, while others prefer to build scale models of the old biplanes such as were flown during the First World War. Some club members specialize in model sail and power cruisers, which they also operate by remote control.

THE MODEL PLANES range in weight from three to three and a half pounds for the basic trainer-type of plane to larger, more intricately designed models that weigh nine and a half pounds.

The power planes are operated by fuel burning engines. The average cruising speed of the smaller sizes is 35 to 40 miles an hour with the larger, more powerful engines attaining speeds of 60 miles an hour.

The term "radio control" refers to the tiny radio mounted inside the model airplane or boat and the transmitter that controls the direction and range.

If you have always had a hankering to pilot your own airplane high among the clouds or skipper your own craft over the waves — then this is the hobby for you.

THE VARIETY within the field of radio controlled models is practically endless — from power airplanes and power cruisers to sail planes and sailboats — with the sky being the limit as far as the list of options you can purchase for the added enjoyment of the operator.

Radio controlled models are operated solely by means of a transmitter. There are no cables connected to the airplanes or boats so therefore, the success or failure depends on the dexterity of the operator.

A great degree of skill is required to operate this type of model.

After the many long hours of painstaking patience needed to build one of these planes, the thrill of piloting your own creation makes it all worthwhile.

The Victoria Radio Control Modellers' club offers family fun the year round in their fascinating hobby.

VETERAN FLYER Noel Greenwood . . . starts off a power model airplane.

THE VICTORIA CLUB is comprised of 48 active members from all walks of life, ranging in age from 10 years old to retired persons, dedicated to the development and promotion of radio controlled model building as a hobby the whole family can enjoy.

Club members say that model building offers something for everyone — all seasons of the year.

Club secretary John Gough issues a warning to all budding model airplane enthusiasts: "Once you see these models in action — and the modelling bug bites, you're hooked."

The Victoria Radio Control Model Club members range in skill from rank beginners to advanced operators. New members are helped and aided by those more experienced until they are ready to go "solo" and operate their own models.

Club meetings are held the last Thursday of ever month at 7 p.m. in the library behind the Town and Country Shopping Centre in Victoria and all interested persons are welcome to attend. The cost of a one year membership is $5 a person and family groups are encouraged. At the meetings members participate in workshops on model building, listen to talks dealing with tips on electronics involved in modelling, and view films on flying power and sail planes. A swap and shop is held to enable members to purchase various items for their models.

MEMBERS PARTICIPATE in various competitions held throughout B.C. and across Canada and the United States for advanced operators to show their skills in handling radio controlled models in a variety of situations.

They have done very well in past competitions and have come home with several of the top honors in each category.

Those members that are involved in flying power airplanes meet at Belmont School grounds on Saturdays from 8 a.m. to noon and also some week nights to practise their skills and the public is invited to observe these amazing creations in action.

If you still feel that model airplane flying is just for kids, you will be in for quite a shock when you view the various types of power planes being flown by club members.

CLUB SECRETARY GOUGH traces his love of airplanes back to his boyhood days in Scotland when he first visited Prestwick airport at seven years old and saw an old yellow and red biplane. It was love at first sight, and Gough began his love affair with aviation.

Although he was not able to fly the real thing, he became deeply involved in model airplane building and joined the Flying Club in Scotland at 15 years old.

IN THE EARLY DAYS of model airplane flying, there were no radio controlled models and the planes were flown free. The aircraft were set to fly in a circle and the fuel of the engine limited to a period of 20 seconds or less of flight time to avoid the disaster of having the model flying off into the wild blue yonder.

By 1949 crude attempts at radio control were made and, as Gough recalls, the first attempts were pretty hair raising. During competitions for model plane operators, the new radio controlled models were demonstrated with the result of the judging hall being cleared as the planes swooped down over the judges' heads and skimmed along the top of the tables while their operators tried in vain to direct their flight paths by means of their transmitters.

Some of these models had a wing span of five feet, so you can well imagine the havoc caused as one of the flying machines began to dive bomb the judges.

SINCE THAT TIME, radio controlled models have become highly developed, with the operators of the modern power planes able to direct their crafts to perform a variety of intricate movements.

Gough later immigrated to Canada and continued in his involvement with aviation as an instrument mechanic at the Vancouver International Airport, and joined the reserve Air Force.

Gough, his wife, Dodie, and family moved to Victoria five years ago.

One of Gough's first projects after moving to Victoria, was to purchase a full-size mini Cub airplane for $400, in need of repair. He had hopes of repairing the plane in his spare time and taking a pilot training course to be able to fly his own airplane.

The most convenient place for him to work on his "new toy" was in the basement of his Raymond Street home. So he moved the plane into the basement and set to work.

THE PLANE had a wing span of 26 feet and took up most of the basement. Dodie even had to lift the tail of the plane to squeeze by to get to her washer and dryer.

After working on the plane for some time, plus checking into all the requirements and cost of taking a pilot training course, Gough decided the best way to fulfil his dream of piloting his own aircraft was to take up the hobby of radio controlled modelling.

Dodie breathed a sigh of relief and the mini Cub was sold and moved out of the basement to

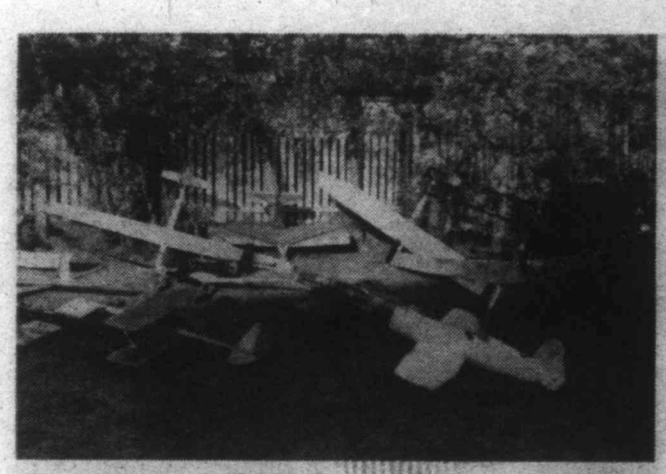

GROUP PICTURE OF SAIL, POWER AND SCALE MODEL AIRPLANES . . . constructed by club members.

SPITFIRE POWER MODEL AIRPLANE . . . constructed by Noel Greenwood, comes in for a landing.

make room for the much smaller creations that husband John began to work on.

Gough's first undertaking was a scale model of a Corsair airplane. He used a slide projector to project the picture of a Corsair plane on his living room wall, from which he drew the plans for his model. Other club members felt this was quite an undertaking and that the Corsair would not make a good radio control model.

But Gough and his brother-in-law, John Walker, persisted and have succeeded in building a life-like scale model complete with miniature cockpit and controls. The plane was constructed with balsa wood, which has the properties of being both light and strong. After a tremendous amount of time and hard work that have gone into this model, Gough is a little hesitant about flying it.

THE ART OF RADIO control model airplane flying takes some time to master and all beginners are placed under the wing of an experienced club member for instruction.

Before the new enthusiasts are allowed to solo on their own they must prove they are capable of performing figure eights, placing the plane where it is to go and be able to take off and land competently.

All members of the Victoria club must purchase Model Aeronautical Association of Canada insurance before they are allowed to fly their planes at the various club functions.

Cost of the insurance is $15 for seniors (18 years and over) and $5 for juniors, for one year.

The club motto is Safety First, and all modellers must adhere to the rules. Each member has a club card stamped with the VRCM stamp on the back and only holders of validated cards are allowed access to the Belmont School flying field.

VRCM committee members Cole Clark, Ron Turner, Mel Heggie, Brian Weekly, Gary Foster, Bill Taylor, Roman Weszycki and John Gough are currently in the process of trying to procure another flying field for club use.

But they have run into several difficulties.

THE LAND AREA needed for a safe flying field must be the size of a footbal field and not too close to power lines, residential area and bodies of water.

The current site under negotiation with the Capital Regional Board, is the Hartland Road garbage dump, and they have secured temporary permission to use it on a trial basis.

THE MAIN PROBLEM club members have run into in procuring a flying field is the complaints from neighbors in the area of the noise of the power planes. Even though all club members must fly their planes with mufflers, not all residents of the area find the sound of the engines appealing.

Committee members are currently negotiating with the residents near the Hartland Road site in the hopes of procuring the area as a permanent flying field.

The club has a clean record as far as safety is concerned. During the past 12 years, since the club was first organized, there has not been an accident involvng either club members or spectators.

The club currently has a lease on the Belmont School flying field for this season and hope they will be able to continue at this location. But they would be pleased to look into other suggestions in outlying areas.

FOR THOSE PERSONS interested in soaring into new fields of adventure in the model airplane hobby, Gough recommends starting with sail planes or gliders. These may be constructed from a pre-fab kit and start in price at $35.

The kit contains all the materials needed to construct a model, such as pre-cut balsa wood or complete plans that show you how to mark out your design on the wood which you then cut yourself. All finishing materials are purchased separately.

The most popular product used in finishing the planes are Solar Film, Qwik-Cote and Mono-Kote which are a type of plastic film that come in huge rolls much like that of plastic sandwich wrap. The plastic film is applied by means of a hot iron (rather like curling iron) and this bonds the plastic right to the wood and leaves a professional finish that resists oil and dirt. The cost of the plastic is $7.95 to $12.95 a roll and usually you need two rolls a plane, depending on the size of the model.

BEGINNERS are advised to start with the smaller size of gliders with a wing span of roughly three feet before they tackle the larger models that have a wing span of up to 14 feet.

Gough advises buying the best radio and transmitter that you can afford, because you will only run into problems with cheap equipment. A three-channel Japanese radio and transmitter costs about $120 to $140. You will also need batteries for both the transmitter and flight packs. A battery charger, plus an antenna, brings the total cost to roughly $200.

POWER PLANE KITS are slightly more expensive and basic trainer type of plane kits start at $45. These kits contain some hardware such as pre-formed landing gear, windshields, and plastic cowling, depending on the manufacturer. The most suitable type of power plane engines for these start at $15 to $20.

Fuel for the engine is priced at $12 a gallon. Cost of a three-channel radio, transmitter and batteries for both the plane and transmitter, finishing plastic film, and battery charger bring the total to $250.

The time involved in constructing a glider or power plane model varies with the individual — some are able to finish one within a month. Others take two to four months to complete.

AFTER CONSTRUCTION, the planes are then test flown, in the case of beginners, usually by one of the more experienced members of the club, and adjustments made on the handling ability.

Club members are also involved in building power cruisers and meet at Elk Lake to launch their crafts.

The world of radio controlled model building is a large one which holds endless possibilities for development for people of all ages.

Experienced flyers can look forward to competing in competitions throughout the Pacific Northwest in Canada and the United States. Veteran flyers from the Victoria Radio Control Modellers' club will be heading into the interior to Vernon on July 1 and 2 to compete with hobbyists from B.C., Oregon and Washinton. Last year, the members of the Victoria club took four of the top seven prizes.

WHETHER YOU HAVE the ambition to become a top flight pilot of your own aircraft or a captain of your own power cruiser, or just want to be able to wile away the hours of your spare time, the members of the Victoria Radio Control Modellers' Club will be happy to help you get your start in this fascinating and absorbing pastime.

SAIL PLANE being flown by Bill Carley.

SOME OF THE VICTORIA LACE MAKERS at work at the pillows

Victoria's Lace Makers

In Victoria, there is a small group of women who meet regularly every two weeks in each others houses, where they spend a pleasant two hours together doing the thing they love best to do. They pay no dues; they read no minutes. They are really not, they hasten to tell me, an organization at all.

Despite all this, they come from all walks of life, and the work they put out is both delicate and beautiful. They are indeed, artistic craftswomen whose craft dates back many centuries and to many lands. In a word — they are lace makers.

Crochet is, of course, a form of lace if done with a fine enough thread, but it is not the true lace. Thus, these women do not crochet when they meet together, but instead they make bobbin or pillow lace.

HISTORIANS TELL us that lace dates back to the very earliest days of Egypt and Rome, though it may not have been quite what we mean by lace in more modern times, since it was more a form of netting. Hair-nets, for instance, have been found in ancient tombs dating back to the seventh century B.C.

Actually, there is a quaint old legend which places the discovery of the art of bobbin lace as being founded in Flanders. The story is told of Serena, a young girl of Bruges who prayed for a miracle to provide her with the means to care for her dying mother. Then, as she sat sewing in her garden, a perfectly formed spider web fell onto her lap. Fascinated by its beauty, she attempted to copy the web, but each time the threads tangled. Then her lover suggested tying each thread to a small twig to serve as a handle and to hold the thread in place. So, by means of threads tied to little twigs, Serina did manage to make a perfect copy of the spider's web, which apparently enabled her to provide for her mother. And this, it is said by some, is the origin of bobbin lace.

However, it was not until approximately the 15th century A.D. that lace became truly fashionable, and from that point on and through Elizabethan and Stuart days, right up to Hanorerian times, it was very popular and of great worth. This, of course, pertains to the true hand-made lace as opposed to the later machine-made commodity.

MOST OF OUR ancient handicrafts were born of necessity — such as pottery or weaving, and weaving, indeed, is somewhat akin to lace making in that threads are woven together. But there the likeness ends since woven materials are strong and made for useful warmth and wear, whereas lace is light and elegant — a gossamer thing of beauty.

In the long ago days lace-making was often known as nun's work since much of it was produced in convents. It may also be fair to say that probably the very arliest forms of European lace were produced with needle and thread, as opposed to bobbins and pillows. Indeed, lace was divided into two main groups, the first of which was known as needlepoint, and the second as bobbin lace.

The needlepoint lace owed its being to fine embroidery and cutwork. In some cases this was known as Richelieu, and after the embroidery was finished, the cloth on which it was worked was carefully cut away leaving an open design, and these open spaces were in turn often worked over with looped threads which added to the lace-like effect.

THE TRUE PILLOW lace came to us from Europe — from France in particular, and also from Belgium, Holland and Spain, as well as Italy. However, while pillow or bobbin lace originated in Europe, it certainly did spread to England there, where there were three centres of lace making in the old days. These were Devonshire, famous for its Honiton lace, Bedfordshire, and the adjoining counties of Buckinghamshire and Northamptonshire. I am not sure of its present status, but I believe that Buckinghamshire handmade lace was still being produced in the early part of this century, since I seem to remember my mother telling me she had seen the village women sitting at their cottage doors with their lace pillows.

Tradition has it that the first English pillow lace was made in Devonshire, brought there by Flemish refugees fleeing persecution by the Duke of Alba. Until then, lace in England had been produced solely with a needle, but the Flemings brought their pillows and bobbins with them and passed on their knowledge to the women of England. Thus, from the mid 16th century, lace made from bobbin and pillow as well as needle was developed into a new fabric for the decoration of clothing, a purpose which has been its chief use ever since.

AT ONE TIME, lace was of such importance in England — especially the imported lace — that it became almost as valuable as the Dutch tulip of the early 17th century. Because of the high cost of the European lace, a great deal of it was smuggled into England, which was no help at all to the English workers.

Though it has been said that Queen Katherine of Aragon was responsible for bringing pillow lace to Bedfordshire, this has never been substantiated, and indeed, Charles Freeman, who has written a booklet on *Pillowlace in the East Midlands*, points out that Queen Katherine only resided very briefly at Ampthill Castle in Bedfordshire, during the time of the annulment proceedings of her marriage to Henry VIII. This was in 1532-3. True, she could have passed on her knowledge of lace making as a means of keeping her mind off other and sadder events, but less than a year is indeed very little time in which to "organize the charity of imparting the art of lace making, as a means of subsistence, to the peasantry of Bedfordshire."

However the craft originated, the fact remains that it did become an important cottage industry in certain parts of England, and the means by which village women could earn a little money with which to augment the pitifully low pay of their farm-laboring husbands.

In Devonshire, the Honiton workers followed the lead of Italian and Brussels lace makers in that they worked the pattern first and then added connecting bars or mesh, whereas the Bucks, Beds and Northamptonshire workers completed pattern and ground together in one single process.

This, incidentally, is how the workers of Lille, Antwerp, Mechlin, and Valenciennes produced their lace.

I REMEMBER seeing some of the old Buckinghamshire lace, and it was very fine and delicate work. So fine indeed, that looking at it, it is really hard to realize that here is not the delicate art work of some leisured lady, but rather the sweated labor of sometimes near starving village women. Small children were early taught how to make lace in the thought that the knowledge might become a means of livlihood to them. It is recorded that in 1596 at Eaton Socon in Bedfordshire, Goodwife Clarke was paid two pence a week for teaching "pore children to worck bone lace, and every child thus worckinge shall weekly be paid from the gaine of Mr. Beverley."

On the face of it, this seemed a

A 60-YEAR-OLD PRAM COVER . . . showing lace and cutwork done by a Victoria member.

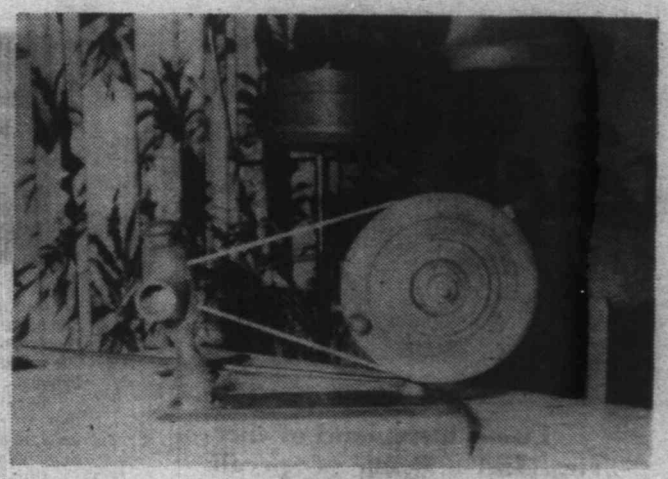

OLD LACE BOBBIN WINDER

By MARGARET BELFORD

good way to make the poor self-sufficient.

However, small children started to attend the lace schools at a very tender age, and thereafter the very youngest were expected to work for four or five hours a day, the older children from six to eight hours a day, while the young women labored over their pillows for as long as 12 to 15 hours each and every day.

Though the children attended lace schools, general education was non-existent, and conditions were grim in the extreme.

WORKING IN a state of near starvation, those girls and sometimes boys as well spent their entire day crouched over their lace pillows in tiny dark, ill-ventilated cottage rooms.

As can be imagined, the rate of pay was extremely low, and toward the end of the 18th century women and girls making lace only earned an average of ninepence a day, and out of this, they had to pay for their own thread, sold to them by the lace dealers who bought their work.

Since finished lace was costly to buy, it is easy to see that it was the lace dealers and not the workers who made all the money. However, with the coming of the machine age, hand-made lace suffered a decline which finally, and perhaps thankfully, put the village lace makers out of work.

THE LACE MAKERS of Vancouver Island do not have to suffer the hardships of their English forebears, since they make lace purely and simply because it is a craft at which they love to work. Nor do they do it for gain, though from time to time, one may see an exhibit of their work at some exhibition or at the annual Hobby Show. Also, I am told, they are always more than willing to pass on their lace making knowledge, not even charging the 2d a week which Goodwife Clarke earned nearly four centuries ago when she taught the craft to the young.

The art of pillow lace was first brought to this part of the world some 60 years ago by a young English woman who came to stay on Denman Island, and who brought her bobbins and pillow with her. Julia Burley, a native-born Victorian, who is herself a keen lace maker, tells me that Miss Spencer, the English visitor, had learned her craft from the Buckinghamshire lace makers, and while here she shared her knowledge and expertise with the women of Denman Island and the surrounding countryside.

THE OLD CRAFT soon became popular, and it was not too long before three groups of lace makers were formed up-Island. They were and still are the Valley Lace Club in Duncan; the Denman Island and District Lace Makers at Royston; and the River Lace Club in Campbell River.

These three groups have since been joined by the Lace Group in Victoria which at present has 10 members who, as stated earlier, meet together regularly in each others homes to work on their lace.

THE VICTORIA GROUP owes its being to Julia Burley who, although born here, comes of Bedfordshire stock and who has always been keenly interested in lace. Thus, she joined the Valley Lace Makers in Duncan where she was taught by Lena Gammie. She also joined the Denman Island Group and is still a member there.

The Victoria Group was started in 1966, and of its present 10 members, Mrs. Burley has taught six. The remaining four either learned to make lace up-Island or in Europe.

Back in the early days of lace making, the craft was often referred to as 'bone' lace, since the bobbins themselves were made of bone. Later, wood was also used, and in Germany a rather heavy wooden bobbin was the preferred type. By the 19th century, the use of wooden bobbins had also spread to England, although there were still many of the bone type in use. Today, anybody who is interested in lace making is also interested in collecting old bobbins.

JULIA BURLEY herself has lost count of how many she now owns though many, she says, were left to her by Ethel Sherwood of Royston. Other lace makers I have talked to all admit they like to pick up the old ones. For instance, Contance Benett, at whose home the workers met the day I visited, tells me that she has a large number and is always on the lookout for more.

Often inscriptions were drilled into bobbins to commemorate a certain event, either happy or otherwise. A birth or wedding might be so remembered, or a term of endearment used. Julia Burley, though, has a lovely old bobbin on which is the inscription: "William Bull. Hung 1801." Not a very cheerful note!

The slim old bobbins of the East Midlands needed a little weight to hold them in place on the pillow, and for this purpose glass beads known as spangles were added to the bottom of each bobbin.

BOBBINS, incidentally, come in pairs and are wound together. Thus, the length of linen thread is first centred and then wound onto both bobbins at the same time. Winding bobbins by hand is a very slow process and most lace makers nowadays use a bobbin winder, though Ernestena Walters, one of the Victoria lace makers, still winds hers by hand.

At one time, the making of bobbins was a trade in itself in Britain, and some of the bobbins produced were really ornate and very decorative. It is interesting to note though that we have our own bobbin maker here on the Island in the person of Carl Wagner of Campbell River.

The pillow on which the lace is worked comes in a variety of shapes, but is always very firm and hard. The Buckinghamshire pillows were shaped like very fat short bolsters and would often be almost a foot in diameter. However, I noticed when I visited our lace makers here that the pillows they used were considerably flatter in shape.

Continued on Page 15

A PILLOW . . . showing the arrangements of bobbins with lace in the making.

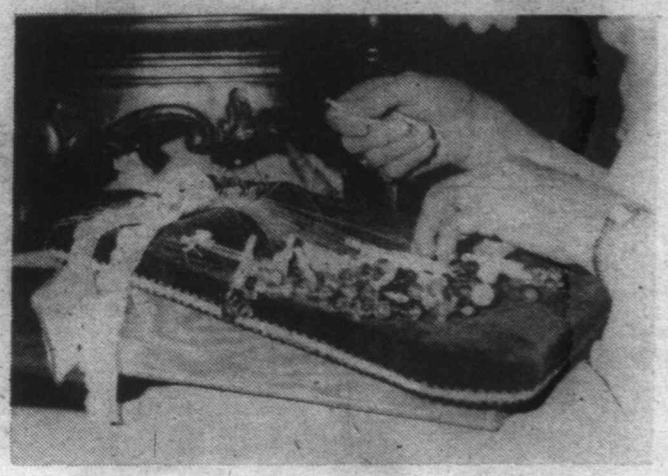

A WORKER SHOWS how the hands are held in lace making.

CHERRIES TO EAT

. . . by hand, as dessert, or preserve

THOUGHT for FOOD

MURIEL WILSON

Life is just a bowl of cherries. Just a figure of speech, but literally right now, our cherry bowl is overflowing. July has been designated as *CHERRY MONTH.* So we will launch this mid-summer month with our own B.C. cherries.

This year we are expecting a bumper crop . . . even now they are being shipped to our coast markets. Nibbling these first of the season cherries is a number one pastime.

English royalty loved cherries . . . Elizabeth I had a special cherry orchard planted for her own use. It was at this time that the English cherry became very popular. There is a royal portrait of this famous queen wearing cherry-styled ear rings.

Queen Victoria followed the royal tradition and had a special cherry orchard too. And it has been reported that she liked cherry tarts so well she asked that they be served at her coronation banquet . . . and she ate two pieces.

Beautiful as jewels endorsed by royalty, they are still great favorites . . . to eat out of hand, to artfully garnish, enhance desserts or to make into preserves.

Our first recipe is for Cherry Marmalade which is a little specialty . . .

CHERRY MARMALADE . . . two medium oranges, one quart dark red sweet cherries, three-and-a-half cups sugar and one-half cup lemon juice.

Slice unpeeled oranges paper thin, discard seeds. Barely cover orange slices with cold water, cook until soft. Add sugar, cherries and lemon juice. Simmer until thick and clear. Skim off foam and quickly ladle marmalade into sterilized glasses. Seal at once. Makes about four-and-a-half pint jars. Next a sparkling Cherry Salad . . .

SPARKLING CHERRY SALAD . . . one package fruit flavored jello, one-and-three-quarter cups hot apple juice, two tbsp. lemon juice and one-and-a-half cups halved sweet cherries (fresh).

Dissolve gelatine in the hot apple juice. Add lemon juice. Chill until thickish. Add cherries. Pour into individual jelly molds. Unmold in dessert glasses and garnish with whole cherries. Top with whipped cream and a single cherry.

Baked Cherry Pudding is a fine family dessert . . . do try it.

BAKED CHERRY PUDDING . . . two cups fresh, pitted sweet cherries, one-and-a-quarter cups sugar, one-half cup red wine, one cup plus two tbsp. packaged dry bread crumbs, one-half cup soft butter or margarine, one tsp. vanilla, three eggs separated and one eighth tsp. salt.

In a medium saucepan combine cherries, three-quarters cup sugar and wine. Over low heat, simmer, uncovered for 15 minutes. Drain and reserve liquid.

Preheat oven to 350°F. Grease a one-quart baking dish or mold. Now sprinkle two tbsp. dry bread crumbs evenly over the bottom and the side. In large bowl, cream butter with wooden spoon. Gradually cream in one cup bread crumbs. Then stir in remaining sugar, vanilla and egg yolks; mix until well combined. Carefully stir in cherries.

In small bowl, beat egg whites and salt with rotary beater until stiff peaks form. With rubber scraper, carefully fold into cherry mixture, using an under-and-over motion. Pour into prepared baking dish; set in pan containing one-inch hot water. Bake one hour, or until surface springs back when gently pr tips. Unmold. Meanwhile, in simmer reserved cherry liquid to concentrate flavour. Serve ding. Makes 6 servings.

Is there anyone who doesn

SWEET CHERRY PIE . . . cups sweet cherries, pitte water, one tbsp. lemon juic brown sugar, one-third cup tbsp. flour, one tbsp. butter

Make pastry for an eight pie. Combine cherries with and small amount of almond Mix sugar and flour; add to stand while preparing pie dou mixture and dot with butter crust, sealing edges well. Mak crust before placing over filli for 10 minutes and then at 3 minutes or until done.

If you prefer sour cherry

SOUR CHERRY PIE . . . sour cherries, two tbsp. quarter tsp. salt, one tbsp. one-quarter cups sugar, a nine-inch two crust pie.

Mix cornstarch, sugar a cherries in a double broiler transparent and mixture th

CHERRY DESSERT SALAD

hints from Heloise

DEAR HELOISE:

Here's one more use for those extra pound-sized containers the margarine is packaged in. Put two together with a roll of toilet tissue inside and you have a neat, damp-proof holder for that extra roll of tissue.

I used green to compliment the colors in our bathroom and then cut simple designs from adhesive-backed paper for decorations, but the containers alone look well enough sitting on the top of the water tank.

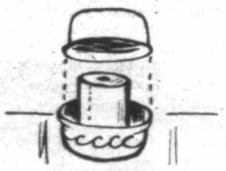

No more soggy paper from steamy baths and showers. When empty, one container fits inside the other and reminds one to refill at the earliest opportunity.

Caroline Armstrong

+ + +

We also tried this by using an empty one-pound margarine tub on the bottom with an empty whipped cream container on top and we found the whipped cream container fit better in the margarine container.

We decorated the white whipped cream container and it looked absolutely darling!

Heloise

NO MORE MUST

DEAR HELOISE:

I was given a small dresser for my little boy's room. The dresser had been stored for quite some time and the drawers really smelled musty.

I detest sachet packets because all the clothing smells too sweet. So I cut 4" x 4" pieces of cheesecloth, doubled it and filled it with baking soda, powdered each drawer, put in clean paper and left the gauze pack in the back corner.

No musty smell and no sweet perfume.

C.S. Olean

THE HEAT'S ON!

DEAR HELOISE:

If food is cooking or bak and you want to be sure the h is turned off before leaving house, put a potholder on y purse.

It really works for me.

Mrs. Ruth Bon

QUIVERING CONES

DEAR HELOISE:

I make different flavors gelatin and when the child want a treat I fill an ice cre cone with the hardened gel and top with a dab of whip cream topping.

This is especially good small children as you wo have a clean-up mess as w ice cream.

A Constant Rea

EAT
r preserved

springs back when gently pressed with fingertips. Unmold. Meanwhile, in small saucepan, simmer reserved cherry liquid about 10 minutes, to concentrate flavour. Serve hot over hot pudding. Makes 6 servings.

Is there anyone who doesn't like cherry pie?

SWEET CHERRY PIE . . . two-and-a-half cups sweet cherries, pitted, one-third cup water, one tbsp. lemon juice, one-third cup brown sugar, one-third cup white sugar, four tbsp. flour, one tbsp. butter.

Make pastry for an eight inch double crust pie. Combine cherries with water, lemon juice and small amount of almond extract if desired. Mix sugar and flour; add to cherries and let stand while preparing pie dough. Put in cherry mixture and dot with butter; cover with top crust, sealing edges well. Make steam slits in top crust before placing over filling. Bake at 450°F. for 10 minutes and then at 350°F. for about 40 minutes or until done.

If you prefer sour cherry pie . . .

SOUR CHERRY PIE . . . Four cups pitted sour cherries, two tbsp. cornstarch, one-quarter tsp. salt, one tbsp. butter, one-and-one-quarter cups sugar, and pastry for a nine-inch two crust pie.

Mix cornstarch, sugar and salt. Heat with cherries in a double broiler until the juice is transparent and mixture thick. Prepare pie plate and have top crust, ready and well slit. Place fruit on plate, place top crust, sealing edges well. Bake at 450°F. for 10 minutes, then reduce heat to 350°F. for about 30 minutes longer.

PASTRY FOR TWO CRUST PIE . . . two cups cake or pastry flour, one tsp. salt, one-half cup lard and enough ice water to make a dough that can be handled (about one-quarter cup).

Measure salt and flour. With a pastry blender cut in lard until it resembles coarse cornmeal. Sprinkle gradually with water mixing lightly with a fork. Divide dough into two balls. Wrap and chill while preparing filling.

A fruit cup is always a refreshing dessert. Besides the refreshing taste, it looks lovely served in sherbet glasses or goblets.

RED FRUIT CUP . . . one package frozen raspberries thawed, one-half cup sugar, one-quarter cup water, two cups fresh, sweet cherries washed, stemmed and pitted, two cups small watermelon balls and three-quarters cups sparkling rose wine.

Drain raspberries into a saucepan. Set fruit aside. Add sugar and water to raspberry syrup and bring to a boil. Boil hard for 10 minutes or until reduced about half. Cool and chill.

Combine raspberries, cherries and watermelon, tossing lightly with a fork. Spoon into six large sherbet glasses or goblets. Spoon sugar syrup over the fruit, dividing it equally. Add the wine to nearly fill the glasses.

Nothing can equal the delight of eating fresh sweet cherries. To keep them at their best, handle them gently. Store in the refrigerator and eat as soon as possible. Never wash cherries until just before they are to be eaten. If they are stored wet they will get soft and moldy.

BRIDE'S CORNER

CHEERS FOR CHERRIES . . .

For fresh eating and canning use cherries when they are firm and ripe and a deep, rich color.

Serve fresh cherries slightly chilled for full enjoyment. A nice dessert right from the salad bowl.

Cherries are low in pectin and acid, so for best results when making jam we recommend using Certo.

For home canning, wash, stem, handling the fruit gently. They may be pitted or not, as you prefer.

We recommend the boiling cold pack bath method of home preserving as this method will give you the best results with a minimum of effort and equipment.

Use either jars with self-sealing metal tops or glass top jars with rubber rings.

Heloise

HELP FOR HOMEMAKERS

ers th
f toilet
t extra

nd the
ner fit
e con-

white
r and it
g!
Heloise

iresser
n. The
ed for
d the
musty.
ackets
smells
pieces
it and
soda,
put in
gauze

sweet

Olean

THE HEAT'S ON!

DEAR HELOISE:

If food is cooking or baking and you want to be sure the heat is turned off before leaving the house, put a potholder on your purse.

It really works for me.

Mrs. Ruth Bonnell

QUIVERING CONES

DEAR HELOISE:

I make different flavors of gelatin and when the children want a treat I fill an ice cream cone with the hardened gelatin and top with a dab of whipped cream topping.

This is especially good for small children as you won't have a clean-up mess as with ice cream.

A Constant Reader

ROTATED SHEETS

DEAR HELOISE:

A hint from my daughter-in-law of six years.

For years I have rotated my sheets the hard way by lifting up the whole stack and putting the fresh-washed ones on the bottom.

Now, thanks to my daughter-in-law, I put the fresh-washed sheets on top and pull the bed change from the bottom.

Isn't she smart or is my rut too deep?

Mrs. R.J.

+ + +

Isn't it funny how it takes the younger generation to get us out of a rut and show us an easier way?

It works both ways, of course.

Heloise

GRANNY'S FUN BOOK

DEAR HELOISE:

As we have no children at home and know how much fun the pages of activities in the weekly paper can be for kids, I bought a scrapbook and each Sunday I cut out the "things to do" and paste them in the scrapbook.

I also cut out and add some Hints from Heloise and other articles that are unusual and interesting.

I'm sure our granddaughter will have hours of fun doing the puzzles, etc.

Judy Breedoe

This feature is written for you... the housewife and homemaker. If you have a hint, problem or suggestion you'd like to share... write to Heloise today in care of this newspaper.

HINTS FROM HIM

DEAR HELOISE:

My wife has been bellyaching for a few years for a fir tree to hide our compost pit in the back end of our yard.

I hated to spend money for a fir tree that would take five or more years to get big enough to hide the pit.

My daughter discarded her artificial Christmas tree (a 7-footer), which I salvaged and "planted" by the compost pit.

My wife is satisfied and I'm in a few dollars.

R.W. Kamps

6-25

"V" FOR VICTORY

DEAR HELOISE:

Many pre-schoolers have trouble getting their shoes on the right feet.

I've found that when you put the shoes, sides touching, the correct way on the floor, a small "v" is formed between the toes of the two shoes.

When the shoes are placed the wrong way, a big "V" appears.

Just teach your child to look for the small "v" and you'll both be pleased with the new independence.

Becki L. Mason

LETTER OF THOUGHT

DEAR HELOISE:

The best way to get over a lost love is to learn to love again...

D.D.S.

+ + +

And how lucky we are when we can.

Heloise

JUST FOR DOLLS

DEAR HELOISE:

Just a hint on making a sock outfit for dolls...

Use the whole sock — a child's sock for small dolls and an adult sock for larger dolls.

Lay the sock flat with the heel portion centered underneath the doll. Cut two half circles on either side of the toe.

About two-thirds down from the top of the ribbed area, cut two more half-circles on either side.

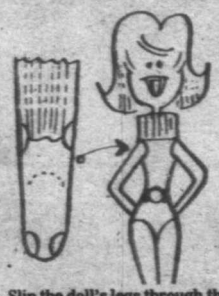

Slip the doll's legs through the sock and insert the legs through the holes in the toe. Pull up and insert the arms in the other holes.

Roll the top down once or twice to make a cowl or rolled collar.

You will have a lovely outfit for your child's doll and her pleasure will be your reward.

Jessie Ragan

CHEESE TRICK

DEAR HELOISE:

Grate that piece of leftover cheese on top of a tossed salad. Delicious!

M. Caldwell

© King Features Syndicate, Inc., 1978. World rights reserved.

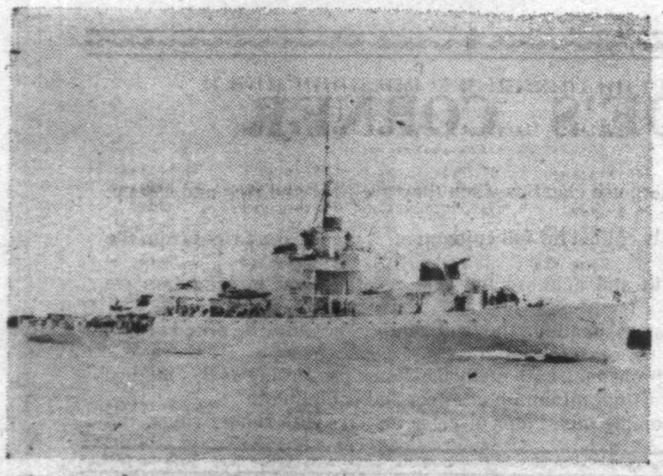

THE FIGHTING FRIGATE HMCS EASTVIEW . . . like her sisters Prince Rupert and Dunver, she dies at Royston.

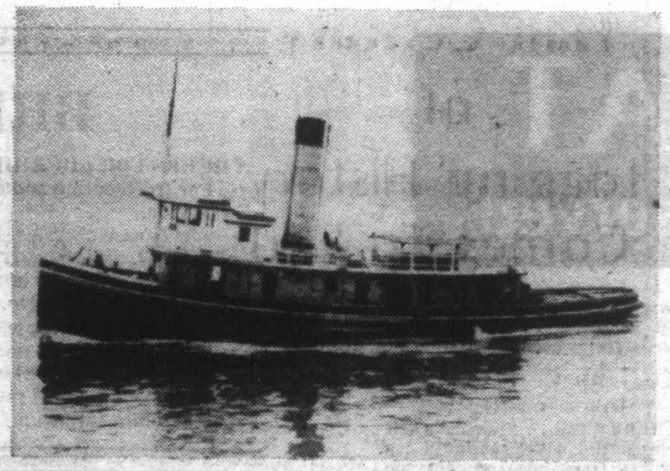

THE OLD CPR TUG QUALICUM, which began her days by working on construction of the Panama Canal, was one of the first vessels to be used to protect the booming grounds from storm.

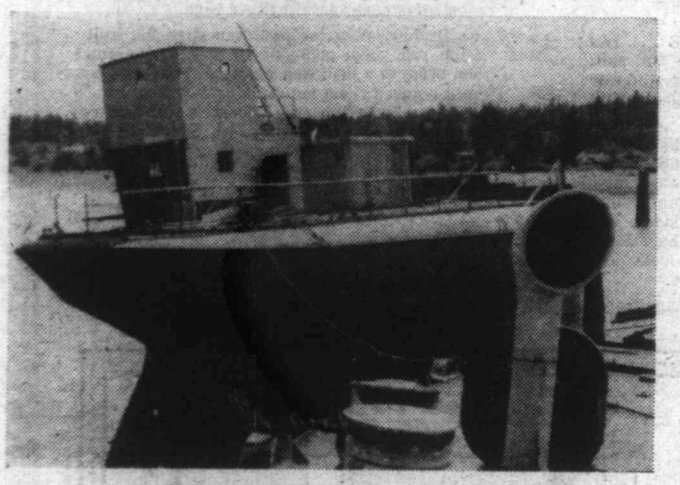

MOST OF THE SAILING SHIPS here have been broken apart by the southeasters which roar in from the Strait of Georgia in wintertime.

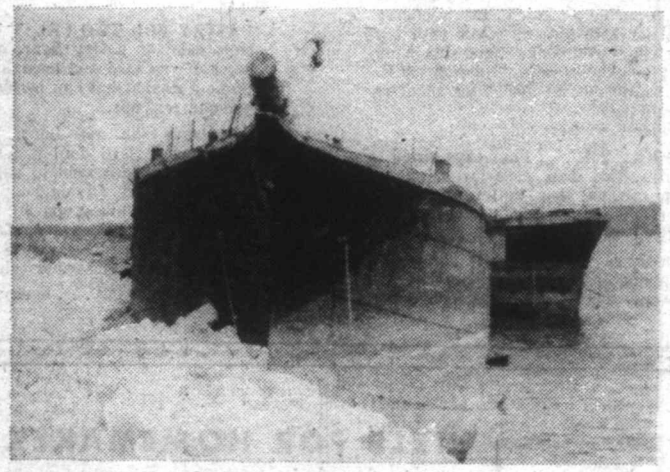

EVEN AFTER A QUARTER OF A CENTURY in the Royston breakwater this lady retains something of her graceful lines.

AN OLD FRIEND from the days of sail, the *Forest Friend,*

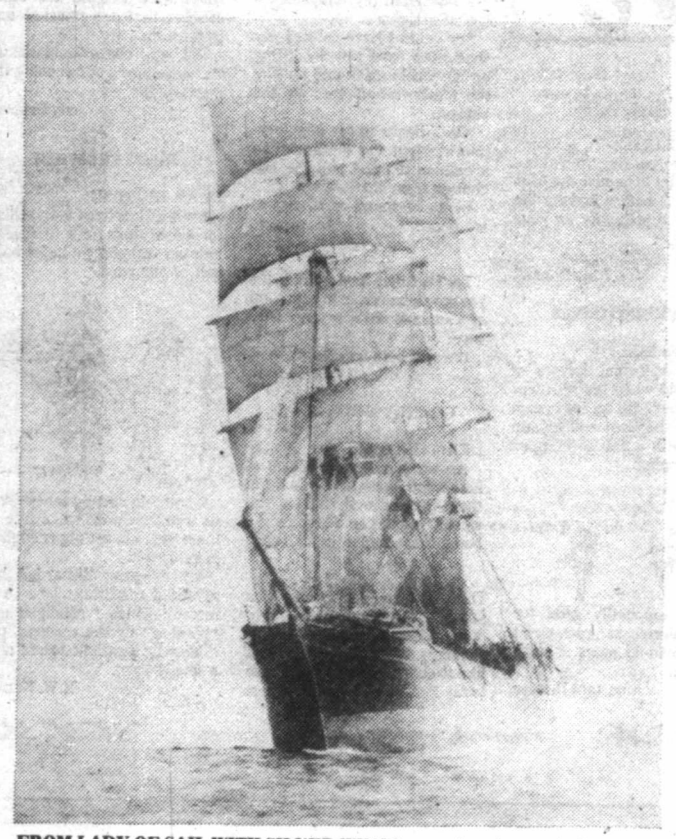

FROM LADY OF SAIL WITH SILVER WINGS . . . to breakwater hulk was the fate of several ships which ended their careers at Royston.

Half Century of Logging History Comes To End

Crown Zellerbach's Royston booming ground in Comox Harbor has been closed and logs from the Courtenay operation now are being taken to Duncan Bay near Campbell River to be loaded onto barges for transport to Fraser Mills.

Thus, in February, Crown Zellerbach announced the closing of its 60-year-old Royston booming operation. It was a brief obituary for the historic site where logs were first made into rafts for towing across Georgia Strait by CZ's predecessor, Comox Logging and Railway Company.

Today, with the lumber giant's new coastal program eliminating log towing in favor of barge transport, the Comox Harbor site is no longer suitable as it is too shallow for barges.

WITH THE CESSATION of operations here, more than half a century of Vancouver Island logging history comes to a close. For it is at Royston that many a proud ship ended its career

By T. W. PATERSON

as a floating breakwater against the southeasters which often roar across the Gulf of Georgia and which, originally, played havoc with the log storage facilities.

Before old ships were used to form a breakwater, Royston boom foreman Frank Hall recounted in 1970: "It was impossible to work on the booms when storms brewed . . . When I came here in '48 from Fraser Mills, only the hulks of two old tugs, I think, served as our breakwater. We'd get dunked quite a bit."

MANY VESSELS have stood watch here; the careers of most have been outlined in these pages in recent years. Ranging from humble tugboats to sleek clipper ships and Second World War frigate, they have provided endless hours of intrigue to visitors who have explored their remains and marvelled at the stories they could tell.

One of the earliest seagoing ladies who died here was the four-masted barkentine *Puako*. Although not a trace of her remains to be seen, many remember this "hell ship" which made newspaper headlines.

Perhaps it is as well that the bones of the *Puako* have vanished in the Royston mud, for if she survived, surely she would be haunted by the ghosts of Capt. Adolph Pedersen's victims. For Pedersen was a master to be reckoned with. In an age when a ship's master was king, Pedersen was God. At least two crewmen paid with their lives for having the nerve to challenge the violent rule of Pedersen and his two sons. The cook, beaten senseless after trying to spike their breakfast with gound glass, fell overboard. A second man was brass-knuckled until he could take no more and jumped over the side.

OTHER NOTABLE LADIES of sail have died at Royston: the *Comet*, the *Riversdale*, the *Laura Whalen*, the *Forest Friend*, and the *Melanope*, best remembered for her "curse." Humbler members of the breakwater are the former

Memories of Old Ships Live On

PR tugs *Qualicum* and *Nanoose*. Also at Royston is the hulk of the firefighting tug *Salvage King* which, ironically, died in flames at her Victoria Harbor berth almost a quarter of a century ago.

Also dating from the Second World War are the frigates *HMCS Prince Rupert*, *Dunver*, *Eastview*, and the destroyer *HMCS Gatineau*. Like her Canadian cousins, the British-built *Gatineau* spent much of the war on convoy duty in the North Atlantic. For each of them, peacetime meant decommissioning, sale and a last voyage to the shipbreakers where they were stripped of all salvageable materials, then sent to Royston, where their remains were eventually buried under tons of rock-fill.

BUT THE MEMORIES — of the days when they skimmed the seven seas, with silvery wings spread before the wind; when tall funnels belched black from harbor to harbor; when rapier-sharp bows sliced through North Atlantic swells in search of an invisible foe — live on.

ISLANDER Crossword Puzzle

LAST WEEK'S CROSSWORD PUZZLE ANSWERS APPEAR ON PAGE 15

Edited by Margaret Farrar and James C. Boldt

© 1978 Los Angeles Times Syndicate

By Alfio Micci

ACROSS

1 Cugat specialties
7 Attack
12 Sesame
15 Actress Rita
18 Undamaged
19 Winged elm
20 Allot
21 Biblical lion
22 Collector's item
24 Cut
26 Being
27 Cowhand
28 Intuition
30 Off the —— (overboard)
32 Lithuania's neighbor: Abbr.
33 Shift course
34 G.I. address
37 "Anything ——"
38 Kind of buggy
40 "—— the Ball"
43 Hounds
45 Propriety, in Scotland
46 Conceited
47 Major route
48 Stare amorously
49 Joy
53 Summarize
54 Bell town of poetry
55 Type units
56 —— sapiens
57 Wallet item
58 Opposite of dele
59 Smoke conductor
60 Cultivates
61 "Stop" and "Yield"
64 Khartoum's river
65 Unfettered
66 Left Bank's river
67 Knocking surface
68 Midway feature
69 Water parsnips genus
70 Pod occupant
71 Med. school subject
72 Opposite WSW
73 Rubinstein's instrument: Abbr.
74 Poe's bird
77 Tub adjunct
79 Pattern of a tartan
80 Adviser of Numa Pompilius
82 Pinch response
83 Turkish cavalryman
84 Rice or moss
85 With 59 Down, ice cream flavor
86 Abbr. on geometry
87 Ending with mono or tetra
88 Controversial agcy.
89 "As the —— is bent..."
91 Orderly
93 Bed —— (idyllic state)
96 Quaver, of a type
99 Yellowish clay
100 "Madam I'm ——"
104 South African capital
105 The press
108 Poetic always
109 Wisconsin's neighbor: Abbr.
110 N. Siberian forest region
111 Shoe materials
112 McMahon and others
113 May time: Abbr.
114 Actress Lotte ——
115 Portable enclosed chairs

DOWN

1 Prevalent
2 Etats- ——
3 Engines: Abbr.
4 Quartered
5 Play segment
6 Standarized portrayal
7 Snitches
8 Consumed
9 Interrogation pactic
10 Goose eggs
11 Balderdash
12 New York City artery
13 Yen
14 Oahu garlands
15 Fancy dive
16 Came up
17 Essential worker
20 Compounded, old style
23 Dummies
25 1927 Gaynor film
29 Understanding words
31 Brown minerals
34 Arab cloak
35 Young salmon
36 Bone: Prefix
39 Dark
41 Spurious
42 Aragon aunt
44 Reconsideration
45 Mark with spots
50 "Arabian Nights" number
51 Augury
52 Proboscis
54 State whisper
55 Kind of figs
59 See 85 Across
61 Mop up
62 Hebrides island
63 Fall guy
64 Baseball finale
65 Wartime problem
66 Ocean swell
68 Respond
69 Operatic super's weapon
70 Preoccupy
75 —— the Red
76 Latin unless
78 Kind of ins. co.
79 Malicious
81 Exclamation of discovery
83 Take off!
84 Liquid mud
85 Princeton athletes
87 —— Green
89 Native American's abode
90 Telegraphed
92 Dawn-related
94 Raid
95 Overindulged
97 Cat and turkey
98 Tombstone initials
101 Modern art movement
102 Solar disk
103 Jumble
106 Mine output
107 "A Boy named ——"

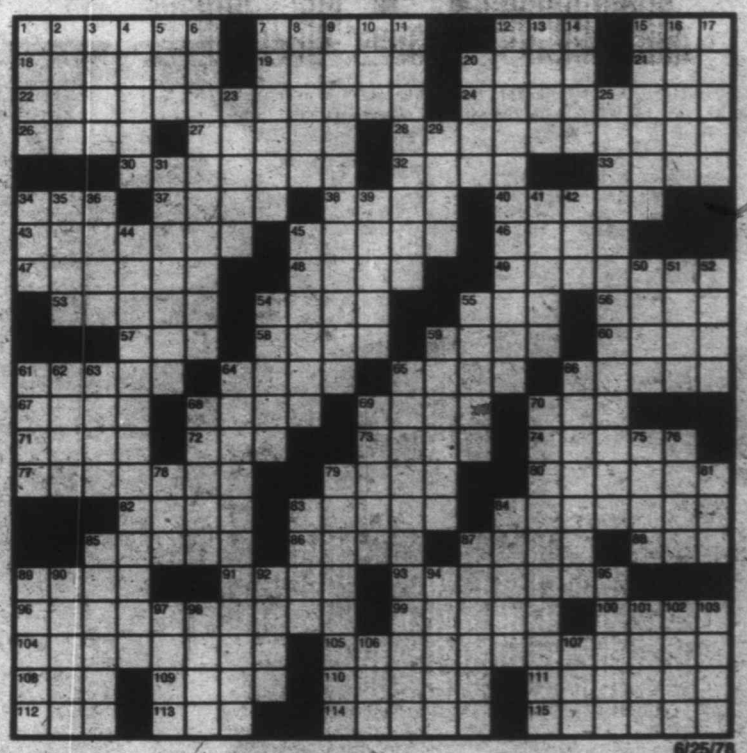

6/25/78

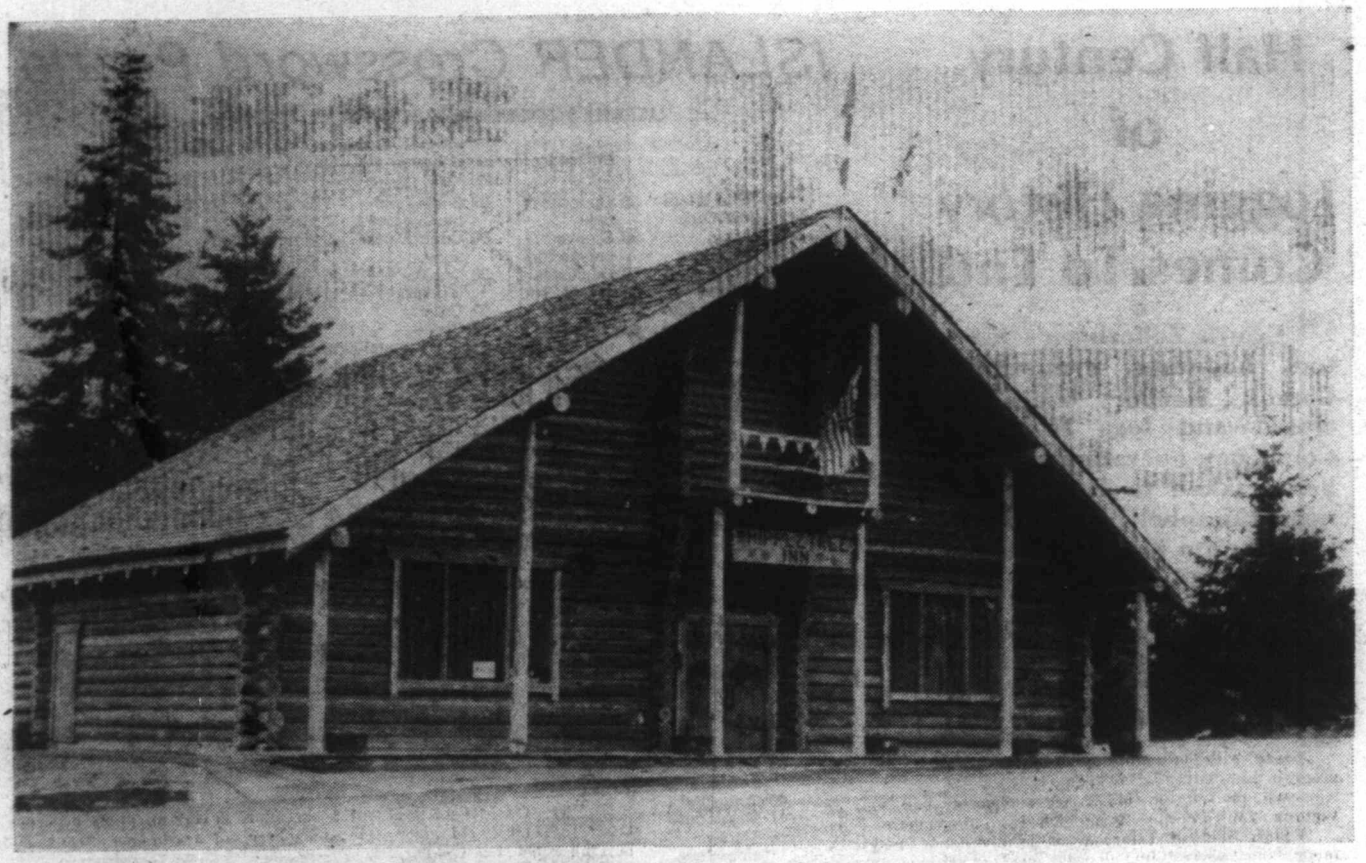

WHIPPLETREE INN serves fine food.

Whippletree Junction

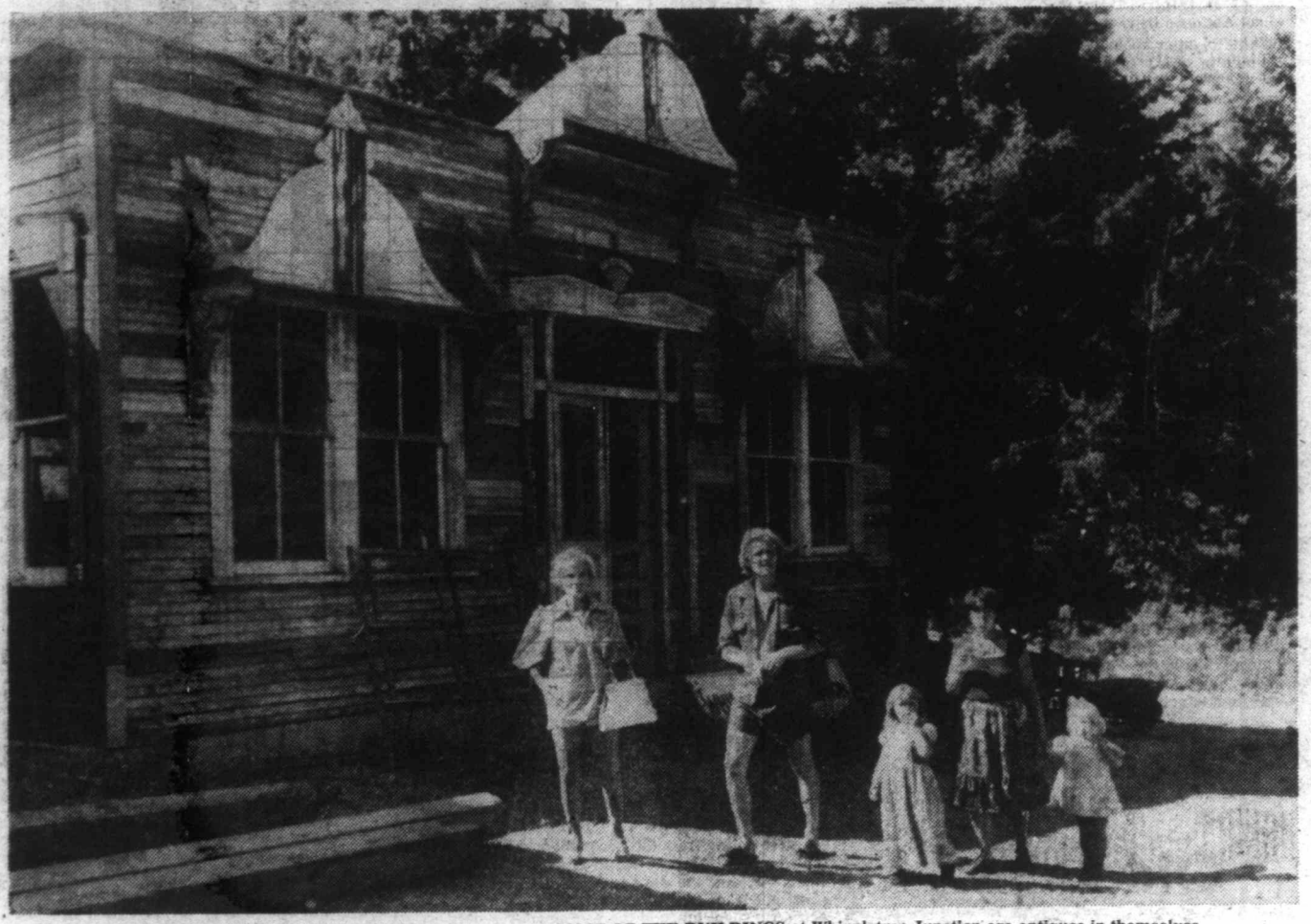

MOST OF THE BUILDINGS at Whippletree Junction are antiques in themselves.

WHIPPLETREE JUNCTION, as seen from the highway, just south of Duncan.

WHATEVER YOU ARE LOOKING FOR, Wagonwheel Antiques probably has it.

Photo Story By MICHAEL McNALL

Whippletree Junction is just a leisurely half hour drive north from Victoria. You can't miss its old ghost town atmosphere.

Store fronts of yesteryear are formed into a small town setting. As you might expect you will find all assortments of antiques. Whether you go to buy, trade, or sell you will probably find what you want. For the curious, Whippletree Junction is a place for your imagination to run wild.

IF YOU ARE AN OLDTIMER you will feel like you are walking in the past days gone by, perserved to stimulate your memory. There are oldtime washing machines, devices that plowed the fields, logged the forests and kitchen utensils which only grandma would have a clue how to use. It is a great place to take your grandchildren and share a piece of your life and history with them.

FOR COLLECTORS Whippletree Junction is seventh heaven. At Wagonwheel Antiques there are old bottles, jars, stamps, coins, guns, buttons, even door knobs as well as old house furnishings and utensils. If you are looking for a left-handed widget, bolt stretcher, or what-cha-ma-call-it, you will probably find it here.

THE ICE CREAM PARLOUR has many flavors to satisfy everyone's taste. It is set in an old saloon-style atmosphere with a soda fountain and candy jars full of old stick candy.

WHIPPLETREE ANTIQUE store has fine Canadiana furniture, lamps, china, tables, chairs, side boards, cabinets, hope chests, trunks, and brass beds.

THERE ARE ALSO many other stores with second-hand items, arts and crafts shops, leather coats and handbags, also a plant shop and a cedar crafts and signs outpost. Another nice feature of Whippletree Junction is the Whippletree Inn. A beautiful large cedar building and servers of great food. Nearby there is also an area for frequent auctions.

IT IS A NICE PLACE to spend a few hours with the family to browse around, relax at the Inn or the Ice Cream Parlour or runimage around for valuables. I guaranteed you will end up bringing something home that caught your eye. Maybe something that is just right for the fireplace mantle! If nothing else, why not drive up just to ask them what a Wippletree is?

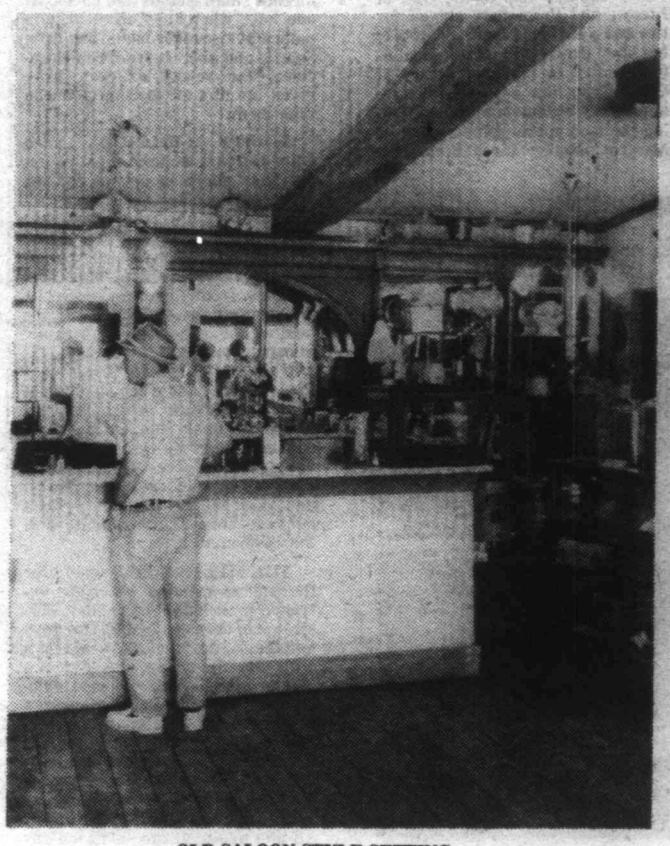

OLD SALOON-STYLE SETTING.

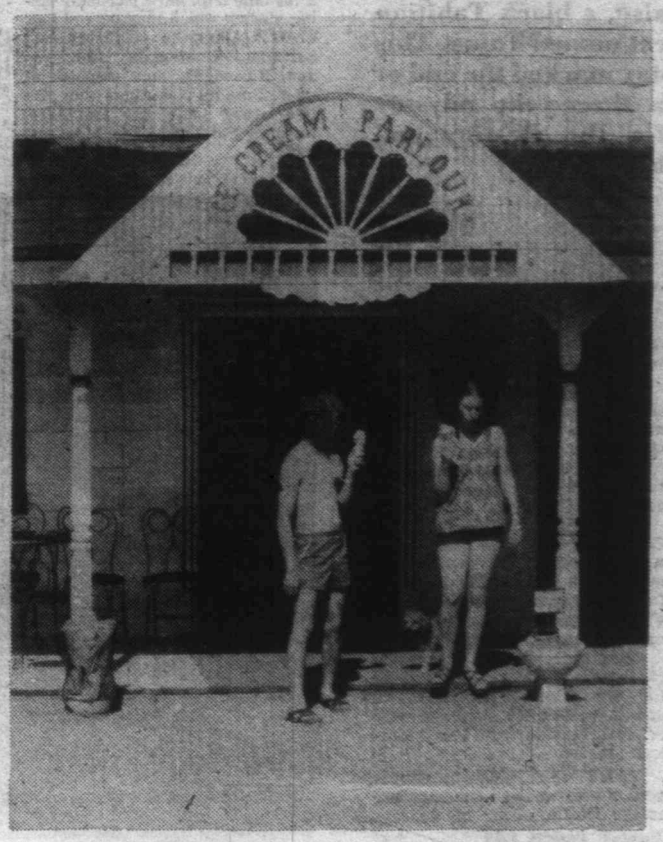

ICE CREAM PARLOUR has many varieties of ice cream.

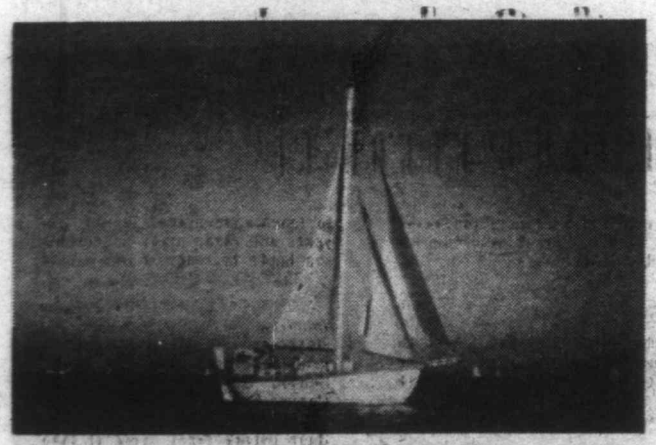

THE DESTINY.

By MARGARET WILLIAMS
(First of Two Parts)

ARRIVAL IN VICTORIA.

The Greenfield's Destiny

On Sept. 9, 1977, the *Destiny*, a 32 foot cutter-rigged sloop, sailed into Victoria's Inner Harbor. Aboard her were Margaret, Michael and 13-year-old Shawn Greenfield of Victoria, B.C. and, also, a black Tahitian cat named Tama. This day marked the end of a three-year odyssey for the *Destiny* and her company.

In December 1974 Michael purchased the *Destiny* in Wilmington, California, a 32-foot heavy duty cruising boat, flush deck with a small doghouse. She was painted white with a blue feature stripe and she was to be the home of the Greenfields for the next three years.

THEY SAILED from the harbor of Long Beach at noon on a summer's day. Shawn, then 10 years old, had happily said goodbye to school and, he remarks, reluctantly said hello to correspondence school days.

The *Destiny* headed for Baja, Calif., and their first port of call was Ensenada. They spent four months, all told, in Mexico — in Cabo San Lucas, Mazatlan, Puerto Vallarta and Acapulco, with numerous stops in between.

Margaret and Mike shopped in the local markets and the first thing they looked for was the panaderia or bakery, for there is nothing more delicious than the fresh baked Mexican breads.

THEY WATCHED with delight pods of grey whales surfacing close to the *Destiny*, huge manta rays moving lazily by and, early one morning they saw hundreds of dolphins leaping and disporting themselves in the seas.

A red letter day for Shawn was when he swam over to the boat of Jacques Cousteau's son, who was engaged in some undersea filming. He had a chat with Cousteau and also met his cook.

In April, leaving just ahead of the *Tiajuanapecs*, those winds which blow across the lowlands of Mexico, they sailed for Costa Rica, a 700-mile trip, mostly coastal sailing, during which they passed four Central American countries, San Salvador, Guatemala, Honduras and Nicaragua, but stopped at none. Passing Nicaragua they ran into strong winds, the *Papagayo*, meaning Father Chicken, Mike was told.

Travelling only by sail, nine days later they landed at Playa de Coco, Costa Rica, and here they remained for 10 days. This was their first passage of any length and it was a relief to all concerned when they anchored and went ashore. Shawn remarks that the first thing he and his dad looked for whenever they went ashore was ice cream and at Costa Rica the ice cream, *dos pinos*, was really good.

NEXT STOP on their journeying was a two-day trip to the Gulf of Nicoya and there they stayed for two and a half months. Travelling by bus they drove through the beautiful country to the capital city of Costa Rica, San Jose, 60 miles inland. They ate in small cafes, finding the food not as spicy as that of Mexico and they hired a car and explored the country, climbing at one time 11,000 feet to see an active volcano, one of three major ones of the country.

Leaving Costa Rica, after a day's sail they anchored off Amuelles, a banana port at the northern end of Panama. Here they had to check in with the local Panamanian authorities. This happened to be on a weekend so they were charged five dollars extra. The Coast of Panama, remarks Michael, is very beautiful, with numerous small islands and coves. At one bay, when they were accompanied by two other boats, one from Seattle and another from San Francisco, the school children were given the day off to come out and visit them.

THIRTY CHILDREN, aged from 13 years to three months, put out from shore in dugout canoes. These children had never seen sailboats as very few boats travel that part of the coast. Some came aboard and they bartered vegetables, limes and bananas for school supplies, fishing lines and hooks. A two-year-old baby would arrive holding one egg, receiving a candy in exchange.

They hadn't had any fresh meat for some time and when an old man came aboard and asked if they'd like some fresh chicken Margaret was delighted. He returned with a very scrawny live chicken which they petted and returned. Shawn and Mike had been studying Spanish and so could communicate with the children fairly well.

THE THREE BOATS set out for the Gulf of Panama where the entrance to the canal is located. This stretch of the voyage took two days and they had planned to meet again with the *Tri-Quest* and the *Sea Witch*, which was sailed single-handed by a 75-year-old man from Seattle. They rendezvouzed with the *Tri-Quest* but the *Sea Witch* was lost and had to be rescued by a local fishing boat, who set her on course for the island of Taboga, known as the Island of Flowers, where they all met again, at the small holiday

Continued on Page 15

SHAWN, ON THE SAN BLAS ISLANDS.

Denman Island School Celebrates Centennial

This year, 1978, marks the 100th anniversary of Denman Island's elementay school. A School Reunion, to be held July 1, will take the form of a picnic on the school grounds.

By TRUDY VINCE

In the evening an old-time dance will wind up the celebrations. A late trip for the Denman Ferry has been arranged to accommodate anyone unable to stay on the island overnight and an invitation has been extended to all former teachers and students to join with the present teachers and students in making it a memorable day. Celebrations will get under way at 11 a.m. Families are invited also.

ALTHOUGH the original building has been twice replaced to hold bigger classes, the first time in 1896 and a second time in 1909, the school is still occupying the same parcel of land, and is still a two-room country school. A recently introduced kindergarten is accommodated in quarters at the Community Hall, two miles distant.

Some of those looking forward to renewing old school friendships include Jimmy Swan of Royston, the oldest living former pupil. He remembers attending the first schoolhouse and also attended the second one, fondly referred to as 'the Little Red Schoolhouse.'

Wadham Paddon, a Saanichton resident, is the oldest living former teacher of the Denman School. He came to Denman for a year between August 1907 and June 1908. He remembers Denman well, especially the Saturday evening dances, where "those wonderful Denman girls" taught him to dance.

In 1945, Miss Eileen Gilmore, now Mrs. Eileen Dailey, MLA and a former minister of education in the B.C. legislature, came to Denman to teach. She stayed on for two years and made many friendships she hopes to renew at the island celebrations on Canada Day.

SEVERAL FORMER teachers married Denman farmers and stayed on to see their children and grandchildren attend Denman School. Other teachers married Comox Valley bachelors and live within sight of the island, many of their friends being some of their former pupils.

The committee which was set up to organize the reunion are requesting all former teachers and students interested in coming to the celebrations to please contact either principal Gordon Fyfe at the school, 335-2324 or Mrs. Tossia McNabb at 335-2369. Of course, either can be reached by mail, General Delivery, Denman Island, V0R 1T0.

We're looking forward to meeting you there!

From Page 14 • • •

The Greenfields' Destiny

village for local Panamanians. Here they stayed a week, going ashore to explore the village and surrounding country.

THERE WERE NO cars and no roads to speak of. A ferry ran across to Panama City and this they took to make arrangements for their entry into the Canal zone. To transit the canal, explains Michael, one is put in the same class as any cargo ship, consequently the boat has to be measured on a tonnage basis, which requires an official to come aboard to establish the charge and for the *Destiny* this was $7.75, plus an initial $20 for measuring fee.

They stayed in the yacht clubs on the Pacific side for a few days and in September, 1975, they sailed through the canal, leaving at six a.m. and arriving in Colon at midnight. The canal was full of ships of every description and from all parts of the world. Shawn was thrilled with the locks and the donkey train running alongside.

Destiny closely followed a huge freighter, the *Texas Trinidad*, through the locks. Margaret was occupied below preparing food for her family plus one pilot and three men helping on the lines. Shawn remembers it was chicken curry that day because, as he says, if you don't feed the pilot you have to pay him $25 for his lunch which has to be brought out by tug.

AFTER A SHORT stay at Colon they sailed for Portobello, a small village and an important trading centre in the 17th century, and the story goes that it was here that Sir Francis Drake was buried at sea. The ruins of the ancient forts still stand and the guns still look out to sea across the inlet. Here, too, is a church which houses the Black Christ, but they were not allowed to enter as they had no head coverings. They bathed and washed their clothes in a small stream while nearby a native woman pounded her clothes with a rock.

They visited several of the San Blas islands — there are 360 of them — and here Michael and Shawn snorkeled about the coral reefs, spearing fish which were very welcome as there are no stores on the islands. The Cuna Indians of the islands live solely by their trade in cocoanuts with the Colombian trading boats for cloth to make molas, hand-sewn pieces which are attached to the clothing.

COCOANUTS, by the way, had been one of the Greenfield's staples since leaving California. At Pidertupo village Shawn made friends with Mary Jo, the 13-year-old daughter of the proprieter of the only hotel in the islands. The two children spent happy hours in the water, swimming and snorkeling and here Shawn attended to his lessons, as Mary Jo had to do the same each day.

AT THE END of two weeks the *Destiny* sailed once more, this time to Cartagena, Colombia, South America, a 200-mile journey. The first day sailing was good, with a following wind, but that night squally weather set in and the next morning it was overcast and raining and they were unable to plot their position accurately.

As they were going in the general direction of the Colombian coast they came upon a group of small fishing boats and in their best Spanish they asked their way and were directed by hand signals towards what they hoped was Cartagena. After four hours motoring — there was no wind — they saw the shoreline, a welcome sight.

They spent a week in Cartagena, exploring the forts and ruins of the lovely old Spanish city, one of the most interesting of the whole trip. They tied up alongside an old fort, the home of the yacht club of Cartagena. They purchased mangoes, papayas and breadfruit and went to some of the city's fine restaurants where they enjoyed good Chinese food at very reasonable prices.

All the Central American countries have their own currency and Michael found it most interesting converting it when bargaining for food in the markets although he usually carried U.S. dollars which he changed at various banks.

AT CARTAGENA they planned for what would probably be the most difficult part of the trip, the journey to Aruba in the Dutch Antilles, a distance of abut 500 miles, mostly coastal cruising but getting into incredibly strong trade winds.

The sea is no new thing to Michael Greenfield. In England he joined the merchant marine at the age of 16 as a cadet and for three years he served on cargo ships, on one trip going completely around the world. Coming with Margaret to Canada in 1959 he eventually joined the Canadian Coast Guard Service on the rescue ships and later was with the B.C. ferry system where he served as quartermaster for two years. However, he remarks in his quiet way, going to sea in a 32-foot sloop is quite a different kettle of fish!

From Page 7

. . . Lace Makers

SOME WORKERS were using round flat pillows very reminiscent of the Belgian pillow, while others were working on neat desk-like pillows which had a wooden base. At the upper or deep end of the pillow a covered roller was inseted so that the worked lace could be moved up out of the way once it was finished. These wooden pillows are fitted with a neat handle for use in carrying, and also have a small drawer in one side where extra bobbins and pins can be stored. These pillows were originated by R. LeGrand of Vancouver, whose wife is a lace maker. However, about three years ago Ken Wilson of Victoria started making pillows on the LeGrand pattern, and has now made some 12 or 14 for lace makers in this area.

THE DESIGN for lace being made is usually known by the district of its origin. Thus we have Honiton lace, Valenciennes, Venetian, Flemish and Buckinghamshire Point, to name but a few. The patterns, known as Drafts, were handed down from mother to daughter, though during the 16th century pattern books for lace began to appear.

The drafts were drawn on vellum or card and showed one piece of the overall design which could then be repeated at will. Pricked holes on the design show the positions for the pins which are used to control the pattern in making. The working pattern or parchment over which the lace is worked was usually made by the lace maker herself. Today patterns used here are drawn on architectural linen.

All in all, the making of lace still seems to me to be a very complicated process. There is no doubt, however, that those who follow this craft really love their work, and the speed with which they work absolutely defeats me. I tried to envision myself laboriously lifting one bobbin around one pin, slowly — slowly — and very carefully. But these women's hands fairly flew while they chatted together in the most companionable way. Nor is this old craft entirely confined to our Island for, at the time of writing, a Lace Makers' Convention is being held at Chilliwack.

So it would seem that lace making is far from becoming a dying art.

ANSWER TO LAST WEEK'S PUZZLE

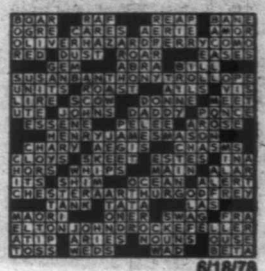

6/18/78

Clouds in the Cariboo

No wonder the best part of a trip is getting home. On a week's meandering in the Cariboo I encountered the following:

By BETTY FUNKE

Stopping at a hotel in Yale, I planned to order soup. But after lunch, I wondered if my experience might not be a sign of gathering storm clouds.

"What is your soup of the day?" I asked the waitress.

"There isn't any," she replied.

I couldn't believe it. "No soup? What about canned?"

"No, we have no soup of any kind."

"When will the next pot be ready?"

"Not for hours."

After paying for coffee and a fruit salad, I left, wondering what was going to happen next.

ROUND TWO

I drove on until I reached a hotel in Clinton. I had read in my travel directory that the museum was open from nine to six on weekdays until October. I checked with the hotel owner.

"Yes, I believe it is open until five o'clock," she replied.

It was now four o'clock. Sauntering confidently across the street, I discovered it was locked up.

A few inquiries produced the reason. The curator had passed away and had not been replaced. Temporary help gave out the information certain days of the week when they opened.

ROUND THREE

Well, at least I would be able to see the Painted Chasm with its rocks of many colors. I hurried to the local service station for directions on how to reach it.

"You'll see the sign," said the manager. The chasm is on a back road just out of town, driving north."

I drove for miles on the highway without seeing any sign. Returning to the gas station, I explained my problem.

The manager scratched his head. "There is a sign, but come to think of it, I think it has been obliterated. We're so used to things around here that we forget. Drive past the Wagon Wheel and turn right."

Starting out again, I followed directions and turned right. I spotted the sign I had missed. The paint was all worn off. I was now bumping along on an isolated gravel road. No signs popped up to guide me along, not even faded ones.

I came to a fork in the road. By this time it was dusk. Visions of bears and cougars stalked through my mind. Supposing I had a car breakdown? Which road should I take? I stopped. The silence was relentless. Perhaps I would be better off to pay for a taxi.

Hurrying back to town, I consulted the yellow pages, but was unable to locate a taxi. Checking with the desk clerk at my hotel, I discovered there were no taxis.

"The taxi driver went to the hospital; I don't think she's back on the job yet," said the desk clerk.

The next morning, I consulted the owner of a building firm near the hotel, saying I was determine to have a look at the Painted Chasm.

"It has two entrances," she said. "The second one is the easier approach." She went on to give me the directions.

I thanked her and set out for the third time to find the Painted Chasm. This time I didn't miss it. A busload of tourists was just pulling away as I stepped out of my car. I had a fleeting glimpse of faces smiling down upon me before the engine groaned and off they went. I was alone.

At first I was aware of the silence. No one around, nothing, just me and this huge, yawning chasm.

I took a step forward to peep over the edge and caught my breath. No railing! I was staring down into a bottomless valley. The chasm is a thousand feet deep and a quarter of a mile wide. Formed by cascades of glacial water during the ice age, the flow of meltwater finally stopped when the glacial ice disappeared.

Known as a miracle of nature, the chasm gives the effect of being painted, throwing off the colors of a tropical sea — cobalt, saphire, sea green. Afternoon shadows cast their refelction while rock and evergreen extended as far as the eye could see. At last I was looking at this wonder in all its beauty. It was worth the trouble.

ROUND FOUR

As I returned to town, my eye caught the library, looking bright and modern. I decided I should spend an hour, just browsing. The sign read, Open Six to Eight Tuesday Evenings. Since this was Clinton and it was Wednesday, I was out of luck again.

ROUND FIVE

To add to my frustrations, I found the gravel road to the chasm had shaken my side mirror out of its holding. It was nowhere to be found. Before continuing to Williams Lake, I decided to replace it with a new one.

"You'll find one at the car wrecker's," replied my faithful service station manager. "We're out of stock here. Just drive up the hill a way."

I drove the short distance and spotted a junkyard bulging with wrecked autos. Two vicious looking dogs sprang toward me as I stepped out of the car.

"It's all right, they won't hurt you."

A man limped out of a shack, covered in bandages from head to toe, looking as though St. John Ambulance students had just finished practising on him.

He noticed my shocked expression. "My first day out of the hospital," he explained. "I was in a car crash, but I can't afford to be away from my business any longer."

I told him what I needed.

"See if there's one on that old Nova," he said to his son, who had suddenly appeared beside him, "or that yellow Mustang."

I waited, gazing at hundreds of cars that would never see driving again. By this time, the dogs were making friendly gestures. The boy came back empty handed.

Well, I would have to drive without a side mirror, I decided, until I found a town that could supply one.

ROUND SIX

Williams Lake seemed the ideal town in which to stop and buy a side mirror. I noticed a glass company right on the main highway. However, they had a sign in their window giving two names and two telephone numbers. The front door was locked.

Finding a pay phone at a nearby bus depot, I dialed one of the numbers, but there wasn't any answer. I dialed the operator to ask why my dime had not been returned. She suggested mailing me a receipt for 10 cents. Explaning that I was dialing a wrong number then, she gave me a new one. Dialing the new one was no better.

By this time onlookers, standing in a lineup waiting for bus tickets, were getting interested in my plight.

"That first number you were dialing," said one of the men, "that is definitely the correct exchange."

The entire operation was getting complicated and costly, simply because the glass store was closed. I decided to drive on without a side mirror.

A few days later, I decided to head for home. It was hot and dusty driving through the Fraser Canyon and I began to think about a cup of tea.

Opening the door as soon as I arrived home, I entered the kitchen. Imagine my dismay at finding the electricity off. My kettle and stove were useless.

End of **ROUND SEVEN** came as I rummaged through my refrigerator for an ancient can of sugarless pop. It would have to do.

But my homecoming did not discourage me. In spite of the clouds in the Cariboo, I knew my wanderlust would return. In the meantime, I was happy to be home.

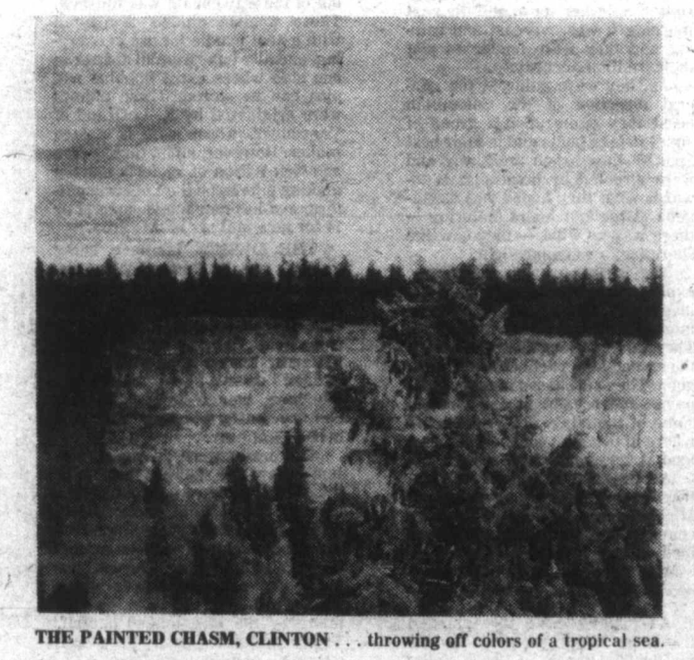

THE PAINTED CHASM, CLINTON . . . throwing off colors of a tropical sea.